ipomed
SERVICES TO HEALTH

Analytical Reference Standards

2021 / 02 (v3)

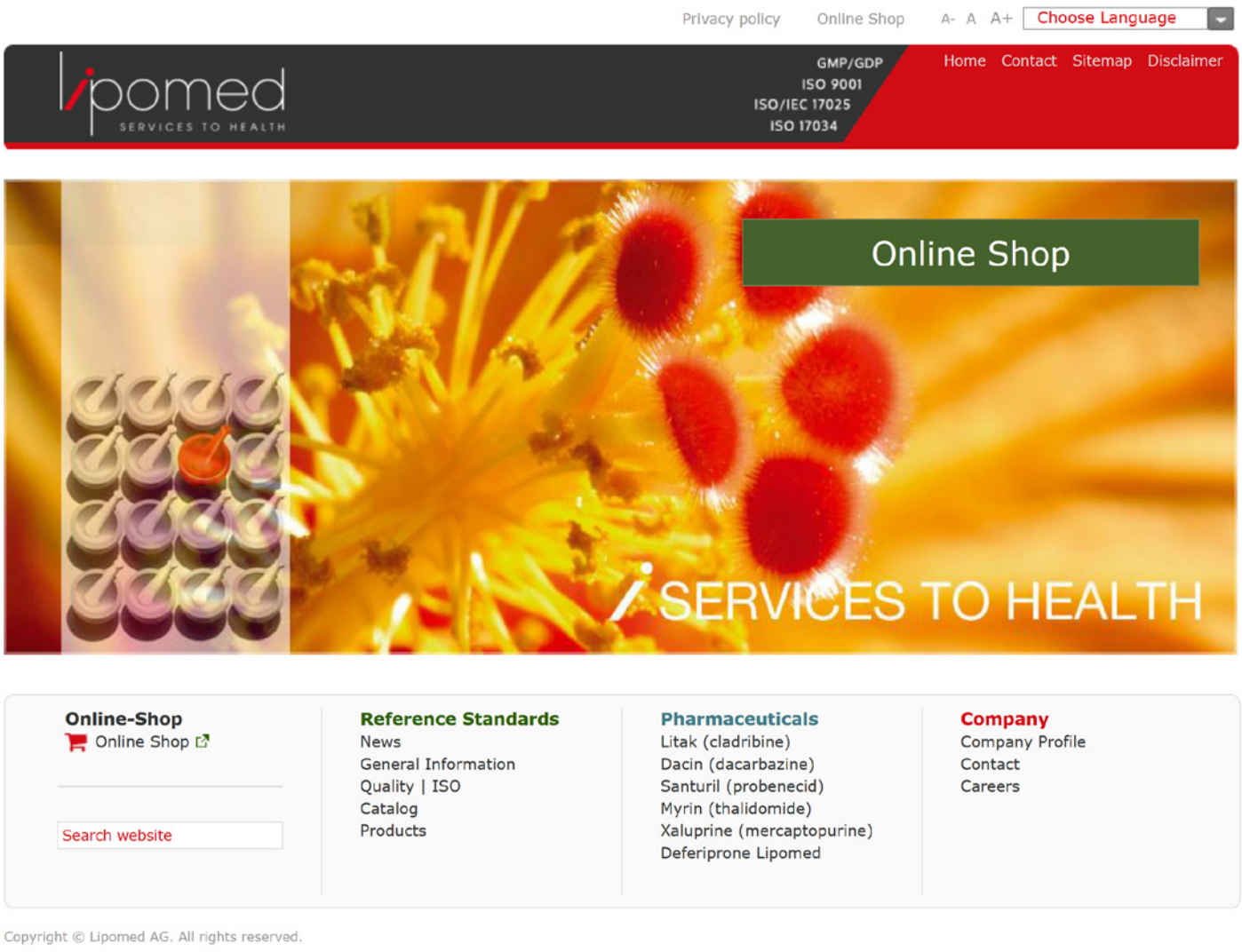

Copyright © Lipomed AG. All rights reserved.

Website

For information about LIPOMED's Reference Standards and about our new products continuously added to our product range, please visit **www.lipomed.com.**

Newsletter

To be updated on the release of new products, please request our newsletter by subscribing at: **webmail@lipomed.com.**

New Webshop

LIPOMED will progressively expand its new webshop to simplify online ordering and the process of requesting quotes.
www.lipomed-shop.com
www.lipomed-usa.com

Table of Contents

Company Profile 5

Analytical Reference Standards 7

Why choose LIPOMED Reference Standards 12

Commitment to Quality 13

Certificate of Analysis 18

Tandem Mass Spectra Database 26

Contact Information 28

Catalog User Guide 34

Aqueous Ethanol Standard Solutions 35

Alphabetical Product List 36

Alphabetical Index 254

Catalog Number Index 263

Substance Class Index 271

Standard Terms and Conditions of Sale 279

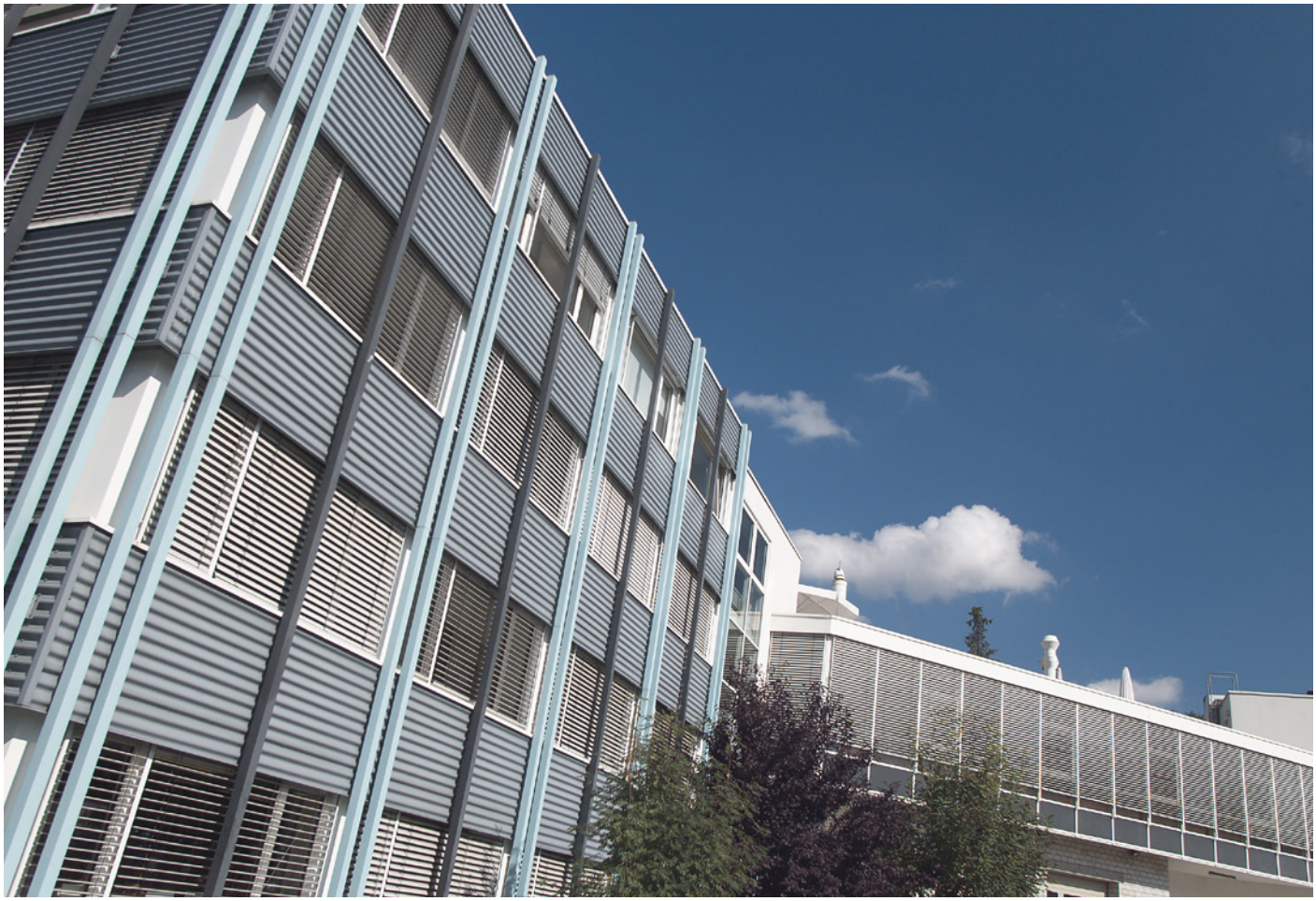

Company Profile

LIPOMED is a private owned research and development based **Health Care Company** that serves the worldwide market for **Pharmaceuticals** and **Reference Standards.** The headquarters is located in Arlesheim near Basel, Switzerland.

LIPOMED AG, Switzerland is **GMP/GDP** and **ISO 9001** certified for production and distribution of Pharmaceuticals and **ISO/IEC 17025** (ANAB Certificate No. AT-1760) accredited for testing of Analytical Reference Standards and **ISO 17034** (ANAB Certificate No. AR-1761) accredited for Reference Material production. All products distributed by LIPOMED affiliates are manufactured by LIPOMED AG and distributed under protocols of LIPOMED AG.

Additionally, the Pharma Marketing of LIPOMED is certified according to the "Référentiel de certification de la visite médicale" by the French Authorities.

LIPOMED Inc. in Cambridge, Massachusetts, USA
Lipomed Inc. is the distributor of our reference standards in North, Central and South America plus the Caribbean (except: Curaçao, Columbia, Argentina).

LIPOMED GmbH in Weil am Rhein, Germany
LIPOMED GmbH serves as a logistic and distribution center for Reference Standards and Pharmaceuticals in Germany. LIPOMED GmbH is also the Marketing Authorization Holder for the pharmaceutical products in Europe. It is **ISO 9001** certified.

Analytical Reference Standards

LPOMED is a leading producer and supplier of Analytical Reference Materials manufactured according to the highest quality standards currently given to reference materials producers. Indeed, LIPOMED holds **ISO/IEC 17025** (ANAB certificate no. AT-1760) and **ISO 17034** (ANAB certificate no. AR-1761) accreditations as well as **ISO 9001** certification to meet customers' expectations for quality and reliability.

LIPOMED reference standards currently include the following classes of substances, their deuterated analogues and metabolites there of:

- Amphetamines & sympathomimetic amines
- Antidepressants
- Antipsychotics
- Aqueous ethanol standards
- Barbiturates
- Benzodiazepines
- Cannabinoids
- Cathinones
- Certified Reference Materials (CRMs)
- CNS depressants
- Cocaines
- Custom mixtures
- Designer drugs
- Ethanol biomarkers
- Hallucinogens
- Opioids
- Steroids
- Vitamins

Supplied as native and stable-isotope labeled for mass spectrometry and other analytical techniques, LIPOMED reference standards are available as calibrated ready-to-use (RTU) solutions as well as powders. This has been done to provide our customers additional flexibility in choosing the most appropriate form for their needs.

Our range of product offering is continuously expanding in order to assist our customers in providing the highest quality reference materials they need to perform their analysis. If you do not find the product(s) you are looking for please contact us.

For information about LIPOMED's new Reference Standards, please visit **www.lipomed.com.**

LIPOMED's reference standards are available worldwide either through LIPOMED offices in Europe and in the USA, and through a selected network of appointed distributors for local customer services. Please see page 28 for LIPOMED offices and page 29 till page 33 for LIPOMED's appointed distributors or visit **www.lipomed.com.**

All reference standards distributed by LIPOMED Inc. and by any other affiliate or partner company under the LIPOMED label are manufactured by the ISO certified company LIPOMED AG.

Transfer Labels

LIPOMED progressively introduces calibrated ampoules with labels that can easily be transferred from an ampoule to e.g. auto sampler vials. This innovative feature supports customers in providing safe and accurate identification of vials used to store our calibrated reference standard solutions after original ampoules are opened.

Solutions and Powders available
LIPOMED's Reference Standards are available as powders and as **calibrated ready-to-use** (RTU) solutions.

LIPOMED's Reference Standards are also available as powders in standard pack sizes of 10 mg, 50 mg and 100 mg. Larger quantities might be available upon request. The weight is based on the drug substance.

RTU Solutions are intended for quantitative ready-to-use purposes. Accurate strength is based on the free drug substance.

RTU Solution Reference Standards
LIPOMED's 1mg/ml and 0.1 mg/ml ampoules contain high precision calibrated reference standards to an accuracy of 1.000 ± 0.050 mg/ml and 0.100 ± 0.005 mg/ml of free drug substance in sealed amber glass ampoules under argon for added stability. LIPOMED's ampoules are over-filled to ensure that the target volume of 1 ml can be quantitatively transferred.
RTU solutions offer many advantages over powders such as accuracy in the provided solution strengths, enhanced consistency from lot to lot, and convenience of use, especially when used in routine testing.

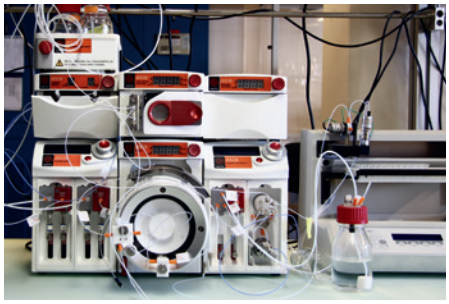

Manufacturing

Aside from classical synthesis in batch reactors LIPOMED produces Reference Standards using Microflow Technology which guarantees unrivaled lot-to-lot identity and unmatched product purity.

Ampoule Filling Lines

Our calibrated solutions are produced in LIPOMED's own ampoule filling lines to ensure batch-to-batch consistency and reproducibility.

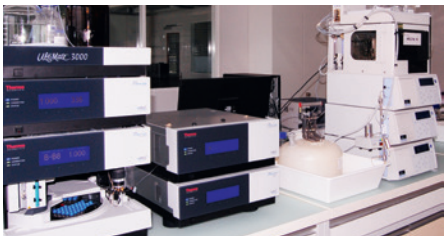

Analytical Quality Control

All our products in powder are systematically analyzed in-house to ensure the identity and the purity of our reference standards. IR, UV, melting point, MS, Proton NMR are used to confirm the identity of the products and HPLC, GC, LC/MS or HPTLC CAMAG are used to monitor the chemical and isotopic purity of our reference standards.

A lot specific certificate of analysis is available for each calibrated solution, as well as for each bulk powder.

LIPOMED is also providing its reference standards solutions as Certified Reference Materials (CRMs) according to ISO/IEC 17025 and ISO 17034 guidelines. Ampoules are analyzed to ensure a level of confidence of 95% and stability data are performed on each product (non-deuterated and deuterated).

Shelf life
Stability monitoring is performed on all Reference Standards at appropriate intervals.

For most of LIPOMED's Reference Standards, **retest dates** are provided on the Certificates of Analysis (COA) together with the corresponding batch numbers. Retests are performed by LIPOMED 6 months prior to the stated retest dates. This allows for a validity extension of the retested batch subject to successful retest, proper storage and unopened ampoules/vials.

Updated COA are available on the website or by e-mail: ussales@lipomed.com (North, Central and South America plus the Caribbean, except: Curaçao, Columbia, Argentina) and lipomed@lipomed.com (all other countries).

Retest and expiry dates should be read as per end of the stated month.

Storage
Airtight storage at a temperature of 2–8 °C in a dark location is recommended, unless otherwise indicated on the label and in the COA.

Use
LIPOMED Reference Standards are not qualified for administration in humans or animals. In addition, our Reference Standards are not qualified against official Pharmacopoeia Reference Standards. Therefore GLP, GCP or GMP applications are under the full responsibility of the end user.

Safety
All products mentioned in this catalog have to be considered potentially toxic substances and must be handled by suitably trained staff.

Why choose LIPOMED Reference Standards

- Privately owned with 25 Years of Consistency, Quality, and Precision
- Pharmaceutical level excellence applied to CRM standards
- CRM Ready-to-use solutions and bulk powders in 10, 50 and 100 mg sizes
- Deuterated Standards in 0.1 mg/ml AND 1.0 mg/ml
- TK numbers and DEA exemption for solutions
- **ISO/IEC 17025**, **ISO 17034** accredited and **ISO 9001** certified
- Reference standards available in both **powder form and as solutions** from a single source
- **Retest dates** for longer shelf-life
- **Large choice of standard strenghts and quantities** available: 0.1 mg/ml, 1 mg/ml and 10 mg, 50 mg, 100 mg
- **Larger quantities** available on request
- **Special products** available such as alcohol biomarkers, custom mixtures, designer drugs, opiates glucuronides, «street heroin», THCA-A, etc.
- **Native and isotope labeled** standards
- **All in-house** production and quality control
- **High quality** reference standards supplied with **comprehensive lot-specific certificates of analysis**
- **Unrivalled lot-to-lot consistency** regulated by rigorous product specifications and quality control
- **Fast delivery** from local stocks held in Switzerland, Germany, France and the USA
- **Professional customer service**
- **Competitive pricing**

Commitment to Quality

LIPOMED AG, Switzerland is **GMP/GDP** and **ISO 9001** certified for the production and distribution of pharmaceuticals, **ISO/IEC 17025** (ANAB certificate no. AT-1760) accredited for the testing of analytical reference standards, and **ISO 17034** (ANAB certificate no. AR-1761) accredited for the production of reference materials. All products distributed by LIPOMED affiliates are manufactured by LIPOMED AG and distributed under protocols of LIPOMED AG.

ANAB
ANSI National Accreditation Board

CERTIFICATE OF ACCREDITATION

The ANSI National Accreditation Board

Hereby attests that

Lipomed AG
Fabrikmattenweg 4
Arlesheim CH 4144, Switzerland

Fulfills the requirements of

ISO/IEC 17025:2017

In the field of

TESTING

This certificate is valid only when accompanied by a current scope of accreditation document.
The current scope of accreditation can be verified at www.anab.org.

R. Douglas Leonard Jr., VP, PILR SBU

Expiry Date: 22 February 2023
Certificate Number: AT-1760

This laboratory is accredited in accordance with the recognized International Standard ISO/IEC 17025:2017.
This accreditation demonstrates technical competence for a defined scope and the operation of a laboratory quality management system (refer to joint ISO-ILAC-IAF Communiqué dated April 2017).

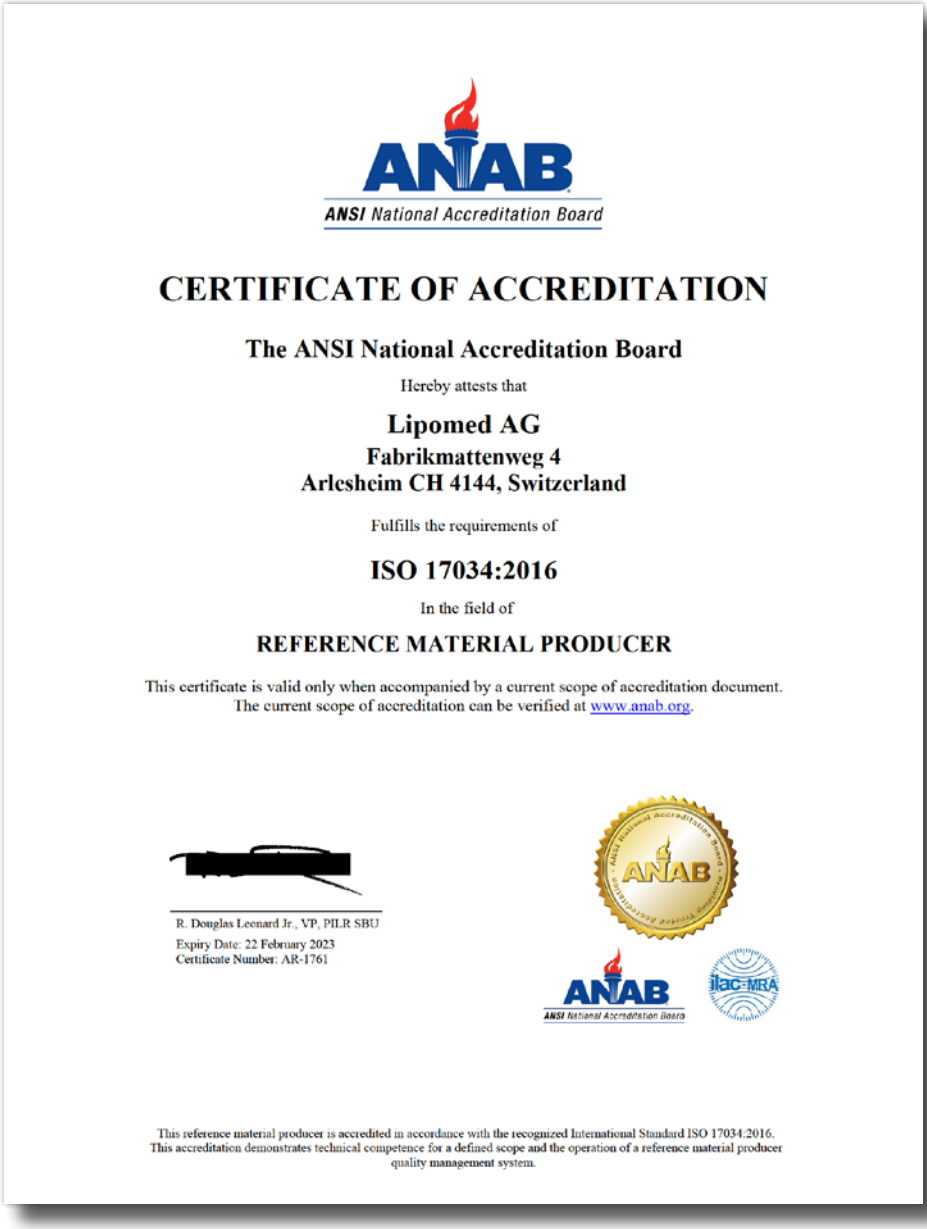

ANAB
ANSI National Accreditation Board

CERTIFICATE OF ACCREDITATION

The ANSI National Accreditation Board

Hereby attests that

Lipomed AG
Fabrikmattenweg 4
Arlesheim CH 4144, Switzerland

Fulfills the requirements of

ISO 17034:2016

In the field of

REFERENCE MATERIAL PRODUCER

This certificate is valid only when accompanied by a current scope of accreditation document.
The current scope of accreditation can be verified at www.anab.org.

[redacted]

R. Douglas Leonard Jr., VP, PILR SBU
Expiry Date: 22 February 2023
Certificate Number: AR-1761

ANAB
ANSI National Accreditation Board

ilac-MRA

This reference material producer is accredited in accordance with the recognized International Standard ISO 17034:2016.
This accreditation demonstrates technical competence for a defined scope and the operation of a reference material producer quality management system.

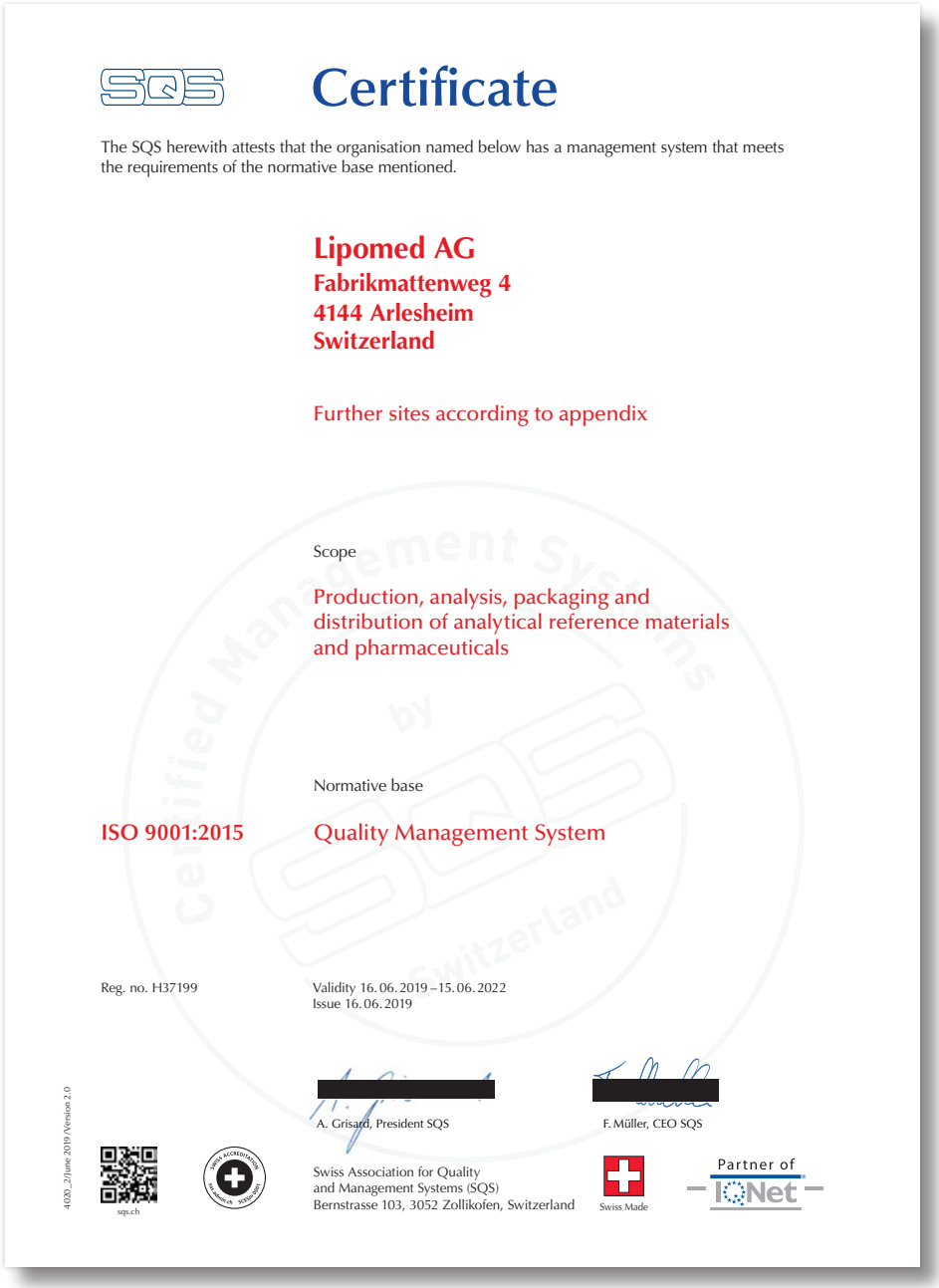

SQS

Certificate

The SQS herewith attests that the organisation named below has a management system that meets the requirements of the normative base mentioned.

Lipomed AG
Fabrikmattenweg 4
4144 Arlesheim
Switzerland

Further sites according to appendix

Scope

Production, analysis, packaging and distribution of analytical reference materials and pharmaceuticals

Normative base

ISO 9001:2015 Quality Management System

Reg. no. H37199

Validity 16.06.2019 – 15.06.2022
Issue 16.06.2019

A. Grisard, President SQS

F. Müller, CEO SQS

Swiss Association for Quality
and Management Systems (SQS)
Bernstrasse 103, 3052 Zollikofen, Switzerland

Swiss Made

Partner of IQNet

sqs.ch

4020_2/June 2019/Version 2.0

Appendix

Appendix of main certificate Reg. no. H37199

Lipomed AG
Fabrikmattenweg 4
4144 Arlesheim
Switzerland

Central Function	*Scope*	*Norm / Revision*	*Reg. no.*	*Validity*
Lipomed AG Fabrikmattenweg 4 4144 Arlesheim Switzerland	Production, analysis, packaging and distribution of analytical reference materials and pharmaceuticals	ISO 9001:2015	H37199	16.06.2019 15.06.2022

Locations	*Scope*	*Norm / Revision*	*Reg. no.*	*Validity*
Lipomed GmbH Hegenheimer Strasse 2 79576 Weil am Rhein Germany	Production, analysis, packaging and distribution of analytical reference materials and pharmaceuticals	ISO 9001:2015	H37199	16.06.2019 15.06.2022

A. Grisard, President SQS

F. Müller, CEO SQS

Swiss Association for Quality
and Management Systems (SQS)
Bernstrasse 103, 3052 Zollikofen, Switzerland

sqs.ch

Swiss Made

Partner of IQNet

4020_2/June 2019/Version 2.0

THE INTERNATIONAL CERTIFICATION NETWORK

CERTIFICATE

SQS has issued an IQNet recognized certificate that the organization:

Lipomed AG
Fabrikmattenweg 4
4144 Arlesheim
Switzerland

has implemented and maintains a

Management System

for the following scope:

Further sites according to appendix SQS

which fulfills the requirements of the following standard(s):

ISO 9001:2015

Issued on: 2019-06-16
Expires on: 2022-06-15

This attestation is directly linked to the IQNet Partner's original certificate and shall not be used as a stand-alone document

Registration Number: CH-H37199

Alex Stoichitoiu
President of IQNet

Felix Müller
CEO SQS

IQNet Partners*:
AENOR Spain AFNOR Certification France APCER Portugal CCC Cyprus CISQ Italy
CQC China CQM China CQS Czech Republic Cro Cert Croatia DQS Holding GmbH Germany FCAV Brazil
FONDONORMA Venezuela ICONTEC Colombia Inspecta Sertifiointi Oy Finland INTECO Costa Rica
IRAM Argentina JQA Japan KFQ Korea MIRTEC Greece MSZT Hungary Nemko AS Norway NSAI Ireland
NYCE-SIGE México PCBC Poland Quality Austria Austria RR Russia SII Israel SIQ Slovenia
SIRIM QAS International Malaysia SQS Switzerland SRAC Romania TEST St Petersburg Russia TSE Turkey YUQS Serbia
IQNet is represented in the USA by: AFNOR Certification, CISQ, DQS Holding GmbH and NSAI Inc.

* The list of IQNet partners is valid at the time of issue of this certificate. Updated information is available under www.iqnet-certification.com

Certificate of Analysis (COA)

All LIPOMED's Reference Standards are supplied with a comprehensive certificate of analysis, which includes product specifications and quality control results.

Different layouts are available according to the type of product supplied: calibrated solution and bulk. Examples of our current certificates of analysis (COA) will be described in the following pages.

As an additional service, LIPOMED's certificates of analysis are also available on our website **www.lipomed.com.**

Typical COA for calibrated solutions

A COA is delivered for each lot number. LIPOMED certifies that the reference material meets the specifications (identity, purity and content) stated in this certificate.

1 **Article Number / Lot Number:** The article number allows a unique identification for each product. The salt form (FB: free base; HC: hydrochloride salt; FA: free acid; TA: tartaric acid; NA: sodium salt; HB: hydrobromide salt and MA: maleate salt) is also specified. For a defined article number, a new and unique lot number is created for each solution, which guarantees the traceability of the lot.

2 **Expiration/Retest dates:** A retest is performed 6 months prior to the stated retest date. Upon successfull retesting a new retest date or expiration date is set for the product.

3 **Concentration of calibrated ampoule:** The gravimetrically prepared concentration is verified with an adequate analytical method (HPLC; GC) by comparison to two independently and freshly prepared solutions.

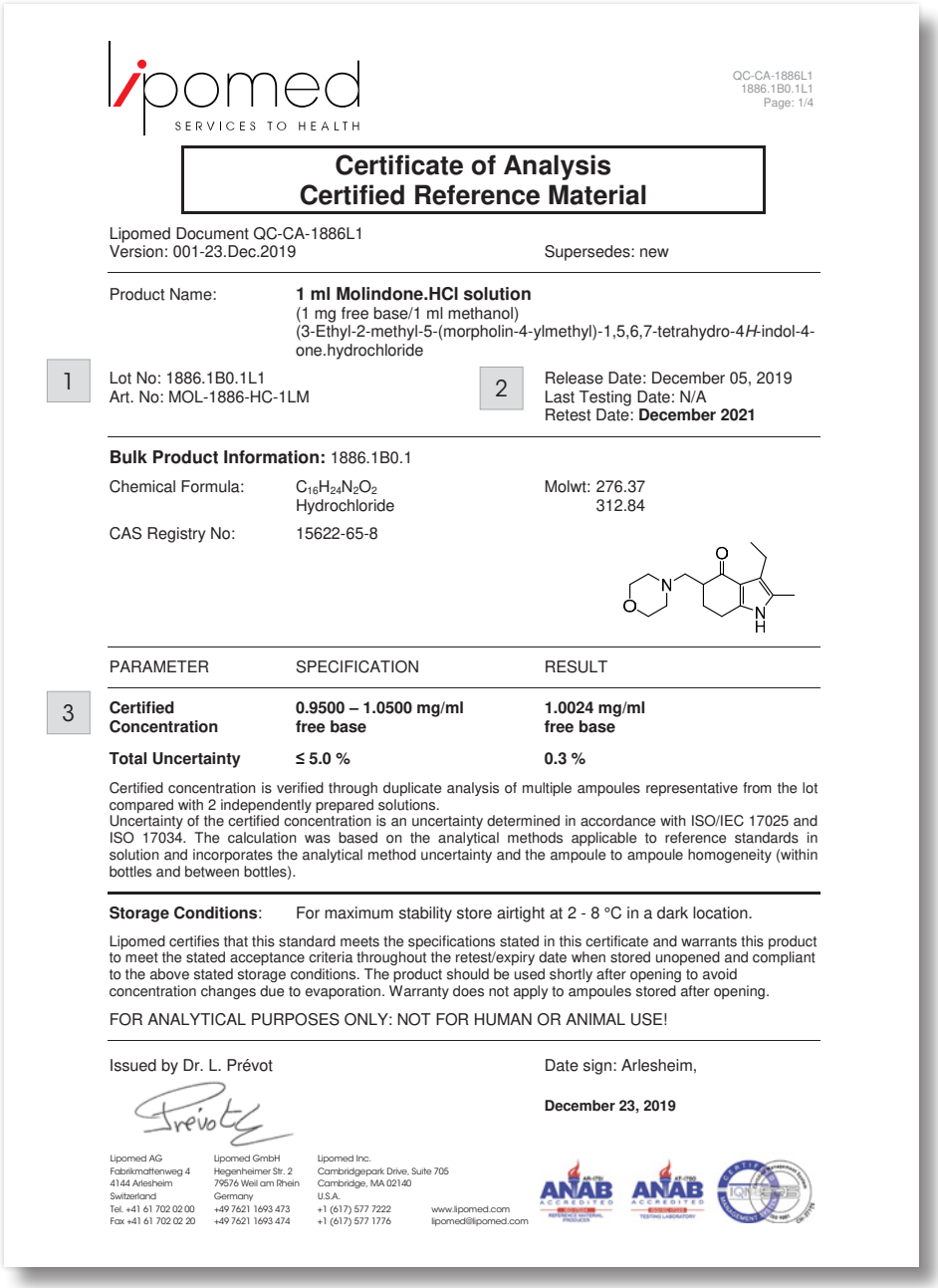

lipomed
SERVICES TO HEALTH

QC-CA-1886L1
1886.1B0.1L1
Page: 1/4

Certificate of Analysis
Certified Reference Material

Lipomed Document QC-CA-1886L1
Version: 001-23.Dec.2019 Supersedes: new

Product Name: **1 ml Molindone.HCl solution**
(1 mg free base/1 ml methanol)
(3-Ethyl-2-methyl-5-(morpholin-4-ylmethyl)-1,5,6,7-tetrahydro-4*H*-indol-4-one.hydrochloride

1 Lot No: 1886.1B0.1L1
Art. No: MOL-1886-HC-1LM

2 Release Date: December 05, 2019
Last Testing Date: N/A
Retest Date: **December 2021**

Bulk Product Information: 1886.1B0.1

Chemical Formula: $C_{16}H_{24}N_2O_2$ Molwt: 276.37
Hydrochloride 312.84

CAS Registry No: 15622-65-8

PARAMETER	SPECIFICATION	RESULT
3 **Certified Concentration**	**0.9500 – 1.0500 mg/ml free base**	**1.0024 mg/ml free base**
Total Uncertainty	**≤ 5.0 %**	**0.3 %**

Certified concentration is verified through duplicate analysis of multiple ampoules representative from the lot compared with 2 independently prepared solutions.
Uncertainty of the certified concentration is an uncertainty determined in accordance with ISO/IEC 17025 and ISO 17034. The calculation was based on the analytical methods applicable to reference standards in solution and incorporates the analytical method uncertainty and the ampoule to ampoule homogeneity (within bottles and between bottles).

Storage Conditions: For maximum stability store airtight at 2 - 8 °C in a dark location.

Lipomed certifies that this standard meets the specifications stated in this certificate and warrants this product to meet the stated acceptance criteria throughout the retest/expiry date when stored unopened and compliant to the above stated storage conditions. The product should be used shortly after opening to avoid concentration changes due to evaporation. Warranty does not apply to ampoules stored after opening.

FOR ANALYTICAL PURPOSES ONLY: NOT FOR HUMAN OR ANIMAL USE!

Issued by Dr. L. Prévot

Date sign: Arlesheim,

December 23, 2019

Lipomed AG
Fabrikmattenweg 4
4144 Arlesheim
Switzerland
Tel. +41 61 702 02 00
Fax +41 61 702 02 20

Lipomed GmbH
Hegenheimer Str. 2
79576 Weil am Rhein
Germany
+49 7621 1693 473
+49 7621 1693 474

Lipomed Inc.
Cambridgepark Drive, Suite 705
Cambridge, MA 02140
U.S.A.
+1 (617) 577 7222
+1 (617) 577 1776

www.lipomed.com
lipomed@lipomed.com

4 **Extractable volume:** The ampoules are overfilled to ensure that the minimum packaged amount can be sufficiently transferred.

Used Standard Solutions for Calibration:

Solution	Concentration
Reference 1	1.0655 mg/ml
Reference 2	1.0167 mg/ml

Position of Samples	Concentration
Start	1.0035 mg/ml
Middle	1.0016 mg/ml
End	1.0020 mg/ml

Homogeneity:

Lot		Specification	Result
Current	1886.1B0.1L1	RSD ≤ 5.0 %	0.2 %
Comparative	1886.1B0.1L2	RSD ≤ 5.0 %	0.4 %

Lot to Lot Consistency:

Lot		Concentration
Current	1886.1B0.1L1	1.0024 mg/ml free base
Previous	1886.1B0.1L2	1.0020 mg/ml free base

Supportive Data:

Parameter	Specification	Result
Appearance	clear colorless solution	conforms
Identity	HPLC R_t corresponds to R_t of reference standard (± 0.5 min)	R_t standard = 7.1 min R_t test = 7.1 min
Solution Purity	HPLC > 98.5 %	99.8883 ± 0.0155 %
Solvent Purity (GC)	methanol > 99.9 %	> 99.9 %
Extractable Volume	> 1 ml	conforms

4

Lipomed AG
Fabrikmattenweg 4
4144 Arlesheim
Switzerland
Tel. +41 61 702 02 00
Fax +41 61 702 02 20

Lipomed GmbH
Hegenheimer Str. 2
79576 Weil am Rhein
Germany
+49 7621 1693 473
+49 7621 1693 474

Lipomed Inc.
Cambridgepark Drive, Suite 705
Cambridge, MA 02140
U.S.A.
+1 (617) 577 7222
+1 (617) 577 1776

www.lipomed.com
lipomed@lipomed.com

HPLC Data:

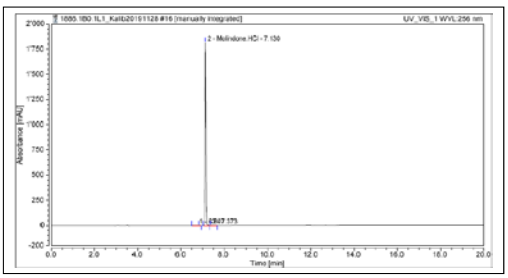

Analytical Conditions:

Column
YMC Pack Pro C18, (250*4.6) mm, 5 um
Mobile Phase
A: 0.1 % H3PO4 in water
B: 0.1 % H3PO4 in acetonitrile
Gradient:
10 min (equilib.) 90% A/10% B
1 min 90% A/10% B
19 min 10% A/90% B
22 min 10% A/90% B
Flow rate: 1 ml/min
Wavelength: 256 nm
Injection volume: 2 ul
Column Temp.: 40°C

Integration Results

No.	Peak Name	Retention Time min	Area mAU*min	Height mAU	Relative Area %
1		6.81	0.047	0.2	0.06169
2	Molindone.HCl	7.13	76.578	1817.7	99.87485
3		7.37	0.049	0.6	0.06346
Total:			**76.673**	**1818.565**	**100.00000**

Stability:

Short Term Stability: Short term stability studies have been performed at -18°C and +40°C during a period of 2 weeks. No decrease in purity was observed. These data support the transport conditions of this product to be at ambient temperature.

Long Term Stability: Long term stability study is in progress in refrigerator (+2°C to +8°C). The related storage uncertainty has not been included in the calculation yet. The final uncertainty remains incomplete until this uncertainty has been included.

Based on these stability values, shipping uncertainty has been considered insignificant to the overall uncertainty.

Document History:

Version	Change	Date
Version 1	New version	December 23, 2019

Lipomed AG
Fabrikmattenweg 4
4144 Arlesheim
Switzerland
Tel. +41 61 702 02 00
Fax +41 61 702 02 20

Lipomed GmbH
Hegenheimer Str. 2
79576 Weil am Rhein
Germany
+49 7621 1693 473
+49 7621 1693 474

Lipomed Inc.
Cambridgepark Drive, Suite 705
Cambridge, MA 02140
U.S.A.
+1 (617) 577 7222
+1 (617) 577 1776

www.lipomed.com
lipomed@lipomed.com

GENERAL INFORMATION

Quality Documentation:

This certificate is designed in accordance with ISO Guide 31 (Reference Materials – Contents of Certificates and Labels) and ISO Guide 35 (Reference Materials – General and Statistical Principles for Certification).

Quality Standards for Arlesheim production site:

ISO 9001	Quality Management System. Manufacturing, analysis, packaging and distribution of Analytical Reference Materials and Pharmaceuticals. IQNet/SQS Certification: 37199
ISO/IEC 17025	General requirements for the competence of Testing Analytical Reference Standards. ANAB Certificate number: AT-1760
ISO 17034	General requirements for the competence of Reference Material Producer. ANAB Certificate number: AR-1761

Quality Control Assessment:

The product quality is controlled by regularly performed analytical control tests/retests.

Intended Use:

The product covered by this certificate is designed for calibration or for use in quality control procedures for the specified chemical compound listed on the first page. This product can be used for quantification and/or identification. All solutions should be thoroughly mixed prior to use. If dilution is required, use only diluent compatible with the substance and solvent in this preparation.

Expiration/Retest Date:

Expiration/retest date of the unopened ampoule stored at the recommended storage conditions is the last day of the month.

A retest will be performed 6 months prior to the stated retest date. Upon successful retesting, a new retest date or expiration date is set for the product. The certificate of analysis is then updated and made available on our website. For our products, the extension of the shelf life is capped to 10 years after release as the maximum period.

Gravimetric Preparation:

All balances are calibrated annually by an ISO/IEC 17025 accredited calibration service. Calibration verification is performed weekly with certified and traceable weights. For each balance, a minimum weighing value has been assigned.

Purity:

- Purity and/or chemical identity are determined by one or more of the following techniques: HPLC/UV, GC/FID, LC/MS, IR, UV, 1H NMR, Karl Fischer, melting point, and optical rotation if applicable
- Purity of isomeric compounds is reported as the sum of the isomers
- Purity values are rounded to the last decimal place given
- The salt form, purity, residual water, and residual solvents are already taken into account for the given content value.

Uncertainty Statistics:

The uncertainties are determined in accordance with ISO 17034 and ISO/IEC 17025. Uncertainty is given for a minimum injection volume of 1 µl. The certified uncertainty value (including characterization uncertainty, homogeneity between ampoules uncertainty, storage stability uncertainty and shipping stability uncertainty) is combined using the following formula:

$$U(y) = \sqrt{U^2_{characterization} + U^2_{homogeneity} + U^2_{storage\ stability} + U^2_{shipping\ stability}}$$

The filling volume is the minimum sample size for which the uncertainty is valid. The ampoules are over-filled to ensure that the minimum filling volume can be sufficiently transferred.

Homogeneity:

Homogeneity of the lot is confirmed by a duplicate analysis of at least 12 ampoules. At least 4 ampoules are taken at start, middle and end of the filling process. The number of ampoules to be analyzed depends on the lot size. The analyzed concentration at each position is the average value obtained from duplicate analysis of 4 ampoules.

Stability:

The manufacturer guarantees the stability of this product throughout its intended shelf life, when handled and stored accordingly to the given storage conditions.

Legal and Safety Notice:

This product is for routine laboratory analysis and research purposes only. Due to the hazardous nature, only trained personnel should handle this product. The General Terms and Conditions of Lipomed apply.

Lipomed AG
Fabrikmattenweg 4
4144 Arlesheim
Switzerland
Tel. +41 61 702 02 00
Fax +41 61 702 02 20

Lipomed GmbH
Hegenheimer Str. 2
79576 Weil am Rhein
Germany
+49 7621 1693 473
+49 7621 1693 474

Lipomed Inc.
Cambridgepark Drive, Suite 705
Cambridge, MA 02140
U.S.A.
+1 (617) 577 7222
+1 (617) 577 1776

www.lipomed.com
lipomed@lipomed.com

Typical COA for solid forms

A COA is delivered for each lot number. LIPOMED certifies that the reference material meets the specifications (identity, purity) stated in this certificate.

1 **Article Number/Lot Number:** The article number allows a unique identification for each product. The salt form (FB: free base; HC: hydrochloride salt; FA: free acid; TA: tartaric acid; NA: sodium salt; HB: hydrobromide salt and MA: maleate salt) is also specified. For a defined article number, a new and unique lot number is created, which guarantees the traceability of the lot.

2 **Expiration/Retest dates:** A retest is performed 6 months prior to the stated retest date. Upon successfull retesting a new retest date or expiration date is set for the product.

3 **Purity:** The purity of the neat material is proved by using adequate analytical methods such as HPLC or GC/FID.

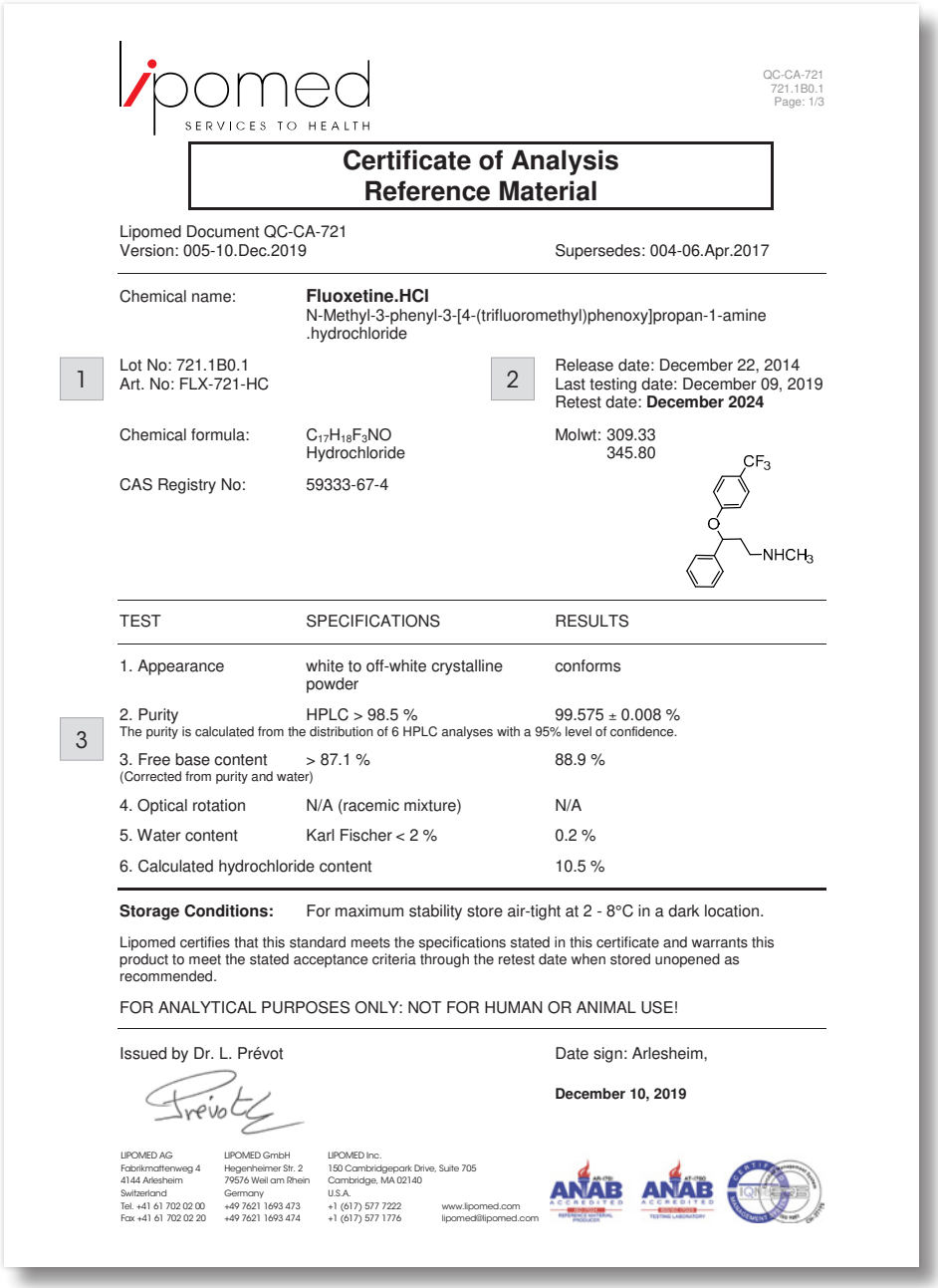

lipomed
SERVICES TO HEALTH

QC-CA-721
721.1B0.1
Page: 1/3

Certificate of Analysis
Reference Material

Lipomed Document QC-CA-721
Version: 005-10.Dec.2019 Supersedes: 004-06.Apr.2017

Chemical name: **Fluoxetine.HCl**
N-Methyl-3-phenyl-3-[4-(trifluoromethyl)phenoxy]propan-1-amine .hydrochloride

1 Lot No: 721.1B0.1
Art. No: FLX-721-HC

2 Release date: December 22, 2014
Last testing date: December 09, 2019
Retest date: **December 2024**

Chemical formula: $C_{17}H_{18}F_3NO$ Hydrochloride
Molwt: 309.33 345.80

CAS Registry No: 59333-67-4

TEST	SPECIFICATIONS	RESULTS
1. Appearance	white to off-white crystalline powder	conforms
2. Purity	HPLC > 98.5 %	99.575 ± 0.008 %
3 The purity is calculated from the distribution of 6 HPLC analyses with a 95% level of confidence.		
3. Free base content (Corrected from purity and water)	> 87.1 %	88.9 %
4. Optical rotation	N/A (racemic mixture)	N/A
5. Water content	Karl Fischer < 2 %	0.2 %
6. Calculated hydrochloride content		10.5 %

Storage Conditions: For maximum stability store air-tight at 2 - 8°C in a dark location.

Lipomed certifies that this standard meets the specifications stated in this certificate and warrants this product to meet the stated acceptance criteria through the retest date when stored unopened as recommended.

FOR ANALYTICAL PURPOSES ONLY: NOT FOR HUMAN OR ANIMAL USE!

Issued by Dr. L. Prévot

Date sign: Arlesheim,

December 10, 2019

LIPOMED AG
Fabrikmattenweg 4
4144 Arlesheim
Switzerland
Tel. +41 61 702 02 00
Fax +41 61 702 02 20

LIPOMED GmbH
Hegenheimer Str. 2
79576 Weil am Rhein
Germany
+49 7621 1693 473
+49 7621 1693 474

LIPOMED Inc.
150 Cambridgepark Drive, Suite 705
Cambridge, MA 02140
U.S.A.
+1 (617) 577 7222
+1 (617) 577 1776

www.lipomed.com
lipomed@lipomed.com

4 **Identity:** The chemical identities are determined by multiple methods including LC/MS, IR, UV, NMR, melting point and optical rotation, if applicable.

Certificate of Analysis
Reference Material

Lipomed Document QC-CA-721
Version: 005-10.Dec.2019 Supersedes: 004-06.Apr.2017

Chemical name: **Fluoxetine.HCl**
N-Methyl-3-phenyl-3-[4-(trifluoromethyl)phenoxy]propan-1-amine .hydrochloride

Lot No: 721.1B0.1
Art. No: FLX-721-HC

Release date: December 22, 2014
Last testing date: December 09, 2019
Retest date: **December 2024**

Chemical formula: $C_{17}H_{18}F_3NO$ Hydrochloride

Molwt: 309.33
345.80

CAS Registry No: 59333-67-4

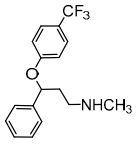

4

TEST	SPECIFICATIONS	RESULTS
7. Identity	IR	IR corresponds
	UV: in methanol $\lambda_{max,1}$ = 227.0 ± 1.0 nm $\varepsilon_{mol,1}$ = 13000 ± 1000 $\lambda_{max,2}$ = 264.0 ± 1.0 nm $\varepsilon_{mol,2}$ = 1100 ± 100	UV: in methanol $\lambda_{max,1}$ = 226.5 nm $\varepsilon_{mol,1}$ = 13681 $\lambda_{max,2}$ = 264.0 nm $\varepsilon_{mol,2}$ = 1064
	Melting point: 157 ± 3 °C	156 °C
	Proton NMR	corresponds to structure
	Mass Spectroscopy (ESI^+)	MH^+ corresponds

LIPOMED AG
Fabrikmattenweg 4
4144 Arlesheim
Switzerland
Tel. +41 61 702 02 00
Fax +41 61 702 02 20

LIPOMED GmbH
Hegenheimer Str. 2
79576 Weil am Rhein
Germany
+49 7621 1693 473
+49 7621 1693 474

LIPOMED Inc.
150 Cambridgepark Drive, Suite 705
Cambridge, MA 02140
U.S.A.
+1 (617) 577 7222
+1 (617) 577 1776

www.lipomed.com
lipomed@lipomed.com

GENERAL INFORMATION

Quality Documentation:

This certificate is designed in accordance with ISO Guide 31 (Reference Materials – Contents of Certificates and Labels) and ISO Guide 35 (Reference Materials – General and Statistical Principles for Certification).

Quality Standards for Arlesheim production site:

ISO 9001	Quality Management System. Manufacturing, analysis, packaging and distribution of Analytical Reference Materials and Pharmaceuticals. IQNet/SQS Certification: 37199
ISO/IEC 17025	General requirements for the competence of Testing Analytical Reference Standards. ANAB Certificate number: AT-1760
ISO 17034	General requirements for the competence of Reference Material Producer. ANAB Certificate number: AR-1761

Quality Control Assessment:

The product quality is controlled by regularly performed quality control tests (retests).

Intended Use:

The product covered by this certificate is designed for calibration or for use in quality control procedures for the specified chemical compound listed page 1. This product can be used for quantification and/or identification. If dilution is required use only diluent compatible with all certified analyses in this preparation. All solutions should be thoroughly mixed prior to use.

Expiration/Retest dates:

Expiration date/Retest date of the unopened flask stored at the recommended storage condition is the last day of the month listed page 1.

A retest will be performed 6 months prior to the stated retest date. Upon successful retesting, a new retest date or expiration date is set for the product. The certificate of analysis is then updated and made available on our website. For our products, the extension of the shelf life is capped to 10 years after release as the maximum period.

Gravimetric preparation:

All balances are calibrated annually by an ISO/IEC 17025 accredited calibration service. Calibration verification is performed weekly with certified traceable weights. Each balance has been assigned a minimum weighing.

Purity:

- Purity and/or chemical identity are determined by one or more of the following techniques: HPLC/UV, GC/FID, LC/MS, IR, UV, 1H NMR, Karl Fischer, melting point and optical rotation if applicable
- Purity of isomeric compounds is reported as the sum of the isomers
- Purity values are rounded to the last decimal place given

Uncertainty Statistics and Confidence limits:

The uncertainties are determined in accordance with ISO 17034 and ISO/IEC 17025. Uncertainty is given for a minimum injection volume of 1 µl. The certified uncertainty value (including characterization uncertainty, homogeneity between ampoules uncertainty, storage stability uncertainty and shipping stability uncertainty) is combined using the following formula:

$$U(y) = \sqrt{U^2_{characterization} + U^2_{homogeneity} + U^2_{storage\ stability} + U^2_{shipping\ stability}}$$

The packaged amount is the minimum sample size for which uncertainty is valid.

Stability:

The manufacturer guarantees the stability of this product throughout its intended shelf life, when handled and stored accordingly to the given storage conditions.

Legal and Safety Notice:

This product is for routine laboratory analysis and research purposes only. Due to the hazardous nature, only trained personnel should handle this product. The General Terms and Conditions of Lipomed apply.

LIPOMED AG
Fabrikmattenweg 4
4144 Arlesheim
Switzerland
Tel. +41 61 702 02 00
Fax +41 61 702 02 20

LIPOMED GmbH
Hegenheimer Str. 2
79576 Weil am Rhein
Germany
+49 7621 1693 473
+49 7621 1693 474

LIPOMED Inc.
150 Cambridgepark Drive, Suite 705
Cambridge, MA 02140
U.S.A.
+1 (617) 577 7222
+1 (617) 577 1776

www.lipomed.com
lipomed@lipomed.com

Tandem Mass Spectral Data of Analytical Reference Standards

LIPOMED is collaborating with Assoc. Prof. Dr. Herbert Oberacher (Institute of Legal Medicine, Medical University of Innsbruck, Austria) to provide tandem mass spectral data of its analytical reference standards.

LIPOMED is supplying scientists with high-quality reference standards. These standards are extensively used as reference for identification and quantification of detected compounds.

To support the development of targeted and non-targeted liquid chromatography-tandem mass spectrometry techniques, LIPOMED has made available tandem mass spectral data of its reference compounds.

Tandem mass spectra can freely be downloaded from **www.lipomed.com**

TANDEM MASS SPECTRUM

4-Hydroxymidazolam

Reference No.	**MID-522-FB**
Lot No.	522.1B12.2L1
Ionization mode	ESI+
Precursor ion	342.080
Collision energy	35 eV
Instrument	QqTOF, QStar XL, AB Sciex

List of the fifteen most intense ions

m/z	Relative intensity [%]
297.1	100.0
325.1	79.4
234.0	62.5
109.0	14.5
298.1	10.8
256.0	7.8
222.1	7.5
258.0	7.4
342.1	6.3
277.1	5.9
299.1	5.8
221.1	5.5
262.1	5.2
223.1	5.1
259.0	4.8

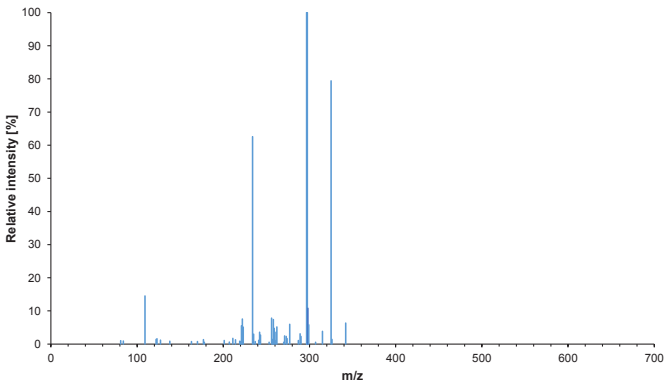

H. Oberacher, 'Wiley Registry of Tandem Mass Spectral Data, MSforID', John Wiley & Sons Inc, Hoboken, 2011
For more information on the library please visit www.msforid.com.

LIPOMED AG
Fabrikmattenweg 4
4144 Arlesheim
Switzerland
Tel. +41 61 702 02 00
Fax +41 61 702 02 20

LIPOMED GmbH
Hegenheimer Str. 2
79576 Weil am Rhein
Germany
+49 7621 1693 473
+49 7621 1693 474

LIPOMED Inc
150 Cambridge Park Drive
Cambridge, MA 02140
U.S.A.
+1 (617) 577 7222
+1 (617) 577 1776

www.lipomed.com
lipomed@lipomed.com

Contact Information

LIPOMED products are available worldwide through our offices (Switzerland, Germany and USA) and through a network of distributors for local customer services.

For orders or technical inquiries, please contact your nearest LIPOMED office or your local distributor.

SWITZERLAND (HEADQUARTERS)
LIPOMED AG
Fabrikmattenweg 4
4144 Arlesheim
Switzerland
T +41 61 702 02 00
F +41 61 702 02 20
www.lipomed.com
lipomed@lipomed.com

NORTH, CENTRAL AND SOUTH AMERICA PLUS THE CARIBBEAN (EXCEPT: CURAÇAO, COLUMBIA, ARGENTINA)
LIPOMED Inc.
150 Cambridgepark Drive
Suite 705
Cambridge, MA 02140
USA
T +1 617 577 7222
F +1 617 577 1776
www.lipomed-usa.com
ussales@lipomed.com

GERMANY
LIPOMED GmbH
Hegenheimer Str. 2
79576 Weil am Rhein
Germany
T +49 7621 1693 473
F +49 7621 1693 474
www.lipomed.com
lipomed@lipomed.com

Distribution Network of LIPOMED's Reference Standards

ALBANIA
KRIJON
Rruga e Elbasanit 57, Collak
1044 Tirana
Albania
T +355 42 340 817
https://krijon.al/en/home-en/
sales@krijon.al

ALGERIA, MAURITANIA, MOROCCO
HC2 Health Care & Pharma Consulting S.A.
Rue de contamines 26
1206 Geneva
Switzerland
T +41 79 640 29 13
www.hcpharmaconsulting.ch
msenhaji@hcpharmaconsulting.ch

AUSTRALIA
PM Separations
PO Box 498
Capalaba BC QLD 4157
Australia
T +61 7 3390 1096
F +61 7 3390 1370
www.pmsep.com.au
customerservice@pmsep.com.au

AUSTRIA
Serobac Labordiagnostika Handelsgesellschaft m. b. H.
Neulinggasse 29/Stiege 1/Top 15
1030 Vienna
Austria
T +43 1 713 72 92
F +43 1 712 37 99
www.serobac.at
serobac@serobac.at

BAHRAIN
Analytica One Trading Est.
Nuetel building No. 2420
Road 5718, Block 257
Third floor, Office 33
Amwaj Island
Bahrain
T +973 17 002 629
F +973 17 002 656
www.analyticaone.com
sales.bahrain@analyticaone.com

BELARUS
Himhrom Company
22a-510 Logoysky trakt
220090 Minsk
Belarus
T +375 173 70 17 97
F +375 173 70 17 98
lenahimhrom@gmail.com

CHINA, HONG KONG, MACAU
TCM Healthcare (London) Ltd.
Unit 705, Sun Cheong Industrial Building
1 Cheung Shun St,
Cheung Sha Wan
Kowloon
Hong Kong
T +852 2811 2766
F +852 2579 0233
www.tcmlondon.com
info@tcmlondon.com

COLOMBIA
Quimica MG S.A.S
Calle 8 Bis A 78C60
Bogota
Colombia
T +57 1 756 23 50
F +57 1 411 0554
www.quimicamg.com
servicioclientе@quimicamg.com

CROATIA, BOSNIA-HERZEGOVINA

Medic d. o. o.
Trg Drazena Petrovica 3/ VI
10 000 Zagreb
Croatia
T +385 1 4800 111
F +385 1 4843 626
www.medic.hr
branka.ergovic@medic.hr

CYPRUS

C & V Kriticos Suppliers Ltd
27 Kanaris Str.
1080 Nicosia
Cyprus
T +357 22 33 82 34
F +357 22 33 82 32
www.kriticos.eu
info@kriticos.com.cy

CZECH REPUBLIC

CHROMSERVIS S. R. O.
Jakobiho 327
Praha 10 - Petrovice
109 00 Praha
Czech Republic
T +420 274 021 228
F +420 274 021 220
www.chromservis.eu
prodej@chromservis.eu

FRANCE

Euromedex
24 rue des Tuileries / BP 74684
67458 Mundolsheim Cédex
France
T +33 3 88 96 15 28
F +33 3 88 96 50 73
www.euromedex.com
lipomed@lipomed.com

GREECE

Mega Lab AE
30 Stamatiou Psaltou
54644 Thessaloniki
Greece
T +30 2310855816
F +30 2310886206
www.megalab.gr
contact@megalab.gr

ICELAND

Medor ehf
Reykjavikurvegur 74
220 Hafnarfjordur
Iceland
T +354 412 7000
F +354 412 7099
www.medor.is
gudjon@medor.is

IRELAND

Georgelle Limited
Unit 19, Cookstown Industrial
Estate /
Tallaght
Dublin 24
Ireland
T +353 1 451 3733
F +353 1 451 3676
brenda@georgelle.ie

ITALY

Chebios S.r.l.
Via Umberto Moricca, 40
00167 Roma
Italy
T +39 06 39.080.601
F +39 06 39.080.606
www.chebios.it
chebios@chebios.it

JORDAN
Jaber Medical Supplies
P. O. Box 713540
Amman 11171
Jordan
T +962 6 465 5025
F +962 6 464 4042
kjaber@orange.jo

KUWAIT
Tectron Co.
Old Shuwaikh Industrial Area
Block 1, Street 6, Plot 24
Shuwaikh
Kuwait
T +965-24830775
F +965-24840801
www.tectron.com.kw
tecadmin@tectron.com.kw

LITHUANIA
UAB Grida
Molėtų g. 16, Didžioji Riešė
14260 Vilnius
Lithuania
T +370 5 246 94 35
F +370 5 246 94 36
www.grida.lt
labor@grida.lt

MACEDONIA
Farma Trejd DOOEL
Anton Popov 1/1-3
1000 Skopje
Macedonia
F +389 2 3298 782
T +389 78 338 618
jane.ackovski@shimadzu.mk

MALAYSIA
Labchem SDN BHD
No. 22, Jalan SS 20/10
Damansara Kim
47400 Petaling Jaya, Selangor
Malaysia
T +60 3 772 82617
F +60 3 77272532
www.labchem.com.my
labchem@labchem.com.my

NETHERLANDS
Duchefa Farma BV
A. Hofmanweg 71
2031 BH Haarlem
Netherlands
T +31 23 531 90 93
F +31 23 531 80 27
www.duchefa-farma.nl
lipomed@duchefa.nl

NEW ZEALAND
PM Separations NZ Pty Ltd
10 Bisley Rd
Hamilton
New Zealand
T +64 274609 061
www.pmspep.com.au
customerservice@pmsep.co.nz

NORWAY
ChemSupport AS
Bjørklivegen 8
7550 Hommelvik
Norway
T +47 970 18 061
www.chemsupport.no
info@chemsupport.no

POLAND
Tusnovics Instruments Sp. z o. o.
Bociana 4A / 49A
31-231 Kraków
Poland
T +48 12 633 13 54
F +48 12 633 76 46
wzorce@tusnovics.cc.pl
www.tusnovics.cc.pl

PORTUGAL
Iberlab & Imunoreage – Soluções para laboratórios, Lda
Praceta da Castanheira 78
4475-019 Maia
Portugal
T +351 222 087 876
F +351 222 054 328
www.iberlab.pt
iberlab@iberlab.pt

QATAR
Analytica One Trading Est.
Nuetel building No. 2420
Road 5718, Block 257
Third floor, Office 33
Amwaj Island
Bahrain
T +973 17 002 629
F +973 17 002 656
www.analyticaone.com
sales.qatar@analyticaone.com

ROMANIA
S.C. Expert Trade S. R. L.
Bd. Gheorghe Sincai,
Nr. 9, Bl. 3, Sc. A,
Etaj 7, Ap. 23, Sector 4
Bucharest
Romania
T +40 21 33 11 692
F +40 21 33 11 694
www.expert-trade.ro
office@expert-trade.ro

SAUDI ARABIA
Al-Ashban Trading Est.
Building No. 7756
Al-Murabaa Area
Prince Abdulaziz bin
Musaed bin Jalawi St.
Riyadh 12612
Saudi Arabia
T +966 11 403 5333
F +966 11 403 5333
www.ashban.com
sales@ashban.com

SERBIA, MONTENEGRO, BOSNIA (REPUBLICA SRBSKA)
Proanalytica d.o.o.
Bulevar umetnosti 27
11000 Belgrade
Serbia
T +381 11 313 05 42
F +381 11 313 05 42
M +381 64 8776 546
www.proanalytica.com
zorica.bojkovic@proanalytica.com

SLOVAKIA
Chromservis SK s.r.o.
Nobelova 34 (areál VUCHT)
831 02 Bratislava
Slovakia
T +421 911 179 146
T +421 911 181 098
www.chromservis.eu
bratislava@chromservis.eu

SLOVENIA
Maritim Ltd.
Tacenska 20
1210 Ljubljana
Slovenia
T +386 1 512 8320
F +386 1 512 8325
www.maritim.si
info@maritim.si

Your local distributor:

SPAIN
VIDRIO INDUSTRIAL POBEL, S.A.
Calle Luis I, n° 60 – Nave 4 AB1
Polígono Industrial Vallecas IV
28031 Madrid
Spain
T +34 91 380 33 18
F +34 91 380 32 16
www.pobel.es/en
info@pobel.com

SWEDEN
ChemSupport Sverige AB
Stortorget 4E
831 30 Östersund
Sweden
T +47 9701 8061
www.chemsupport.se
info@chemsupport.se

TAIWAN
SHENG SING INSTRUMENT CO., LTD.
No.24, Lane 37,
Keelung Road Sec.1,
Sinyi District, Taipei City 11069,
TAIWAN R.O.C.
T +886-2-2769-0798
F +886-2-2768-7941
sheng-mark@hibox.hinet.net

THAILAND
S.M. Chemical Supplies Co., Ltd.
3/1-2 SMC Building, Thanon
Ladprao 101,
Klongchan, Bangkapi
Bangkok 10240
Thailand
T + 66 2 136 6033
www.smchem.co.th
info@smchem.co.th

TURKEY
Referans Kimya Ltd.
Dikmen Cad. No: 313 / 19 – 20
06450 Ankara
Turkey
T +90 312 482 20 00
F +90 312 482 00 20
www.referanskimya.com
info@referanskimya.com

UNITED ARAB EMIRATES
Al Nawras Medi-Lab Supplies L.L.C.
Block 4 Plot 2149
Industrial Area 11
Sharjah
U.A.E.
T +971 6 5344550
F +971 6 5340255
www.alnawrasmls.com
info@alnawras.ae

UNITED KINGDOM
COLE-PARMER INSTRUMENT
COMPANY LTD.
9 Orion Court, Ambuscade Road
Colmworth Business Park
PE19 8YX St Neots
United Kingdom
T +44 1480 212122
F +44 1480 212111
www.coleparmer.co.uk
sales@coleparmer.co.uk

For other countries please check our website or contact:
Lipomed AG
Fabrikmattenweg 4
4144 Arlesheim
Switzerland
Tel. +41 61 702 02 00
Fax +41 61 702 02 20
www.lipomed.com
lipomed@lipomed.com

Catalog User Guide

Typical product information provided for LIPOMED's Reference Standards are described below.

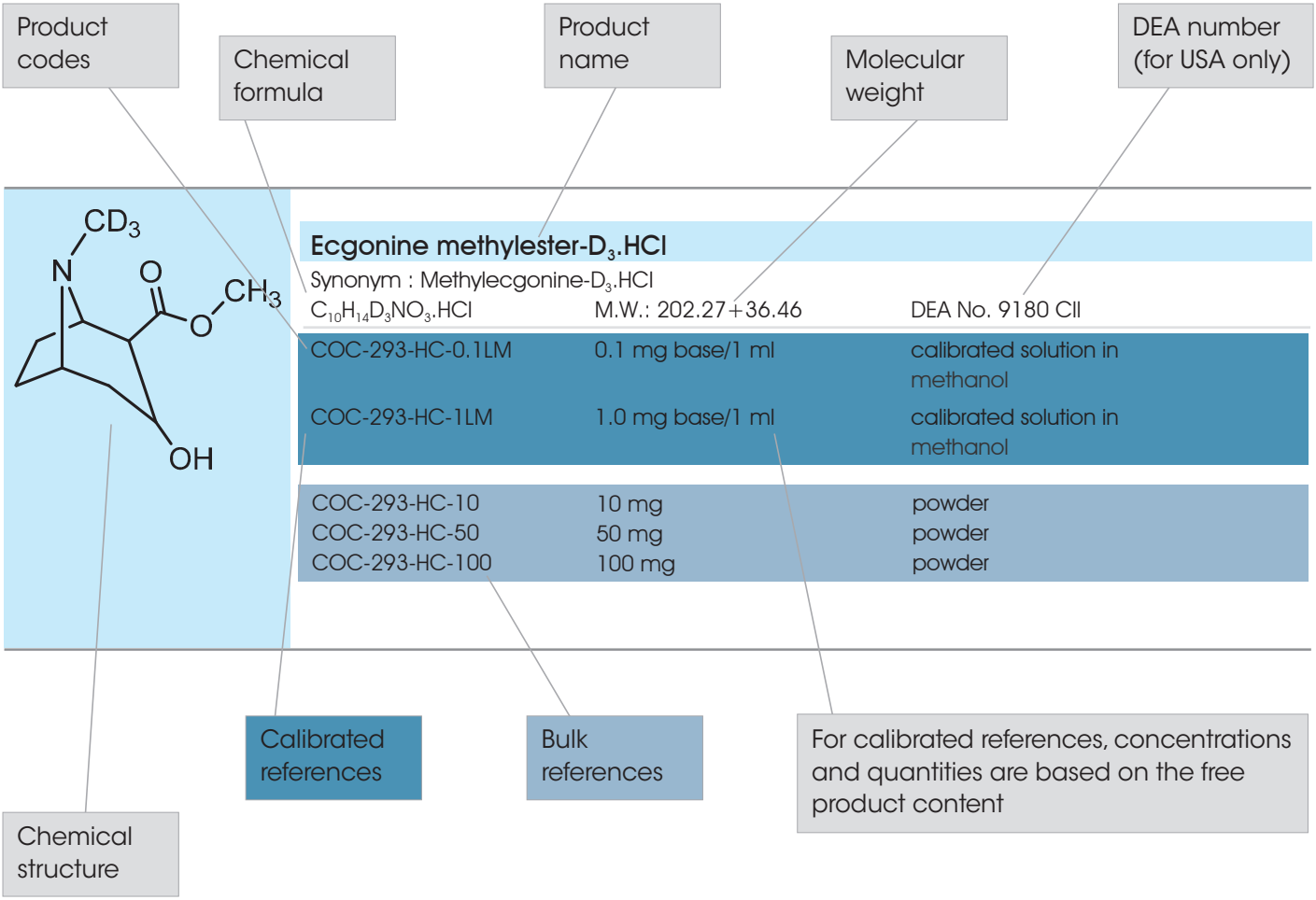

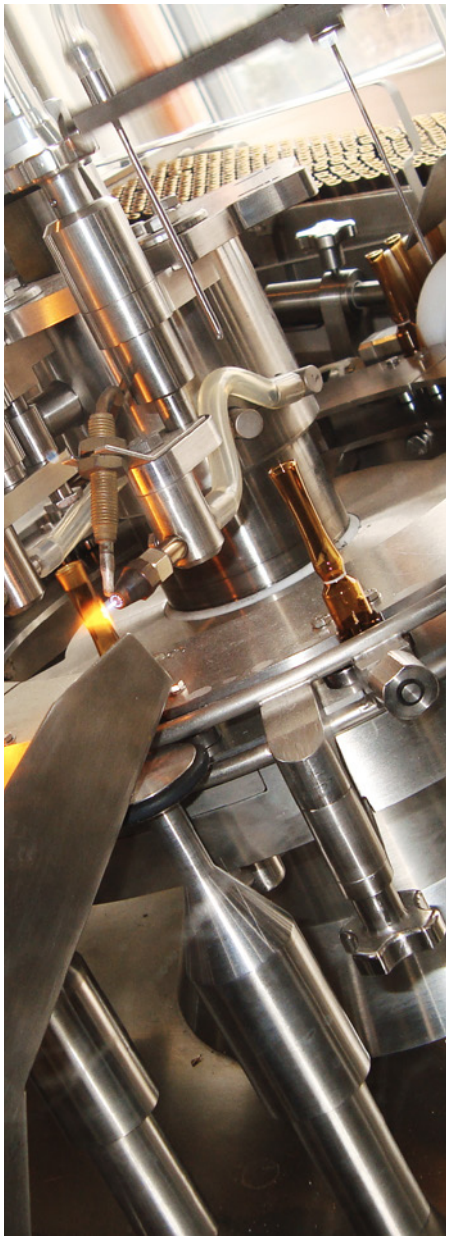

Aqueous Ethanol Standard Solutions

Unit size Each concentration supplied as a standard kit of 5 ampoules

Filling volume 1.2 mL

Traceability LIPOMED Aqueous Ethanol Standards are traceable to NIST Ethanol Standard Reference Materials (SRM)

Documentation Comprehensive batch-specific Certificate of Analysis supplied for each standard

Pricing A quantity based discount scheme is applied. Please contact your LIPOMED office or local distribution partner for further information.

ETH-010-1ML-5AMP	10 mg Ethanol/1dL	calibrated solution in water
ETH-015-1ML-5AMP	15 mg Ethanol/1dL	calibrated solution in water
ETH-020-1ML-5AMP	20 mg Ethanol/1dL	calibrated solution in water
ETH-025-1ML-5AMP	25 mg Ethanol/1dL	calibrated solution in water
ETH-040-1ML-5AMP	40 mg Ethanol/1dL	calibrated solution in water
ETH-050-1ML-5AMP	50 mg Ethanol/1dL	calibrated solution in water
ETH-070-1ML-5AMP	70 mg Ethanol/1dL	calibrated solution in water
ETH-080-1ML-5AMP	80 mg Ethanol/1dL	calibrated solution in water
ETH-090-1ML-5AMP	90 mg Ethanol/1dL	calibrated solution in water
ETH-100-1ML-5AMP	100 mg Ethanol/1dL	calibrated solution in water
ETH-125-1ML-5AMP	125 mg Ethanol/1dL	calibrated solution in water
ETH-150-1ML-5AMP	150 mg Ethanol/1dL	calibrated solution in water
ETH-160-1ML-5AMP	160 mg Ethanol/1dL	calibrated solution in water
ETH-170-1ML-5AMP	170 mg Ethanol/1dL	calibrated solution in water
ETH-200-1ML-5AMP	200 mg Ethanol/1dL	calibrated solution in water
ETH-250-1ML-5AMP	250 mg Ethanol/1dL	calibrated solution in water
ETH-300-1ML-5AMP	300 mg Ethanol/1dL	calibrated solution in water
ETH-400-1ML-5AMP	400 mg Ethanol/1dL	calibrated solution in water
ETH-500-1ML-5AMP	500 mg Ethanol/1dL	calibrated solution in water
ETH-600-1ML-5AMP	600 mg Ethanol/1dL	calibrated solution in water
ETH-700-1ML-5AMP	700 mg Ethanol/1dL	calibrated solution in water

AB-CHMINACA

$C_{20}H_{28}N_4O_2$	M.W.: 356.47	DEA No. 7031 CI
AB-1741-0.1LA	0.1 mg/1 ml	calibrated solution in acetonitrile
AB-1741-1LA	1.0 mg/1 ml	calibrated solution in acetonitrile
AB-1741-10	10 mg	powder
AB-1741-50	50 mg	powder
AB-1741-100	100 mg	powder

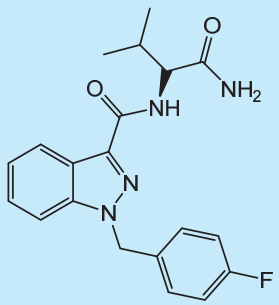

AB-FUBINACA

$C_{20}H_{21}FN_4O_2$	M.W.: 368.41	DEA No. 7012 CI
FUB-1621-0.1LM	0.1 mg/1 ml	calibrated solution in methanol
FUB-1621-1LM	1.0 mg/1 ml	calibrated solution in methanol
FUB-1621-10	10 mg	powder
FUB-1621-50	50 mg	powder
FUB-1621-100	100 mg	powder

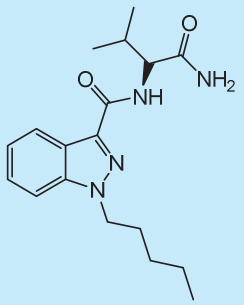

AB-PINACA

$C_{18}H_{26}N_4O_2$	M.W.: 330.43	DEA No. 7023 CI
ABP-1624-0.1LM	0.1 mg/1 ml	calibrated solution in methanol
ABP-1624-1LM	1.0 mg/1 ml	calibrated solution in methanol
ABP-1624-10	10 mg	powder
ABP-1624-50	50 mg	powder
ABP-1624-100	100 mg	powder

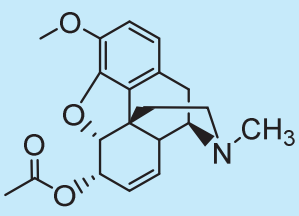

6-Acetylcodeine.HCl

$C_{20}H_{23}NO_4$.HCl	M.W.: 341.41 + 36.46	DEA No. 9050 CII
C-46-HC-1LA	1.0 mg base/1 ml	calibrated solution in acetonitrile
C-46-HC-10	10 mg	powder
C-46-HC-50	50 mg	powder
C-46-HC-100	100 mg	powder

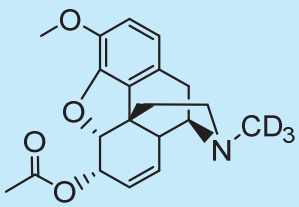

6-Acetylcodeine-D_3.HCl

$C_{20}H_{20}D_3NO_4$.HCl	M.W.: 344.43 + 36.46	DEA No. 9050 CII
C-49-HC-0.1LA	0.1 mg base/1 ml	calibrated solution in acetonitrile
C-49-HC-1LA	1.0 mg base/1 ml	calibrated solution in acetonitrile
C-49-HC-10	10 mg	powder
C-49-HC-50	50 mg	powder
C-49-HC-100	100 mg	powder

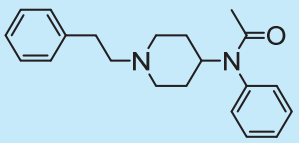

Acetylfentanyl.HCl

$C_{21}H_{26}N_2O$.HCl	M.W.: 322.45 + 36.46	DEA No. 9821 CI
FEN-1572-HC-1LM	1.0 mg base/1 ml	calibrated solution in methanol
FEN-1572-HC-10	10 mg	powder
FEN-1572-HC-50	50 mg	powder
FEN-1572-HC-100	100 mg	powder

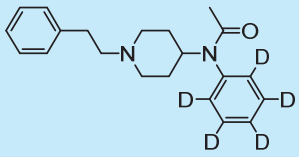

Acetylfentanyl-D_5

$C_{21}H_{21}D_5N_2O$	M.W.: 327.48	DEA No. 9821 CI
FEN-1754-FB-0.1LM	0.1 mg base/1 ml	calibrated solution in methanol
FEN-1754-FB-1LM	1.0 mg base/1 ml	calibrated solution in methanol
FEN-1754-FB-10	10 mg	powder
FEN-1754-FB-50	50 mg	powder
FEN-1754-FB-100	100 mg	powder

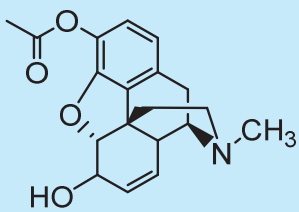

3-Acetylmorphine.amidosulfonate

$C_{19}H_{21}NO_4.NH_2SO_3H$	M.W.: 327.38 + 97.09	DEA No. 9300 CII
M-56-AS-1LAH	1.0 mg base/1 ml	cal. solution in acetonitrile/water (1:1)
M-56-AS-10	10 mg	powder
M-56-AS-50	50 mg	powder
M-56-AS-100	100 mg	powder

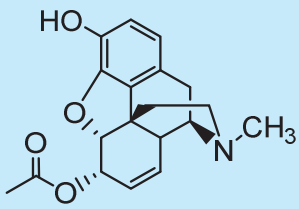

6-Acetylmorphine.HCl.trihydrate

$C_{19}H_{21}NO_4.HCl$	M.W.: 327.38 + 36.46	DEA No. 9300 CII
M-43-HC-1LM	1.0 mg base/1 ml	calibrated solution in methanol
M-43-HC-10	10 mg	powder
M-43-HC-50	50 mg	powder
M-43-HC-100	100 mg	powder

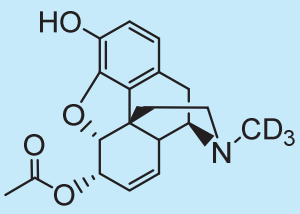

6-Acetylmorphine-D_3.HCl.trihydrate

$C_{19}H_{18}D_3NO_4$.HCl	M.W.: 330.40 + 36.46	DEA No. 9300 CII
M-44-HC-0.1LM	0.1 mg base/1 ml	calibrated solution in methanol
M-44-HC-1LM	1.0 mg base/1 ml	calibrated solution in methanol
M-44-HC-10	10 mg	powder
M-44-HC-50	50 mg	powder
M-44-HC-100	100 mg	powder

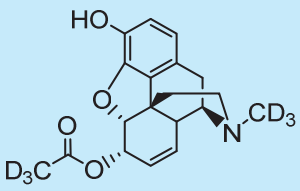

6-Acetylmorphine-D_6.HCl.trihydrate

$C_{19}H_{15}D_6NO_4$.HCl	M.W.: 333.41 + 36.46	DEA No. 9300 CII
M-981-HC-0.1LM	0.1 mg base/1 ml	calibrated solution in methanol
M-981-HC-1LM	1.0 mg base/1 ml	calibrated solution in methanol
M-981-HC-10	10 mg	powder
M-981-HC-50	50 mg	powder
M-981-HC-100	100 mg	powder

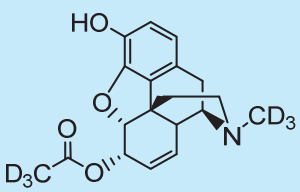

6-Acetylmorphine-D_6.HCl.trihydrate

$C_{19}H_{15}D_6NO_4$.HCl	M.W.: 333.41 + 36.46	DEA No. 9300 CII
M-981-HC-0.00075LM	0.75 ug base/1 ml	calibrated solution in methanol

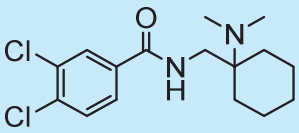

AH-7921.HCl

Synonym(s): Doxylam

$C_{16}H_{22}Cl_2N_2O.HCl$ M.W.: 329.27 + 36.46 DEA No. 9551 CI

AH-1571-HC-1LM	1.0 mg base/1 ml	calibrated solution in methanol
AH-1571-HC-10	10 mg	powder
AH-1571-HC-50	50 mg	powder
AH-1571-HC-100	100 mg	powder

Acetone
Ethanol
Isopropanol
Methanol

Alcohol Mixture 4

MIX-1808-0.1LH	0.1 mg/1 ml of each component	calibrated solution in water

Acetone
Ethanol
Isopropanol
Methanol

Alcohol Mixture 4

MIX-1808-0.2LH	0.2 mg/1 ml of each component	calibrated solution in water

Acetone Ethanol Isopropanol Methanol

Alcohol Mixture 4

MIX-1808-0.3LH	0.3 mg/1 ml of each component	calibrated solution in water

Acetone Ethanol Isopropanol Methanol

Alcohol Mixture 4

MIX-1808-0.4LH	0.4 mg/1 ml of each component	calibrated solution in water

Acetone Ethanol Isopropanol Methanol

Alcohol Mixture 4

MIX-1808-0.5LH	0.5 mg/1 ml of each component	calibrated solution in water

Acetone Ethanol Isopropanol Methanol

Alcohol Mixture 4

MIX-1808-1LH	1.0 mg/1 ml of each component	calibrated solution in water

Acetone Ethanol Isopropanol Methanol

Alcohol Mixture 4

MIX-1808-2LH	2.0 mg/1 ml of each component	calibrated solution in water

Acetone Ethanol Isopropanol Methanol

Alcohol Mixture 4

MIX-1808-4LH	4.0 mg/1 ml of each component	calibrated solution in water

Acetone
Ethanol
Isopropanol
Methanol

Alcohol Mixture 4

MIX-1808-5LH	5.0 mg/1 ml of each component	calibrated solution in water

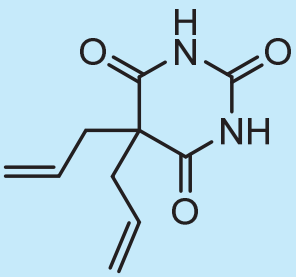

Allobarbital

$C_{10}H_{12}N_2O_3$ | M.W.: 208.21 | DEA No. 2100 CIII

ALB-403-FA-1LM	1.0 mg acid/1 ml	calibrated solution in methanol
ALB-403-FA-10	10 mg	powder
ALB-403-FA-50	50 mg	powder
ALB-403-FA-100	100 mg	powder

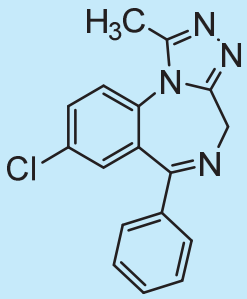

Alprazolam

$C_{17}H_{13}ClN_4$ | M.W.: 308.77 | DEA No. 2882 CIV

ALP-118-FB-1LM	1.0 mg base/1 ml	calibrated solution in methanol
ALP-118-FB-10	10 mg	powder
ALP-118-FB-50	50 mg	powder
ALP-118-FB-100	100 mg	powder

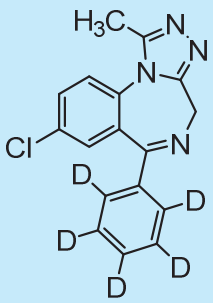

Alprazolam-D_5

$C_{17}H_8D_5ClN_4$	M.W.: 313.80	DEA No. 2882 CIV
ALP-908-FB-0.1LM	0.1 mg base/1 ml	calibrated solution in methanol
ALP-908-FB-1LM	1.0 mg base/1 ml	calibrated solution in methanol
ALP-908-FB-10	10 mg	powder
ALP-908-FB-50	50 mg	powder
ALP-908-FB-100	100 mg	powder

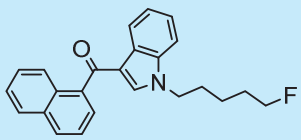

AM-2201

$C_{24}H_{22}FNO$	M.W.: 359.44	DEA No. 7201 CI
JWH-1503-0.1LM	0.1 mg/1 ml	calibrated solution in methanol
JWH-1503-1LM	1.0 mg/1 ml	calibrated solution in methanol
JWH-1503-10	10 mg	powder
JWH-1503-50	50 mg	powder
JWH-1503-100	100 mg	powder

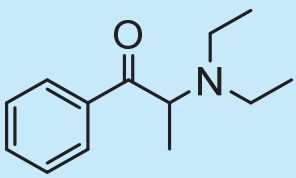

Amfepramone.HCl (shipment under ice for solution)

Synonym(s): Diethylpropion.HCl

$C_{13}H_{19}NO.HCl$	M.W.: 205.30 + 36.46	DEA No.1610 CIV
AMF-1286-HC-1LAH	1.0 mg base/1 ml	cal. solution in acetonitrile/water (1:1)
AMF-1286-HC-10	10 mg	powder
AMF-1286-HC-50	50 mg	powder
AMF-1286-HC-100	100 mg	powder

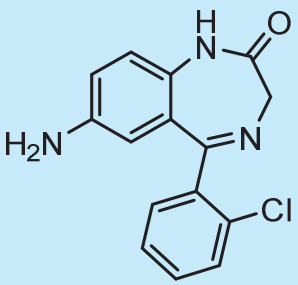

7-Aminoclonazepam

$C_{15}H_{12}ClN_3O$ M.W.: 285.73

CLO-106-FB-0.1LA	0.1 mg base/1 ml	calibrated solution in acetonitrile
CLO-106-FB-1LA	1.0 mg base/1 ml	calibrated solution in acetonitrile
CLO-106-FB-10	10 mg	powder
CLO-106-FB-50	50 mg	powder
CLO-106-FB-100	100 mg	powder

7-Aminoclonazepam-D_4

$C_{15}H_8D_4ClN_3O$ M.W.: 289.70

CLO-926-FB-0.1LA	0.1 mg base/1 ml	calibrated solution in acetonitrile
CLO-926-FB-1LA	1.0 mg base/1 ml	calibrated solution in acetonitrile
CLO-926-FB-10	10 mg	powder
CLO-926-FB-50	50 mg	powder
CLO-926-FB-100	100 mg	powder

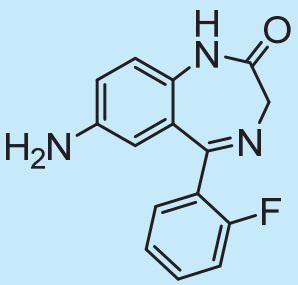

7-Aminodesmethylflunitrazepam

$C_{15}H_{12}FN_3O$ M.W.: 269.28

FLU-125-FB-1LA	1.0 mg base/1 ml	calibrated solution in acetonitrile
FLU-125-FB-10	10 mg	powder
FLU-125-FB-50	50 mg	powder
FLU-125-FB-100	100 mg	powder

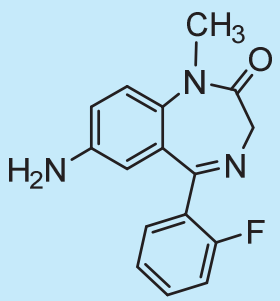

7-Aminoflunitrazepam

$C_{16}H_{14}FN_3O$ M.W.: 283.31

FLU-74-FB-1LA	1.0 mg base/1 ml	calibrated solution in acetonitrile
FLU-74-FB-10	10 mg	powder
FLU-74-FB-50	50 mg	powder
FLU-74-FB-100	100 mg	powder

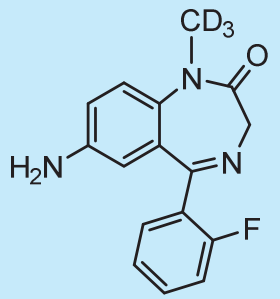

7-Aminoflunitrazepam-D_3

$C_{16}H_{11}D_3FN_3O$ M.W.: 286.33

FLU-75-FB-0.1LA	0.1 mg base/1 ml	calibrated solution in acetonitrile
FLU-75-FB-1LA	1.0 mg base/1 ml	calibrated solution in acetonitrile
FLU-75-FB-10	10 mg	powder
FLU-75-FB-50	50 mg	powder
FLU-75-FB-100	100 mg	powder

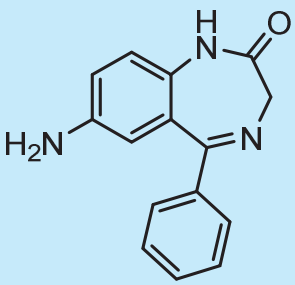

7-Aminonitrazepam

$C_{15}H_{13}N_3O$ M.W.: 251.29

NIT-113-FB-0.1LA	0.1 mg base/1 ml	calibrated solution in acetonitrile
NIT-113-FB-1LA	1.0 mg base/1 ml	calibrated solution in acetonitrile
NIT-113-FB-10	10 mg	powder
NIT-113-FB-50	50 mg	powder
NIT-113-FB-100	100 mg	powder

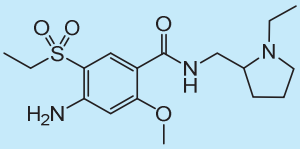

Amisulpride

$C_{17}H_{27}N_3O_4S$ M.W.: 369.48

AMS-1791-1LM	1.0 mg/1 ml	calibrated solution in methanol
AMS-1791-10	10 mg	powder
AMS-1791-50	50 mg	powder
AMS-1791-100	100 mg	powder

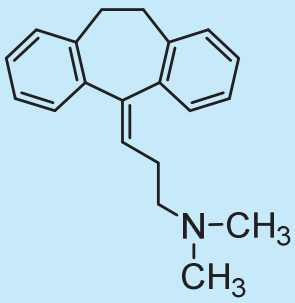

Amitriptyline.HCl

$C_{20}H_{23}N.HCl$ M.W.: 277.40 + 36.46

AMI-754-HC-1LM	1.0 mg base/1 ml	calibrated solution in methanol
AMI-754-HC-10	10 mg	powder
AMI-754-HC-50	50 mg	powder
AMI-754-HC-100	100 mg	powder

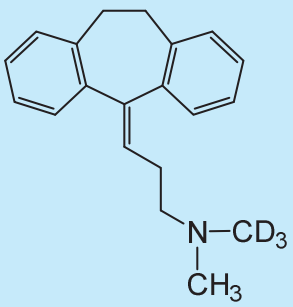

Amitriptyline-D_3.HCl

$C_{20}H_{20}D_3N.HCl$ M.W.: 280.43 + 36.46

AMI-1788-HC-0.1LM	0.1 mg base/1 ml	calibrated solution in methanol
AMI-1788-HC-1LM	1.0 mg base/1 ml	calibrated solution in methanol
AMI-1788-HC-10	10 mg	powder
AMI-1788-HC-50	50 mg	powder
AMI-1788-HC-100	100 mg	powder

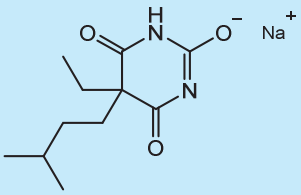

Amobarbital.sodium

$C_{11}H_{18}N_2O_3.Na$	M.W.: 226.27 + 22.98	DEA No. 2125 CII
AMB-400-NA-0.1LM	0.1 mg acid/1 ml	calibrated solution in methanol
AMB-400-NA-1LM	1.0 mg acid/1 ml	calibrated solution in methanol
AMB-400-NA-10	10 mg	powder
AMB-400-NA-50	50 mg	powder
AMB-400-NA-100	100 mg	powder

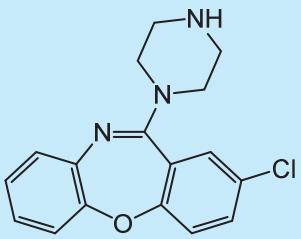

Amoxapine

Synonym(s): N-Desmethylloxapine

$C_{17}H_{16}ClN_3O$	M.W.: 313.78	
AMX-1900-FB-1LM	1.0 mg base/1 ml	calibrated solution in methanol
AMX-1900-FB-10	10 mg	powder
AMX-1900-FB-50	50 mg	powder
AMX-1900-FB-100	100 mg	powder

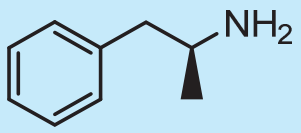

d-Amphetamine.HCl

$C_9H_{13}N.HCl$	M.W.: 135.21 + 36.46	DEA No. 1100 CII
AMP-96-HC-1LM	1.0 mg base/1 ml	calibrated solution in methanol
AMP-96-HC-10	10 mg	powder
AMP-96-HC-50	50 mg	powder
AMP-96-HC-100	100 mg	powder

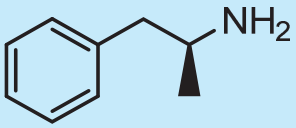

d-Amphetamine.sulfate

Synonym(s): Dexamphetamine hemisulfate

$(C_9H_{13}N)_2.H_2SO_4$	M.W.: 270.42 + 98.08	DEA No. 1100 CII
AMP-96-SU-1LM	1.0 mg base/1 ml	calibrated solution in methanol
AMP-96-SU-10	10 mg	powder
AMP-96-SU-50	50 mg	powder
AMP-96-SU-100	100 mg	powder

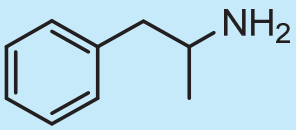

d,l-Amphetamine.HCl

$C_9H_{13}N.HCl$	M.W.: 135.21 + 36.46	DEA No. 1100 CII
AMP-95-HC-1LM	1.0 mg base/1 ml	calibrated solution in methanol
AMP-95-HC-10	10 mg	powder
AMP-95-HC-50	50 mg	powder
AMP-95-HC-100	100 mg	powder

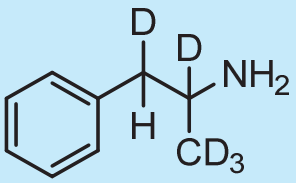

d,l-Amphetamine-D_5.HCl (side chain)

$C_9H_8D_5N.HCl$	M.W.: 140.24 + 36.46	DEA No. 1100 CII
AMP-829-HC-0.1LM	0.1 mg base/1 ml	calibrated solution in methanol
AMP-829-HC-1LM	1.0 mg base/1 ml	calibrated solution in methanol
AMP-829-HC-10	10 mg	powder
AMP-829-HC-50	50 mg	powder
AMP-829-HC-100	100 mg	powder

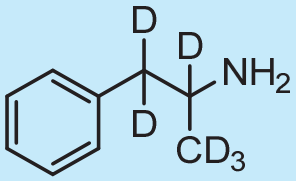

d,l-Amphetamine-D_6.HCl

$C_9H_7D_6N$.HCl	M.W.: 141.24 + 36.46	DEA No. 1100 CII
AMP-976-HC-0.1LM	0.1 mg base/1 ml	calibrated solution in methanol
AMP-976-HC-1LM	1.0 mg base/1 ml	calibrated solution in methanol
AMP-976-HC-10	10 mg	powder
AMP-976-HC-50	50 mg	powder
AMP-976-HC-100	100 mg	powder

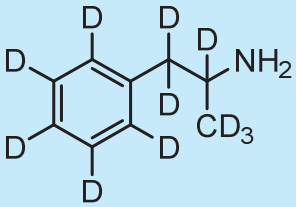

d,l-Amphetamine-D_{11}.HCl

$C_9H_2D_{11}N$.HCl	M.W.: 146.27 + 36.46	DEA No. 1100 CII
AMP-574-HC-0.1LM	0.1 mg base/1 ml	calibrated solution in methanol
AMP-574-HC-1LM	1.0 mg base/1 ml	calibrated solution in methanol
AMP-574-HC-10	10 mg	powder
AMP-574-HC-50	50 mg	powder
AMP-574-HC-100	100 mg	powder

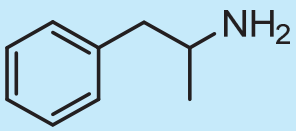

d,l-Amphetamine.sulfate

$(C_9H_{13}N)_2.H_2SO_4$	M.W.: 270.42 + 98.08	DEA No. 1100 CII
AMP-95-SU-1LM	1.0 mg base/1 ml	calibrated solution in methanol
AMP-95-SU-10	10 mg	powder
AMP-95-SU-50	50 mg	powder
AMP-95-SU-100	100 mg	powder

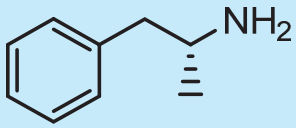

l-Amphetamine.HCl

$C_9H_{13}N.HCl$	M.W.: 135.21 + 36.46	DEA No. 1100 CII
AMP-97-HC-1LM	1.0 mg base/1 ml	calibrated solution in methanol
AMP-97-HC-10	10 mg	powder
AMP-97-HC-50	50 mg	powder
AMP-97-HC-100	100 mg	powder

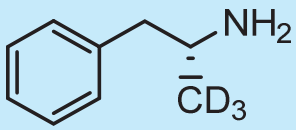

l-Amphetamine-D_3.sulfate

Synonym(s): Levamphetamine-D_3 hemisulfate

$(C_9H_{10}D_3N)_2.H_2SO_4$	M.W.: 276.42 + 98.08	DEA No. 1100 CII
AMP-817-SU-0.1LM	0.1 mg base/1 ml	calibrated solution in methanol
AMP-817-SU-1LM	1.0 mg base/1 ml	calibrated solution in methanol
AMP-817-SU-10	10 mg	powder
AMP-817-SU-50	50 mg	powder
AMP-817-SU-100	100 mg	powder

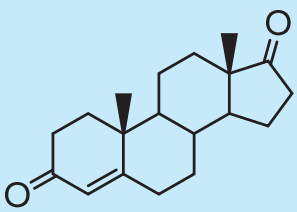

Androstenedione

Synonym(s): 4-Androstene-3,17-dione

$C_{19}H_{26}O_2$	M.W.: 286.41	DEA No. 4000 CIII
AND-1489-1LM	1.0 mg/1 ml	calibrated solution in methanol
AND-1489-10	10 mg	powder
AND-1489-50	50 mg	powder
AND-1489-100	100 mg	powder

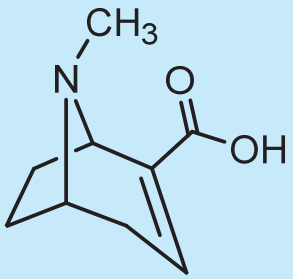

Anhydroecgonine.HCl

Synonym(s): Ecgonidine.HCl

$C_9H_{13}NO_2$.HCl M.W.: 167.21 + 36.46

COC-280-HC-1LM	1.0 mg base/1 ml	calibrated solution in methanol
COC-280-HC-10	10 mg	powder
COC-280-HC-50	50 mg	powder
COC-280-HC-100	100 mg	powder

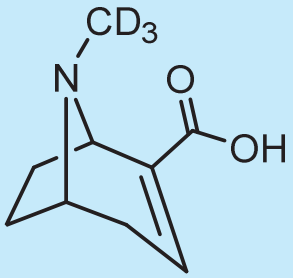

Anhydroecgonine-D_3.HCl

Synonym(s): Ecgonidine-D_3.HCl

$C_9H_{10}D_3NO_2$.HCl M.W.: 170.23 + 36.46

COC-297-HC-0.1LM	0.1 mg base/1 ml	calibrated solution in methanol
COC-297-HC-1LM	1.0 mg base/1 ml	calibrated solution in methanol
COC-297-HC-10	10 mg	powder
COC-297-HC-50	50 mg	powder
COC-297-HC-100	100 mg	powder

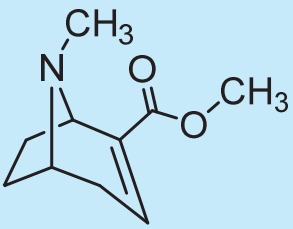

Anhydroecgonine methylester.HBr

$C_{10}H_{15}NO_2$.HBr M.W.: 181.24 + 80.91

COC-267-HB-1LA	1.0 mg base/1 ml	calibrated solution in acetonitrile
COC-267-HB-10	10 mg	powder
COC-267-HB-50	50 mg	powder
COC-267-HB-100	100 mg	powder

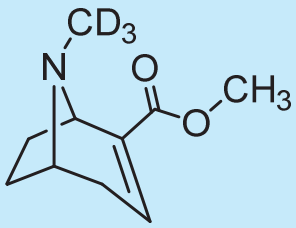

Anhydroecgonine methylester-D_3.HBr

$C_{10}H_{12}D_3NO_2$.HBr M.W.: 184.25 + 80.91

COC-296-HB-0.1LA	0.1 mg base/1 ml	calibrated solution in acetonitrile
COC-296-HB-1LA	1.0 mg base/1 ml	calibrated solution in acetonitrile
COC-296-HB-10	10 mg	powder
COC-296-HB-50	50 mg	powder
COC-296-HB-100	100 mg	powder

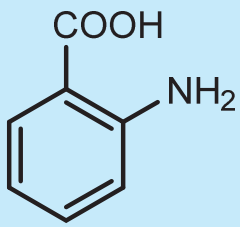

Anthranilic acid

Synonym(s): 2-Aminobenzoic acid

$C_7H_7NO_2$ M.W.: 137.14 DEA No. 8530 List I

ANT-1077-10	10 mg	powder
ANT-1077-50	50 mg	powder
ANT-1077-100	100 mg	powder

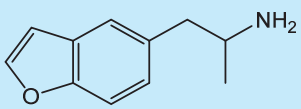

5-APB.HCl

$C_{11}H_{13}NO$.HCl M.W.: 175.23 + 36.46

APB-1604-HC-1LM	1.0 mg base/1 ml	calibrated solution in methanol
APB-1604-HC-10	10 mg	powder
APB-1604-HC-50	50 mg	powder
APB-1604-HC-100	100 mg	powder

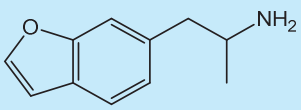

6-APB.HCl

$C_{11}H_{13}NO.HCl$ M.W.: 175.23 + 36.46

APB-1605-HC-1LM	1.0 mg base/1 ml	calibrated solution in methanol
APB-1605-HC-10	10 mg	powder
APB-1605-HC-50	50 mg	powder
APB-1605-HC-100	100 mg	powder

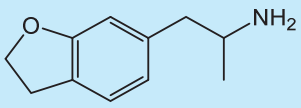

6-APDB.HCl

Synonym(s): 4-Desoxy-MDA

$C_{11}H_{15}NO.HCl$ M.W.: 177.25 + 36.46

APD-1606-HC-1LM	1.0 mg base/1 ml	calibrated solution in methanol
APD-1606-HC-10	10 mg	powder
APD-1606-HC-50	50 mg	powder
APD-1606-HC-100	100 mg	powder

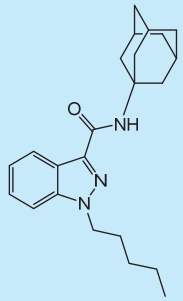

APINACA

Synonym(s): AKB-48

$C_{23}H_{31}N_3O$ M.W.: 365.52 DEA No. 7048 CI

AKB-1631-0.1LM	0.1 mg/1 ml	calibrated solution in methanol
AKB-1631-1LM	1.0 mg/1 ml	calibrated solution in methanol
AKB-1631-10	10 mg	powder
AKB-1631-50	50 mg	powder
AKB-1631-100	100 mg	powder

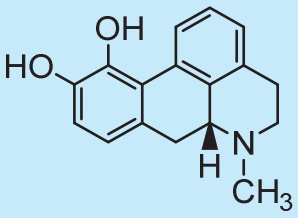

Apomorphine.HCl (shipment under ice for solution)

$C_{17}H_{17}NO_2.HCl$ M.W.: 267.32 + 36.46

M-213-HC-1LM	1.0 mg base/1 ml	calibrated solution in methanol
M-213-HC-10	10 mg	powder
M-213-HC-50	50 mg	powder
M-213-HC-100	100 mg	powder

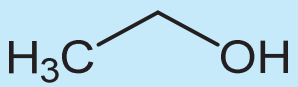

Aqueous Ethanol Standard Solutions (1.2 ml Ampoules)

Packs of 5, 10, 25, 50, 100 ampoules

C_2H_6O M.W.: 46.07

ETH-010-1ML	10 mg Ethanol/1 dl	calibrated solution in water
ETH-010-1ML-5AMP		1 pack of 5 ampoules
ETH-010-1ML-10AMP		1 pack of 10 ampoules
ETH-010-1ML-25AMP		1 pack of 25 ampoules
ETH-010-1ML-50AMP		1 pack of 50 ampoules
ETH-010-1ML-100AMP		1 pack of 100

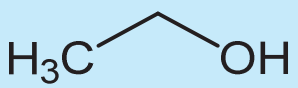

Aqueous Ethanol Standard Solutions (1.2 ml Ampoules)

Packs of 5, 10, 25, 50, 100 ampoules

C_2H_6O M.W.: 46.07

ETH-015-1ML	15 mg Ethanol/1 dl	calibrated solution in water
ETH-015-1ML-5AMP		1 pack of 5 ampoules
ETH-015-1ML-10AMP		1 pack of 10 ampoules
ETH-015-1ML-25AMP		1 pack of 25 ampoules
ETH-015-1ML-50AMP		1 pack of 50 ampoules
ETH-015-1ML-100AMP		1 pack of 100

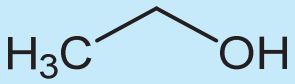

Aqueous Ethanol Standard Solutions (1.2 ml Ampoules)

Packs of 5, 10, 25, 50, 100 ampoules

C_2H_6O M.W.: 46.07

ETH-020-1ML	20 mg Ethanol/1 dl	calibrated solution in water
ETH-020-1ML-5AMP		1 pack of 5 ampoules
ETH-020-1ML-10AMP		1 pack of 10 ampoules
ETH-020-1ML-25AMP		1 pack of 25 ampoules
ETH-020-1ML-50AMP		1 pack of 50 ampoules
ETH-020-1ML-100AMP		1 pack of 100

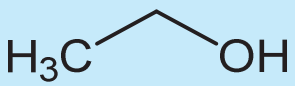

Aqueous Ethanol Standard Solutions (1.2 ml Ampoules)

Packs of 5, 10, 25, 50, 100 ampoules

C_2H_6O M.W.: 46.07

ETH-025-1ML	25 mg Ethanol/1 dl	calibrated solution in water
ETH-025-1ML-5AMP		1 pack of 5 ampoules
ETH-025-1ML-10AMP		1 pack of 10 ampoules
ETH-025-1ML-25AMP		1 pack of 25 ampoules
ETH-025-1ML-50AMP		1 pack of 50 ampoules
ETH-025-1ML-100AMP		1 pack of 100

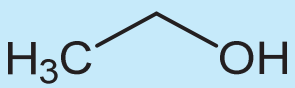

Aqueous Ethanol Standard Solutions (1.2 ml Ampoules)

Packs of 5, 10, 25, 50, 100 ampoules

C_2H_6O M.W.: 46.07

ETH-040-1ML	40 mg Ethanol/1 dl	calibrated solution in water
ETH-040-1ML-5AMP		1 pack of 5 ampoules
ETH-040-1ML-10AMP		1 pack of 10 ampoules
ETH-040-1ML-25AMP		1 pack of 25 ampoules
ETH-040-1ML-50AMP		1 pack of 50 ampoules
ETH-040-1ML-100AMP		1 pack of 100

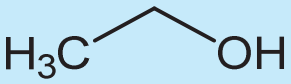

Aqueous Ethanol Standard Solutions (1.2 ml Ampoules)

Packs of 5, 10, 25, 50, 100 ampoules

C_2H_6O M.W.: 46.07

ETH-050-1ML	50 mg Ethanol/1 dl	calibrated solution in water
ETH-050-1ML-5AMP		1 pack of 5 ampoules
ETH-050-1ML-10AMP		1 pack of 10 ampoules
ETH-050-1ML-25AMP		1 pack of 25 ampoules
ETH-050-1ML-50AMP		1 pack of 50 ampoules
ETH-050-1ML-100AMP		1 pack of 100

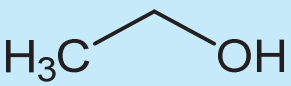

Aqueous Ethanol Standard Solutions (1.2 ml Ampoules)

Packs of 5, 10, 25, 50, 100 ampoules

C_2H_6O M.W.: 46.07

ETH-070-1ML	70 mg Ethanol/1 dl	calibrated solution in water
ETH-070-1ML-5AMP		1 pack of 5 ampoules
ETH-070-1ML-10AMP		1 pack of 10 ampoules
ETH-070-1ML-25AMP		1 pack of 25 ampoules
ETH-070-1ML-50AMP		1 pack of 50 ampoules
ETH-070-1ML-100AMP		1 pack of 100

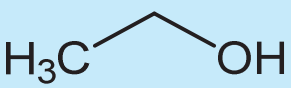

Aqueous Ethanol Standard Solutions (1.2 ml Ampoules)

Packs of 5, 10, 25, 50, 100 ampoules

C_2H_6O M.W.: 46.07

ETH-080-1ML	80 mg Ethanol/1 dl	calibrated solution in water
ETH-080-1ML-5AMP		1 pack of 5 ampoules
ETH-080-1ML-10AMP		1 pack of 10 ampoules
ETH-080-1ML-25AMP		1 pack of 25 ampoules
ETH-080-1ML-50AMP		1 pack of 50 ampoules
ETH-080-1ML-100AMP		1 pack of 100

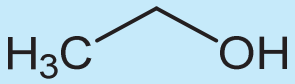

Aqueous Ethanol Standard Solutions (1.2 ml Ampoules)

Packs of 5, 10, 25, 50, 100 ampoules

C_2H_6O M.W.: 46.07

ETH-090-1ML	90 mg Ethanol/1 dl	calibrated solution in water
ETH-090-1ML-5AMP		1 pack of 5 ampoules
ETH-090-1ML-10AMP		1 pack of 10 ampoules
ETH-090-1ML-25AMP		1 pack of 25 ampoules
ETH-090-1ML-50AMP		1 pack of 50 ampoules
ETH-090-1ML-100AMP		1 pack of 100

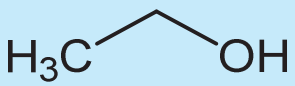

Aqueous Ethanol Standard Solutions (1.2 ml Ampoules)

Packs of 5, 10, 25, 50, 100 ampoules

C_2H_6O M.W.: 46.07

ETH-100-1ML	100 mg Ethanol/1 dl	calibrated solution in water
ETH-100-1ML-5AMP		1 pack of 5 ampoules
ETH-100-1ML-10AMP		1 pack of 10 ampoules
ETH-100-1ML-25AMP		1 pack of 25 ampoules
ETH-100-1ML-50AMP		1 pack of 50 ampoules
ETH-100-1ML-100AMP		1 pack of 100

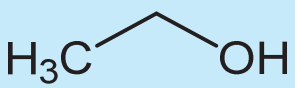

Aqueous Ethanol Standard Solutions (1.2 ml Ampoules)

Packs of 5, 10, 25, 50, 100 ampoules

C_2H_6O M.W.: 46.07

ETH-125-1ML	125 mg Ethanol/1 dl	calibrated solution in water
ETH-125-1ML-5AMP		1 pack of 5 ampoules
ETH-125-1ML-10AMP		1 pack of 10 ampoules
ETH-125-1ML-25AMP		1 pack of 25 ampoules
ETH-125-1ML-50AMP		1 pack of 50 ampoules
ETH-125-1ML-100AMP		1 pack of 100

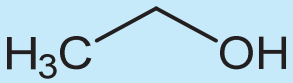

Aqueous Ethanol Standard Solutions (1.2 ml Ampoules)

Packs of 5, 10, 25, 50, 100 ampoules

C_2H_6O M.W.: 46.07

ETH-150-1ML	150 mg Ethanol/1 dl	calibrated solution in water
ETH-150-1ML-5AMP		1 pack of 5 ampoules
ETH-150-1ML-10AMP		1 pack of 10 ampoules
ETH-150-1ML-25AMP		1 pack of 25 ampoules
ETH-150-1ML-50AMP		1 pack of 50 ampoules
ETH-150-1ML-100AMP		1 pack of 100

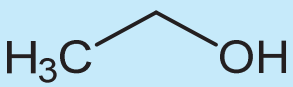

Aqueous Ethanol Standard Solutions (1.2 ml Ampoules)

Packs of 5, 10, 25, 50, 100 ampoules

C_2H_6O M.W.: 46.07

ETH-160-1ML	160 mg Ethanol/1 dl	calibrated solution in water
ETH-160-1ML-5AMP		1 pack of 5 ampoules
ETH-160-1ML-10AMP		1 pack of 10 ampoules
ETH-160-1ML-25AMP		1 pack of 25 ampoules
ETH-160-1ML-50AMP		1 pack of 50 ampoules
ETH-160-1ML-100AMP		1 pack of 100

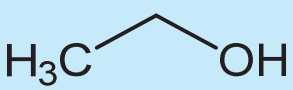

Aqueous Ethanol Standard Solutions (1.2 ml Ampoules)

Packs of 5, 10, 25, 50, 100 ampoules

C_2H_6O M.W.: 46.07

ETH-170-1ML	170 mg Ethanol/1 dl	calibrated solution in water
ETH-170-1ML-5AMP		1 pack of 5 ampoules
ETH-170-1ML-10AMP		1 pack of 10 ampoules
ETH-170-1ML-25AMP		1 pack of 25 ampoules
ETH-170-1ML-50AMP		1 pack of 50 ampoules
ETH-170-1ML-100AMP		1 pack of 100

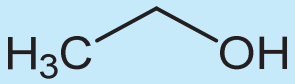

Aqueous Ethanol Standard Solutions (1.2 ml Ampoules)

Packs of 5, 10, 25, 50, 100 ampoules

C_2H_6O M.W.: 46.07

ETH-200-1ML	200 mg Ethanol/1 dl	calibrated solution in water
ETH-200-1ML-5AMP		1 pack of 5 ampoules
ETH-200-1ML-10AMP		1 pack of 10 ampoules
ETH-200-1ML-25AMP		1 pack of 25 ampoules
ETH-200-1ML-50AMP		1 pack of 50 ampoules
ETH-200-1ML-100AMP		1 pack of 100

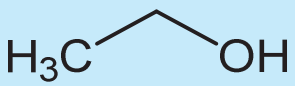

Aqueous Ethanol Standard Solutions (1.2 ml Ampoules)

Packs of 5, 10, 25, 50, 100 ampoules

C_2H_6O M.W.: 46.07

ETH-250-1ML	250 mg Ethanol/1 dl	calibrated solution in water
ETH-250-1ML-5AMP		1 pack of 5 ampoules
ETH-250-1ML-10AMP		1 pack of 10 ampoules
ETH-250-1ML-25AMP		1 pack of 25 ampoules
ETH-250-1ML-50AMP		1 pack of 50 ampoules
ETH-250-1ML-100AMP		1 pack of 100

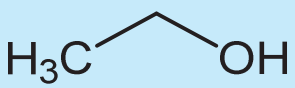

Aqueous Ethanol Standard Solutions (1.2 ml Ampoules)

Packs of 5, 10, 25, 50, 100 ampoules

C_2H_6O M.W.: 46.07

ETH-300-1ML	300 mg Ethanol/1 dl	calibrated solution in water
ETH-300-1ML-5AMP		1 pack of 5 ampoules
ETH-300-1ML-10AMP		1 pack of 10 ampoules
ETH-300-1ML-25AMP		1 pack of 25 ampoules
ETH-300-1ML-50AMP		1 pack of 50 ampoules
ETH-300-1ML-100AMP		1 pack of 100

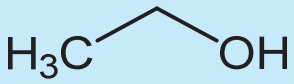

Aqueous Ethanol Standard Solutions (1.2 ml Ampoules)

Packs of 5, 10, 25, 50, 100 ampoules

C_2H_6O M.W.: 46.07

ETH-400-1ML	400 mg Ethanol/1 dl	calibrated solution in water
ETH-400-1ML-5AMP		1 pack of 5 ampoules
ETH-400-1ML-10AMP		1 pack of 10 ampoules
ETH-400-1ML-25AMP		1 pack of 25 ampoules
ETH-400-1ML-50AMP		1 pack of 50 ampoules
ETH-400-1ML-100AMP		1 pack of 100

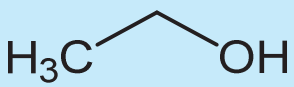

Aqueous Ethanol Standard Solutions (1.2 ml Ampoules)

Packs of 5, 10, 25, 50, 100 ampoules

C_2H_6O M.W.: 46.07

ETH-500-1ML	500 mg Ethanol/1 dl	calibrated solution in water
ETH-500-1ML-5AMP		1 pack of 5 ampoules
ETH-500-1ML-10AMP		1 pack of 10 ampoules
ETH-500-1ML-25AMP		1 pack of 25 ampoules
ETH-500-1ML-50AMP		1 pack of 50 ampoules
ETH-500-1ML-100AMP		1 pack of 100

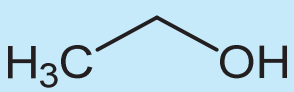

Aqueous Ethanol Standard Solutions (1.2 ml Ampoules)

Packs of 5, 10, 25, 50, 100 ampoules

C_2H_6O M.W.: 46.07

ETH-600-1ML	600 mg Ethanol/1 dl	calibrated solution in water
ETH-600-1ML-5AMP		1 pack of 5 ampoules
ETH-600-1ML-10AMP		1 pack of 10 ampoules
ETH-600-1ML-25AMP		1 pack of 25 ampoules
ETH-600-1ML-50AMP		1 pack of 50 ampoules
ETH-600-1ML-100AMP		1 pack of 100

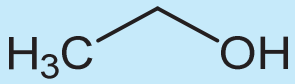

Aqueous Ethanol Standard Solutions (1.2 ml Ampoules)

Packs of 5, 10, 25, 50, 100 ampoules

C_2H_6O M.W.: 46.07

ETH-700-1ML	700 mg Ethanol/1 dl	calibrated solution in water
ETH-700-1ML-5AMP		1 pack of 5 ampoules
ETH-700-1ML-10AMP		1 pack of 10 ampoules
ETH-700-1ML-25AMP		1 pack of 25 ampoules
ETH-700-1ML-50AMP		1 pack of 50 ampoules
ETH-700-1ML-100AMP		1 pack of 100

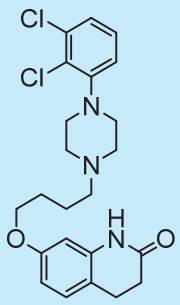

Aripiprazole

$C_{23}H_{27}Cl_2N_3O_2$ M.W.: 448.38

ARP-1374-1LA	1.0 mg/1 ml	calibrated solution in acetonitrile
ARP-1374-10	10 mg	powder
ARP-1374-50	50 mg	powder
ARP-1374-100	100 mg	powder

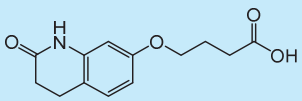

Aripiprazole Metabolite

Synonym(s): OPC-3373

$C_{13}H_{15}NO_4$ M.W.: 249.26

ARP-1707-1LE	1.0 mg/1 ml	calibrated solution in ethanol
ARP-1707-10	10 mg	powder
ARP-1707-50	50 mg	powder
ARP-1707-100	100 mg	powder

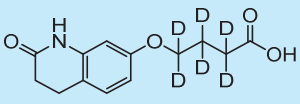

Aripiprazole Metabolite-D_6

Synonym(s): OPC-3373-D_6

$C_{13}H_9D_6NO_4$ M.W.: 255.01

ARP-1708-0.1LE	0.1 mg/1 ml	calibrated solution in ethanol
ARP-1708-10	10 mg	powder
ARP-1708-50	50 mg	powder
ARP-1708-100	100 mg	powder

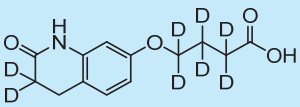

Aripiprazole Metabolite-D_8

Synonym(s): OPC-3373-D_8

$C_{13}H_7D_8NO_4$ M.W.: 257.31

ARP-1744-0.1LE	0.1 mg/1 ml	calibrated solution in ethanol
ARP-1744-1LE	1.0 mg/1 ml	calibrated solution in ethanol
ARP-1744-10	10 mg	powder
ARP-1744-50	50 mg	powder
ARP-1744-100	100 mg	powder

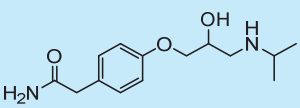

Atenolol

$C_{14}H_{22}N_2O_3$ M.W.: 266.34

ATN-1853-FB-1LA	1.0 mg base/1 ml	calibrated solution in acetonitrile
ATN-1853-FB-10	10 mg	powder
ATN-1853-FB-50	50 mg	powder
ATN-1853-FB-100	100 mg	powder

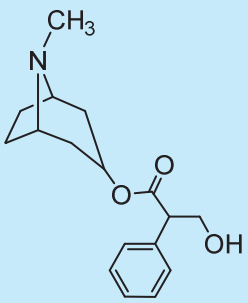

Atropine

Synonym(s): d,l-Hyoscyamine

$C_{17}H_{23}NO_3$ M.W.: 289.37

ATR-874-FB-1LA	1.0 mg base/1 ml	calibrated solution in acetonitrile
ATR-874-FB-10	10 mg	powder
ATR-874-FB-50	50 mg	powder
ATR-874-FB-100	100 mg	powder

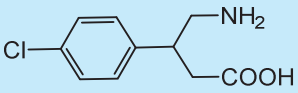

Baclofen

$C_{10}H_{12}ClNO_2$ M.W.: 213.66

BCL-1653-1LAH	1.0 mg/1 ml	cal. solution in acetonitrile/water (1:1)
BCL-1653-10	10 mg	powder
BCL-1653-50	50 mg	powder
BCL-1653-100	100 mg	powder

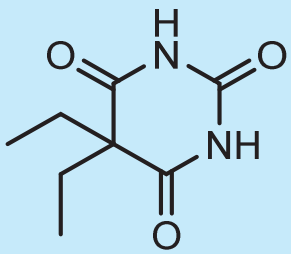

Barbital

$C_8H_{12}N_2O_3$ M.W.: 184.19 DEA No. 2145 CIV

BRB-401-FA-1LM	1.0 mg acid/1 ml	calibrated solution in methanol
BRB-401-FA-10	10 mg	powder
BRB-401-FA-50	50 mg	powder
BRB-401-FA-100	100 mg	powder

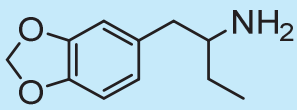

d,l-BDB.HCl

Synonym(s): d,l-3,4-Methylenedioxyphenyl-2-butanamine.HCl

$C_{11}H_{15}NO_2$.HCl M.W.: 193.24 + 36.46

BDB-155-HC-1LM	1.0 mg base/1 ml	calibrated solution in methanol
BDB-155-HC-10	10 mg	powder
BDB-155-HC-50	50 mg	powder
BDB-155-HC-100	100 mg	powder

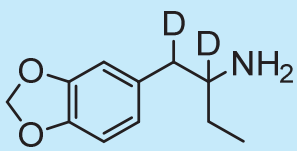

d,l-BDB-D_2.HCl

Synonym(s): d,l-3,4-Methylenedioxyphenyl-2-butanamine-D_2.HCl

$C_{11}H_{13}D_2NO_2$.HCl M.W.: 195.26 + 36.46

BDB-702-HC-0.1LM	0.1 mg base/1 ml	calibrated solution in methanol
BDB-702-HC-1LM	1.0 mg base/1 ml	calibrated solution in methanol
BDB-702-HC-10	10 mg	powder
BDB-702-HC-50	50 mg	powder
BDB-702-HC-100	100 mg	powder

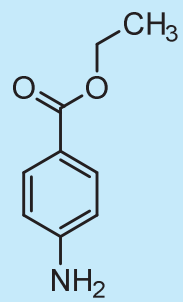

Benzocaine

$C_9H_{11}NO_2$ M.W.: 165.19

BZC-945-FB-1LM	1.0 mg base/1 ml	calibrated solution in methanol
BZC-945-FB-10	10 mg	powder
BZC-945-FB-50	50 mg	powder
BZC-945-FB-100	100 mg	powder

7-Aminonitrazepam
7-Aminoflunitrazepam
7-Aminoclonazepam

Benzodiazepines mixture 3

MIX-1615-1LA	1.0 mg base/1 ml of each component	calibrated solution in acetonitrile

Alprazolam
Clonazepam
Diazepam
Flunitrazepam
Lorazepam
Nitrazepam
Oxazepam
Temazepam

Benzodiazepines mixture 8

MIX-1096-0.25LA	0.25 mg/1 ml of each component	calibrated solution in acetonitrile

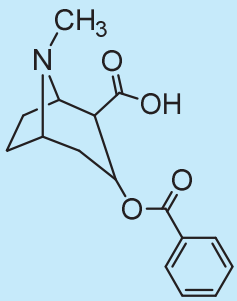

Benzoylecgonine (shipment under ice for solution)

Synonym(s): Ecgonine benzoylester

$C_{16}H_{19}NO_4$ | M.W.: 289.33 | DEA No. 9180 CII

COC-204-FB-1LM	1.0 mg base/1 ml	calibrated solution in methanol
COC-204-FB-10	10 mg	powder
COC-204-FB-50	50 mg	powder
COC-204-FB-100	100 mg	powder

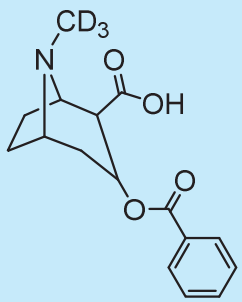

Benzoylecgonine-D_3.Tetrahydrate (shipment under ice for solutions)

Synonym(s): Ecgonine benzoylester-D_3.Tetrahydrate

$C_{16}H_{16}D_3NO_4.4H_2O$	M.W.: 292.35 + 4*18.02	DEA No. 9180 CII
COC-294-HY-0.1LM	0.1 mg base/1 ml	calibrated solution in methanol
COC-294-HY-1LM	1.0 mg base/1 ml	calibrated solution in methanol
COC-294-HY-10	10 mg	powder
COC-294-HY-50	50 mg	powder
COC-294-HY-100	100 mg	powder

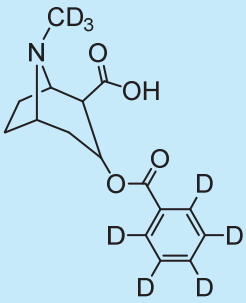

Benzoylecgonine-D_8 (shipment under ice for solutions)

Synonym(s): Ecgonine benzoylester-D_8

$C_{16}H_{11}D_8NO_4$	M.W.: 297.38	DEA No. 9180 CII
COC-1800-FB-0.1LM	0.1 mg base/1 ml	calibrated solution in methanol
COC-1800-FB-1LM	1.0 mg base/1 ml	calibrated solution in methanol
COC-1800-FB-10	10 mg	powder
COC-1800-FB-50	50 mg	powder
COC-1800-FB-100	100 mg	powder

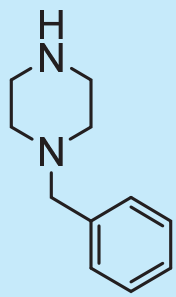

1-Benzylpiperazine.2HCl

Synonym(s): BZP.2HCl

$C_{11}H_{16}N_2.2HCl$	M.W.: 176.26 + 72.92	DEA No. 7493 CI
PPZ-1070-HC-1LAH	1.0 mg base/1 ml	cal. solution in acetonitrile/water (1:1)
PPZ-1070-HC-10	10 mg	powder
PPZ-1070-HC-50	50 mg	powder
PPZ-1070-HC-100	100 mg	powder

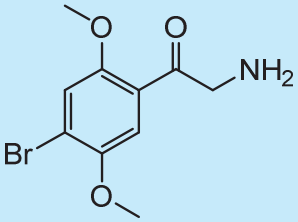

Bk-2C-B.HCl (shipment under ice for solution)

$C_{10}H_{12}BrNO_3.HCl$ M.W.: 274.11 + 36.46

2CB-1736-HC-1LM	1.0 mg base/1 ml	calibrated solution in methanol
2CB-1736-HC-10	10 mg	powder
2CB-1736-HC-50	50 mg	powder
2CB-1736-HC-100	100 mg	powder

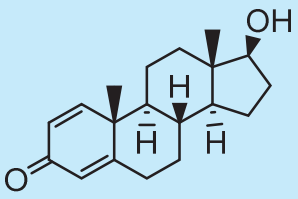

Boldenone

Synonym(s): 1-Dehydrotestosterone

$C_{19}H_{26}O_2$ M.W.: 286.42 DEA No. 4000 CIII

BOL-1581-1LA	1.0 mg/1 ml	calibrated solution in acetonitrile
BOL-1581-10	10 mg	powder
BOL-1581-50	50 mg	powder
BOL-1581-100	100 mg	powder

Bromazepam

$C_{14}H_{10}BrN_3O$ M.W.: 316.16 DEA No. 2748 CIV

BRO-104-1LM	1.0 mg/1 ml	calibrated solution in methanol
BRO-104-10	10 mg	powder
BRO-104-50	50 mg	powder
BRO-104-100	100 mg	powder

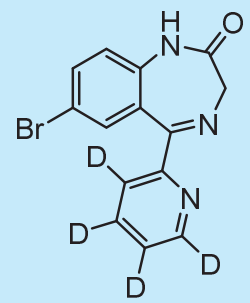

Bromazepam-D_4

$C_{14}H_{16}D_4BrN_3O$	M.W.: 320.18	DEA No. 2748 CIV
BRO-1543-0.1LM	0.1 mg/1 ml	calibrated solution in methanol
BRO-1543-1LM	1.0 mg/1 ml	calibrated solution in methanol
BRO-1543-10	10 mg	powder
BRO-1543-50	50 mg	powder
BRO-1543-100	100 mg	powder

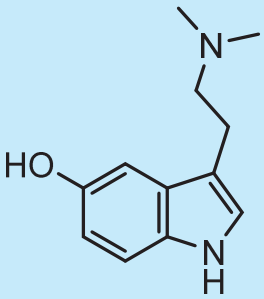

Bufotenine.oxalate.monohydrate

Synonym(s): 5-Hydroxy-N,N-dimethyltryptamine.oxalate.monohydrate

$C_{12}H_{16}N_2O.C_2H_2O_4.H_2O$	M.W.: 204.27 + 90.03 + 18.01	DEA No. 7433 CI
BUF-1283-OX-1LM	1.0 mg base/1 ml	calibrated solution in methanol
BUF-1283-OX-10	10 mg	powder
BUF-1283-OX-50	50 mg	powder
BUF-1283-OX-100	100 mg	powder

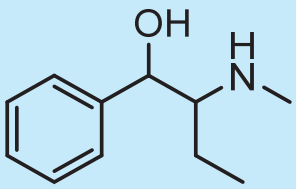

Buphedrine.HCl

$C_{11}H_{17}NO.HCl$	M.W.: 179.26 + 36.46	
BUI-1473-HC-1LM	1.0 mg base/1 ml	calibrated solution in methanol
BUI-1473-HC-10	10 mg	powder
BUI-1473-HC-50	50 mg	powder
BUI-1473-HC-100	100 mg	powder

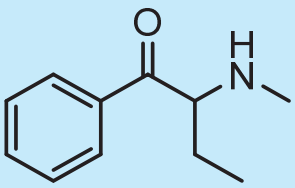

Buphedrone.HCl

Synonym(s): MABP.HCl

$C_{11}H_{15}NO.HCl$	M.W.: 177.24 + 36.46	DEA No. 1248 CI
BUO-1472-HC-1LM	1.0 mg base/1 ml	calibrated solution in methanol
BUO-1472-HC-10	10 mg	powder
BUO-1472-HC-50	50 mg	powder
BUO-1472-HC-100	100 mg	powder

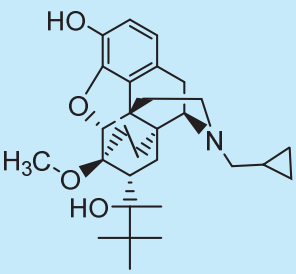

Buprenorphine.HCl

$C_{29}H_{41}NO_4.HCl$	M.W.: 467.64 + 36.46	DEA No. 9064 CIII
BUP-399-HC-1LM	1.0 mg base/1 ml	calibrated solution in methanol
BUP-399-HC-10	10 mg	powder
BUP-399-HC-50	50 mg	powder
BUP-399-HC-100	100 mg	powder

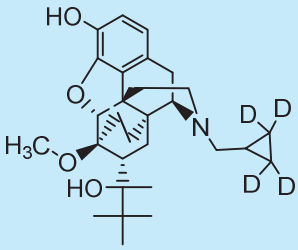

Buprenorphine-D_4.HCl

$C_{29}H_{37}D_4NO_4.HCl$	M.W.: 471.67 + 36.46	DEA No. 9064 CIII
BUP-1516-HC-0.1LM	0.1 mg base/1 ml	calibrated solution in methanol
BUP-1516-HC-1LM	1.0 mg base/1 ml	calibrated solution in methanol
BUP-1516-HC-10	10 mg	powder
BUP-1516-HC-50	50 mg	powder
BUP-1516-HC-100	100 mg	powder

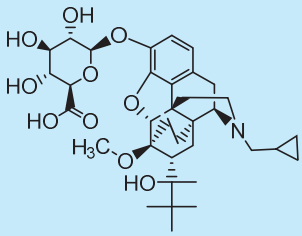

Buprenorphine-3-β-D-glucuronide (shipment under ice for solutions)

$C_{23}H_{49}NO_{10}$	M.W.: 643.77	DEA No. 9064 CIII
BUP-1714-0.1LAH	0.1 mg/1 ml	cal. solution in acetonitrile/water (1:1)
BUP-1714-1LAH	1.0 mg/1 ml	cal. solution in acetonitrile/water (1:1)
BUP-1714-10	10 mg	powder
BUP-1714-50	50 mg	powder
BUP-1714-100	100 mg	powder

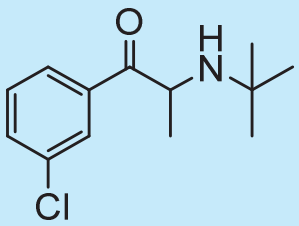

Bupropion.HCl

$C_{13}H_{18}ClNO.HCl$	M.W.: 239.74 + 36.46	
BPR-1544-HC-1LAH	1.0 mg base/1 ml	cal. solution in acetonitrile/water (1:1)
BPR-1544-HC-10	10 mg	powder
BPR-1544-HC-50	50 mg	powder
BPR-1544-HC-100	100 mg	powder

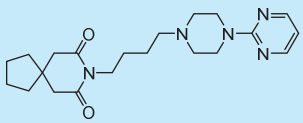

Buspirone.HCl

$C_{21}H_{31}N_5O_2.HCl$	M.W.: 385.51 + 36.46	
BSP-1832-HC-1LM	1.0 mg base/1 ml	calibrated solution in methanol
BSP-1832-HC-10	10 mg	powder
BSP-1832-HC-50	50 mg	powder
BSP-1832-HC-100	100 mg	powder

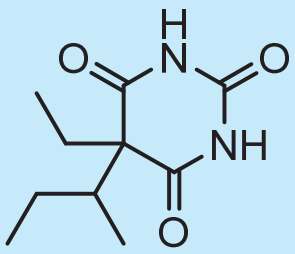

Butabarbital

Synonym(s): Secbutabarbital

$C_{10}H_{16}N_2O_3$	M.W.: 212.25	DEA No. 2100 CIII
BTB-938-FA-1LM	1.0 mg acid/1 ml	calibrated solution in methanol
BTB-938-FA-10	10 mg	powder
BTB-938-FA-50	50 mg	powder
BTB-938-FA-100	100 mg	powder

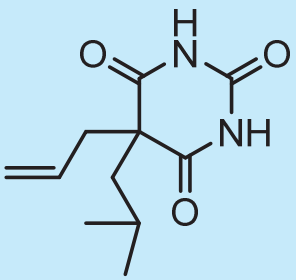

Butalbital

$C_{11}H_{16}N_2O_3$	M.W.: 224.26	DEA No. 2100 CIII
BUT-871-FA-1LM	1.0 mg acid/1 ml	calibrated solution in methanol
BUT-871-FA-10	10 mg	powder
BUT-871-FA-50	50 mg	powder
BUT-871-FA-100	100 mg	powder

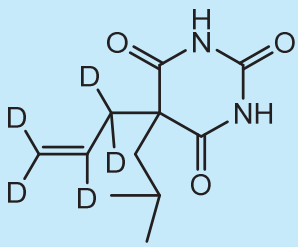

Butalbital-D_5

$C_{11}H_{11}D_5N_2O_3$	M.W.: 229.29	DEA No. 2100 CIII
BUT-1637-FA-0.1LM	0.1 mg acid/1 ml	calibrated solution in methanol
BUT-1637-FA-1LM	1.0 mg acid/1 ml	calibrated solution in methanol
BUT-1637-FA-10	10 mg	powder
BUT-1637-FA-50	50 mg	powder
BUT-1637-FA-100	100 mg	powder

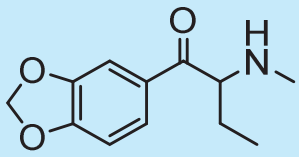

Butylone.HCl

Synonym(s): bk-MBDB.HCl

$C_{12}H_{15}NO_3$.HCl | M.W.: 221.25 + 36.46 | DEA No. 7541 CI

BTL-1288-HC-1LM	1.0 mg base/1 ml	calibrated solution in methanol
BTL-1288-HC-10	10 mg	powder
BTL-1288-HC-50	50 mg	powder
BTL-1288-HC-100	100 mg	powder

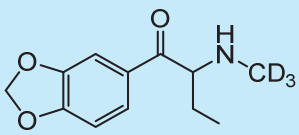

Butylone-D_3.HCl

Synonym(s): bk-MBDB-D_3.HCl

$C_{12}H_{12}D_3NO_3$.HCl | M.W.: 224.27 + 36.46 | DEA No. 7541 CI

BTL-1806-HC-0.1LM	0.1 mg base/1 ml	calibrated solution in methanol
BTL-1806-HC-1LM	1.0 mg base/1 ml	calibrated solution in methanol
BTL-1806-HC-10	10 mg	powder
BTL-1806-HC-50	50 mg	powder
BTL-1806-HC-100	100 mg	powder

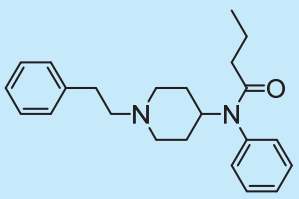

Butyrylfentanyl

Synonym(s): Butanoylfentanyl

$C_{23}H_{30}N_2O$ | M.W.: 350.51 | DEA No. 9822 CII

FEN-1725-FB-1LM	1.0 mg base/1 ml	calibrated solution in methanol
FEN-1725-FB-10	10 mg	powder
FEN-1725-FB-50	50 mg	powder
FEN-1725-FB-100	100 mg	powder

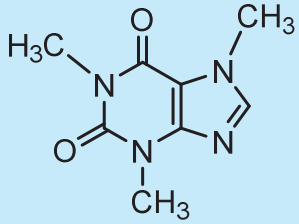

Caffeine

$C_8H_{10}N_4O_2$ M.W.: 194.19

CAF-131-FB-1LM	1.0 mg base/1 ml	calibrated solution in methanol
CAF-131-FB-10	10 mg	powder
CAF-131-FB-50	50 mg	powder
CAF-131-FB-100	100 mg	powder

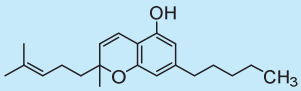

Cannabichromene

Synonym(s): CBC

$C_{21}H_{30}O_2$ M.W.: 314.47 DEA No. 7350 CI

THC-1835-1LM	1.0 mg/1 ml	calibrated solution in methanol

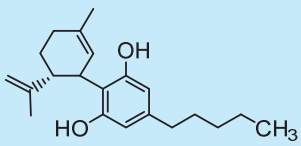

Cannabidiol (shipment under ice for solution)

$C_{21}H_{30}O_2$ M.W.: 314.47 DEA No. 7360 CI

THC-303-1LM	1.0 mg/1 ml	calibrated solution in methanol
THC-303-10	10 mg	powder
THC-303-50	50 mg	powder
THC-303-100	100 mg	powder

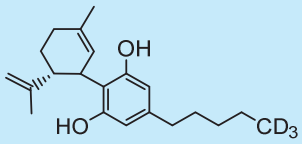

Cannabidiol-D_3 (shipment under ice for solutions)

$C_{21}H_{27}D_3O_2$	M.W.: 317.47	DEA No. 7360 CI
THC-1570-0.1LM	0.1 mg/1 ml	calibrated solution in methanol
THC-1570-1LM	1.0 mg/1 ml	calibrated solution in methanol
THC-1570-10	10 mg	powder
THC-1570-50	50 mg	powder
THC-1570-100	100 mg	powder

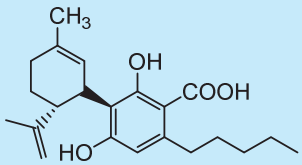

Cannabidiolic Acid (shipment under ice)

Synonym(s): CBDA

$C_{22}H_{30}O_4$	M.W.: 358.47	DEA No. 7360 CI
CBD-1735-1LA	1.0 mg/1 ml	calibrated solution in acetonitrile
CBD-1735-10	10 mg	powder
CBD-1735-50	50 mg	powder
CBD-1735-100	100 mg	powder

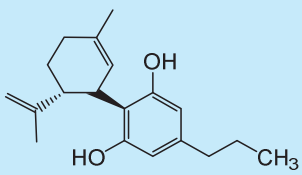

Cannabidivarin (shipment under ice for solution)

Synonym(s): CBDV

$C_{19}H_{26}O_2$	M.W.: 286.41	
THC-1834-1LE	1.0 mg/1 ml	calibrated solution in ethanol
THC-1834-10	10 mg	powder
THC-1834-50	50 mg	powder
THC-1834-100	100 mg	powder

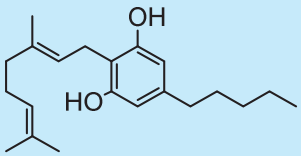

Cannabigerol

Synonym(s): CBG

$C_{21}H_{32}O_2$ M.W.: 316.48

CBG-743-1LE	1.0 mg/1 ml	calibrated solution in ethanol
CBG-743-10	10 mg	powder
CBG-743-50	50 mg	powder
CBG-743-100	100 mg	powder

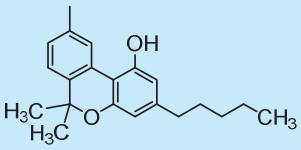

Cannabinol

$C_{21}H_{26}O_2$ M.W.: 310.44 DEA No. 7360 CI

THC-377-1LM	1.0 mg/1 ml	calibrated solution in methanol
THC-377-10	10 mg	powder
THC-377-50	50 mg	powder
THC-377-100	100 mg	powder

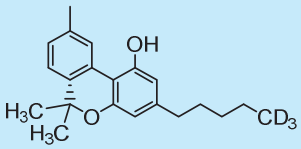

Cannabinol-D_3

$C_{21}H_{23}D_3O_2$ M.W.: 313.45 DEA No. 7360 CI

THC-1297-0.1LM	0.1 mg/1 ml	calibrated solution in methanol
THC-1297-1LM	1.0 mg/1 ml	calibrated solution in methanol
THC-1297-10	10 mg	powder
THC-1297-50	50 mg	powder
THC-1297-100	100 mg	powder

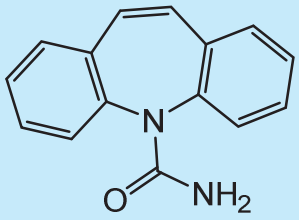

Carbamazepine

$C_{15}H_{12}N_2O$ M.W.: 236.27

CBM-1732-1LM	1.0 mg/1 ml	calibrated solution in methanol
CBM-1732-10	10 mg	powder
CBM-1732-50	50 mg	powder
CBM-1732-100	100 mg	powder

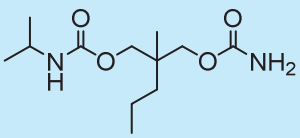

Carisoprodol

$C_{12}H_{24}N_2O_4$ M.W.: 260.33 DEA No. 8192 CIV

CSP-1101-1LM	1.0 mg/1 ml	calibrated solution in methanol
CSP-1101-10	10 mg	powder
CSP-1101-50	50 mg	powder
CSP-1101-100	100 mg	powder

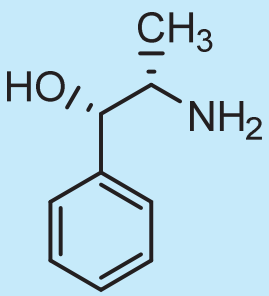

Cathine.HCl

Synonym(s): d-Norpseudoephedrine.HCl

$C_9H_{13}NO.HCl$ M.W.: 151.21 + 36.46 DEA No. 1230 CIV

CAT-665-HC-1LM	1.0 mg base/1 ml	calibrated solution in methanol
CAT-665-HC-10	10 mg	powder
CAT-665-HC-50	50 mg	powder
CAT-665-HC-100	100 mg	powder

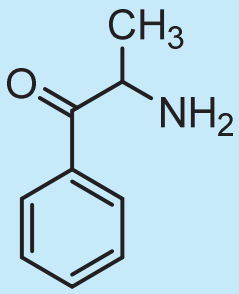

d,l-Cathinone.HCl (shipment under ice for solution)

$C_9H_{11}NO.HCl$	M.W.: 149.19 + 36.46	DEA No. 1235 CI
CAT-880-HC-1LAH	1.0 mg base/1 ml	cal. solution in acetonitrile/water (1:1)
CAT-880-HC-10	10 mg	powder
CAT-880-HC-50	50 mg	powder
CAT-880-HC-100	100 mg	powder

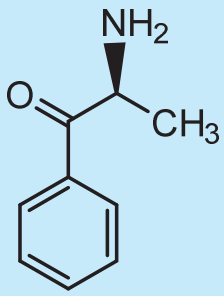

S(-)-Cathinone.HCl

$C_9H_{11}NO.HCl$	M.W.: 149.19 + 36.46	DEA No. 1235 CI
CAT-1517-HC-1LAH	1.0 mg base/1 ml	cal. solution in acetonitrile/water (1:1)
CAT-1517-HC-10	10 mg	powder
CAT-1517-HC-50	50 mg	powder
CAT-1517-HC-100	100 mg	powder

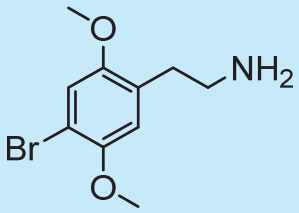

2C-B.HCl

Synonym(s): 4-Bromo-2,5-dimethoxyphenethylamine.HCl

$C_{10}H_{14}BrNO_2.HCl$	M.W.: 260.13 + 36.46	DEA No. 7392 CI
2CB-729-HC-1LM	1.0 mg base/1 ml	calibrated solution in methanol
2CB-729-HC-10	10 mg	powder
2CB-729-HC-50	50 mg	powder
2CB-729-HC-100	100 mg	powder

2C-B-D_6.HCl

Synonym(s): 4-Bromo-2,5-ditrideuteromethoxyphenethylamine.HCl

$C_{10}H_8D_6BrNO_2$.HCl	M.W.: 266.16 + 36.46	DEA No. 7392 CI
2CB-1596-HC-0.1LM	0.1 mg base/1 ml	calibrated solution in methanol
2CB-1596-HC-1LM	1.0 mg base/1 ml	calibrated solution in methanol
2CB-1596-HC-10	10 mg	powder
2CB-1596-HC-50	50 mg	powder
2CB-1596-HC-100	100 mg	powder

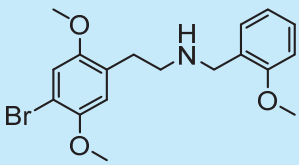

25B-NB2OMe.HCl

Synonym(s): 2C-B-NBOMe.HCl

$C_{18}H_{22}BrNO_3$.HCl	M.W.: 380.28 + 36.46	DEA No. 7536 CI
25B-1542-HC-1LM	1.0 mg base/1 ml	calibrated solution in methanol
25B-1542-HC-10	10 mg	powder
25B-1542-HC-50	50 mg	powder
25B-1542-HC-100	100 mg	powder

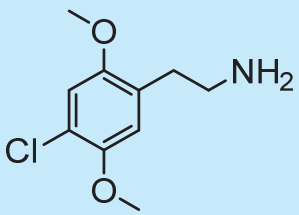

2C-C.HCl

Synonym(s): 4-Chloro-2,5-dimethoxyphenethylamine.HCl

$C_{10}H_{14}ClNO_2$.HCl	M.W.: 215.68 + 36.46	DEA No. 7519 CI
2CC-1559-HC-1LM	1.0 mg base/1 ml	calibrated solution in methanol
2CC-1559-HC-10	10 mg	powder
2CC-1559-HC-50	50 mg	powder
2CC-1559-HC-100	100 mg	powder

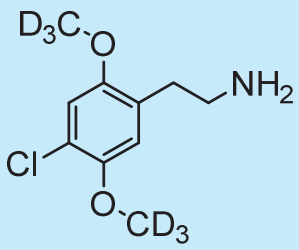

2C-C-D_6.HCl

Synonym(s): 4-Chloro-2,5-ditrideuteromethoxyphenethylamine.HCl

$C_{10}H_8D_6ClNO_2$.HCl	M.W.: 221.71 + 36.46	DEA No. 7519 CI
2CC-1597-HC-0.1LM	0.1 mg base/1 ml	calibrated solution in methanol
2CC-1597-HC-1LM	1.0 mg base/1 ml	calibrated solution in methanol
2CC-1597-HC-10	10 mg	powder
2CC-1597-HC-50	50 mg	powder
2CC-1597-HC-100	100 mg	powder

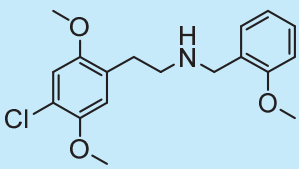

25C-NB2OMe.HCl

Synonym(s): 2C-C-NBOMe.HCl

$C_{18}H_{22}ClNO_3$.HCl	M.W.: 335.83 + 36.46	DEA No. 7537 CI
25C-1564-HC-1LM	1.0 mg base/1 ml	calibrated solution in methanol
25C-1564-HC-10	10 mg	powder
25C-1564-HC-50	50 mg	powder
25C-1564-HC-100	100 mg	powder

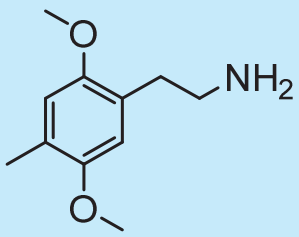

2C-D.HCl

Synonym(s): 2C-M.HCl, 4-Methyl-2,5-dimethoxyphenethylamine.HCl

$C_{11}H_{17}NO_2$.HCl	M.W.: 195.26 + 36.46	DEA No. 7508 CI
2CD-1553-HC-1LM	1.0 mg base/1 ml	calibrated solution in methanol
2CD-1553-HC-10	10 mg	powder
2CD-1553-HC-50	50 mg	powder
2CD-1553-HC-100	100 mg	powder

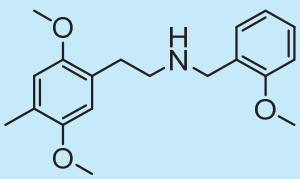

25D-NB2OMe.HCl

Synonym(s): 2C-D-NBOMe.HCl

$C_{19}H_{25}NO_3$.HCl M.W.: 315.41 + 36.46

25D-1563-HC-1LM	1.0 mg base/1 ml	calibrated solution in methanol
25D-1563-HC-10	10 mg	powder
25D-1563-HC-50	50 mg	powder
25D-1563-HC-100	100 mg	powder

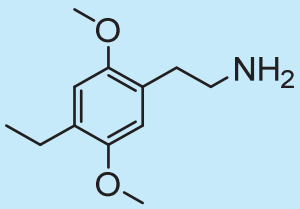

2C-E.HCl

Synonym(s): 4-Ethyl-2,5-dimethoxyphenethylamine.HCl

$C_{12}H_{19}NO_2$.HCl M.W.: 209.28 + 36.46 DEA No. 7509 Cl

2CE-1364-HC-1LM	1.0 mg base/1 ml	calibrated solution in methanol
2CE-1364-HC-10	10 mg	powder
2CE-1364-HC-50	50 mg	powder
2CE-1364-HC-100	100 mg	powder

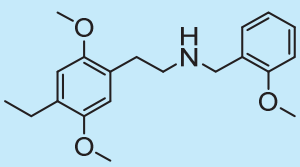

25E-NB2OMe.HCl

Synonym(s): 2C-E-NBOMe.HCl

$C_{20}H_{27}NO_3$.HCl M.W.: 329.44 + 36.46

25E-1557-HC-1LM	1.0 mg base/1 ml	calibrated solution in methanol
25E-1557-HC-10	10 mg	powder
25E-1557-HC-50	50 mg	powder
25E-1557-HC-100	100 mg	powder

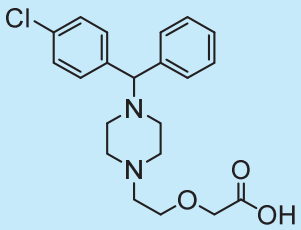

Cetirizine.2HCl

$C_{21}H_{25}ClN_2O_3.2HCl$ M.W.: 388.89 + 72.92

CET-1871-HC-1LAH	1.0 mg base/1 ml	cal. solution in acetonitrile/water (1:1)
CET-1871-HC-10	10 mg	powder
CET-1871-HC-50	50 mg	powder
CET-1871-HC-100	100 mg	powder

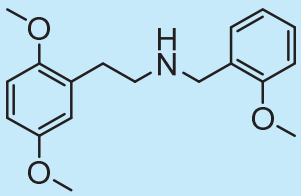

25H-NB2OMe.HCl

Synonym(s): 2C-H-NBOMe.HCl

$C_{18}H_{23}NO_3.HCl$ M.W.: 301.39 + 36.46

25H-1554-HC-1LM	1.0 mg base/1 ml	calibrated solution in methanol
25H-1554-HC-10	10 mg	powder
25H-1554-HC-50	50 mg	powder
25H-1554-HC-100	100 mg	powder

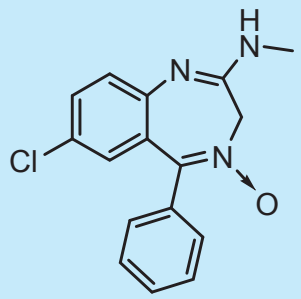

Chlordiazepoxide

$C_{16}H_{14}ClN_3O$ M.W.: 299.75 DEA No. 2744 CIV

CHL-147-FB-1LA	1.0 mg base/1 ml	calibrated solution in acetonitrile
CHL-147-FB-10	10 mg	powder
CHL-147-FB-50	50 mg	powder
CHL-147-FB-100	100 mg	powder

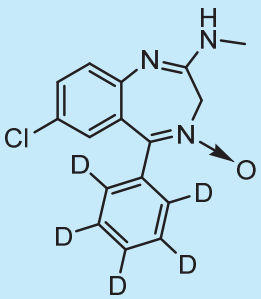

Chlordiazepoxide-D_5

$C_{16}H_9D_5ClN_3O$	M.W.: 304.77	DEA No. 2744 CIV
CHL-1690-FB-0.1LA	0.1 mg base/1 ml	calibrated solution in acetonitrile
CHL-1690-FB-1LA	1.0 mg base/1 ml	calibrated solution in acetonitrile
CHL-1690-FB-10	10 mg	powder
CHL-1690-FB-50	50 mg	powder
CHL-1690-FB-100	100 mg	powder

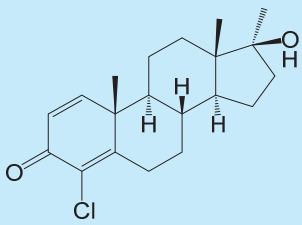

Chlorodehydromethyltestosterone

$C_{20}H_{27}ClO_2$	M.W.: 334.88	DEA No. 4000 CIII
CDM-1813-1LA	1.0 mg/1 ml	calibrated solution in acetonitrile
CDM-1813-10	10 mg	powder
CDM-1813-50	50 mg	powder
CDM-1813-100	100 mg	powder

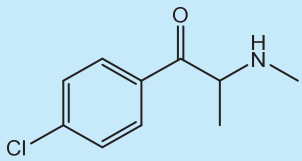

4-Chloromethcathinone.HCl (shipment under ice for solution)

Synonym(s): Clephedrone.HCl, 4-CMC.HCl

$C_{10}H_{12}ClNO.HCl$	M.W.: 197.66 + 36.46	
CMC-1705-HC-1LAH	1.0 mg base/1 ml	cal. solution in acetonitrile/water (1:1)
CMC-1705-HC-10	10 mg	powder
CMC-1705-HC-50	50 mg	powder
CMC-1705-HC-100	100 mg	powder

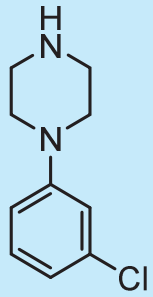

1-(3-Chlorophenyl)-piperazine.HCl (shipment under ice for solution)

Synonym(s): mCPP.HCl

$C_{10}H_{13}ClN_2.HCl$ M.W.: 196.68 + 36.46

PPZ-970-HC-1LM	1.0 mg base/1 ml	calibrated solution in methanol
PPZ-970-HC-10	10 mg	powder
PPZ-970-HC-50	50 mg	powder
PPZ-970-HC-100	100 mg	powder

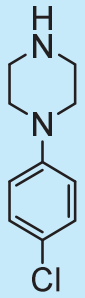

1-(4-Chlorophenyl)-piperazine.HCl

Synonym(s): pCPP.HCl

$C_{10}H_{13}N_2Cl.HCl$ M.W.: 196.68 + 36.46

PPZ-1097-HC-1LM	1.0 mg base/1 ml	calibrated solution in methanol
PPZ-1097-HC-10	10 mg	powder
PPZ-1097-HC-50	50 mg	powder
PPZ-1097-HC-100	100 mg	powder

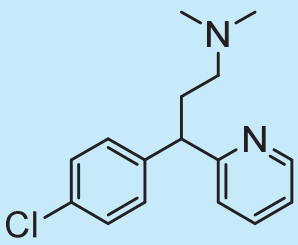

d,l-Chlorpheniramine.maleate

$C_{16}H_{19}ClN_2.C_4H_4O_4$ M.W.: 274.79 + 116.07

CPH-887-MA-1LM	1.0 mg base/1 ml	calibrated solution in methanol
CPH-887-MA-10	10 mg	powder
CPH-887-MA-50	50 mg	powder
CPH-887-MA-100	100 mg	powder

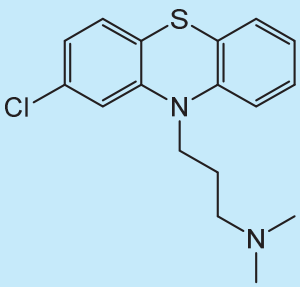

Chlorpromazine.HCl

$C_{17}H_{19}ClN_2S.HCl$ M.W.: 318.86 + 36.46

CPZ-1752-HC-1LM	1.0 mg base/1 ml	calibrated solution in methanol
CPZ-1752-HC-10	10 mg	powder
CPZ-1752-HC-50	50 mg	powder
CPZ-1752-HC-100	100 mg	powder

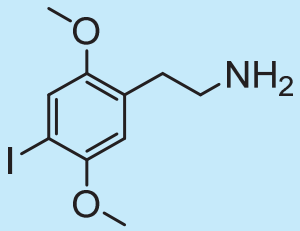

2C-I.HCl

Synonym(s): 4-Iodo-2,5-dimethoxyphenethylamine.HCl

$C_{10}H_{14}INO_2.HCl$ M.W.: 307.13 + 36.46 DEA No. 7518 CI

2CI-740-HC-1LM	1.0 mg base/1 ml	calibrated solution in methanol
2CI-740-HC-10	10 mg	powder
2CI-740-HC-50	50 mg	powder
2CI-740-HC-100	100 mg	powder

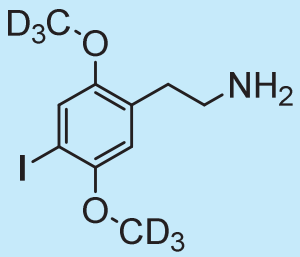

2C-I-D_6.HCl

Synonym(s): 4-Iodo-2,5-ditrideuteromethoxyphenethylamine.HCl

$C_{10}H_8D_6INO_2.HCl$ M.W.: 313.17 + 36.46 DEA No. 7518 CI

2CI-1587-HC-0.1LM	0.1 mg base/1 ml	calibrated solution in methanol
2CI-1587-HC-1LM	1.0 mg base/1 ml	calibrated solution in methanol
2CI-1587-HC-10	10 mg	powder
2CI-1587-HC-50	50 mg	powder
2CI-1587-HC-100	100 mg	powder

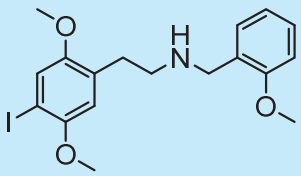

25I-NB2OMe.HCl

Synonym(s): 2C-I-NBOMe.HCl

$C_{18}H_{22}INO_3$.HCl	M.W.: 427.28 + 36.46	DEA No. 7538 CI
25I-1555-HC-1LM	1.0 mg base/1 ml	calibrated solution in methanol
25I-1555-HC-10	10 mg	powder
25I-1555-HC-50	50 mg	powder
25I-1555-HC-100	100 mg	powder

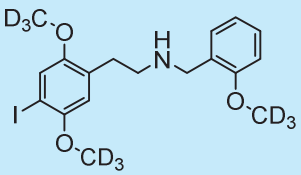

25I-NB2OMe-D_9.HCl

Synonym(s): 2C-I-NBOMe-D_9.HCl

$C_{18}H_{13}D_9INO_3$.HCl	M.W.: 436.33 + 36.46	DEA No. 7538 CI
25I-1588-HC-0.1LM	0.1 mg base/1 ml	calibrated solution in methanol
25I-1588-HC-1LM	1.0 mg base/1 ml	calibrated solution in methanol
25I-1588-HC-10	10 mg	powder
25I-1588-HC-50	50 mg	powder
25I-1588-HC-100	100 mg	powder

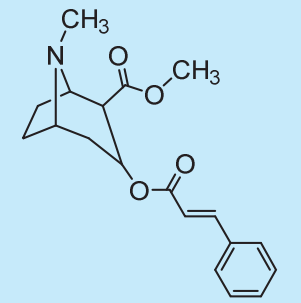

trans-Cinnamoylcocaine

$C_{19}H_{23}NO_4$	M.W.: 329.39	
COC-681-FB-1LA	1.0 mg base/1 ml	calibrated solution in acetonitrile
COC-681-FB-10	10 mg	powder
COC-681-FB-50	50 mg	powder
COC-681-FB-100	100 mg	powder

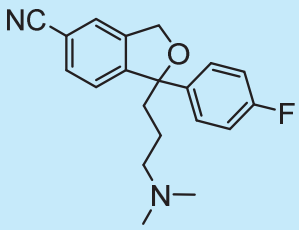

Citalopram.HBr

$C_{20}H_{21}FN_2O.HBr$ M.W.: 324.39 + 80.91

CTL-1065-HB-1LM	1.0 mg base/1 ml	calibrated solution in methanol
CTL-1065-HB-10	10 mg	powder
CTL-1065-HB-50	50 mg	powder
CTL-1065-HB-100	100 mg	powder

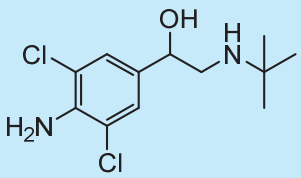

Clenbuterol.HCl

$C_{12}H_{18}Cl_2N_2O.HCl$ M.W.: 277.19 + 36.46

CBT-1568-HC-1LM	1.0 mg base/1 ml	calibrated solution in methanol
CBT-1568-HC-10	10 mg	powder
CBT-1568-HC-50	50 mg	powder
CBT-1568-HC-100	100 mg	powder

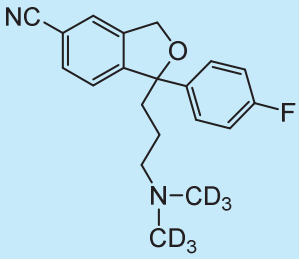

Citalopram-D_6.HBr

$C_{20}H_{16}D_6FN_2O.HBr$ M.W.: 411.34

CTL-1897-HB-0.1LM	0.1 mg base/1 ml	calibrated solution in methanol
CTL-1897-HB-1LM	1.0 mg base/1 ml	calibrated solution in methanol
CTL-1897-HB-10	10 mg	powder
CTL-1897-HB-50	50 mg	powder
CTL-1897-HB-100	100 mg	powder

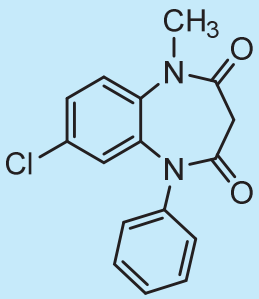

Clobazam

$C_{16}H_{13}ClN_2O_2$	M.W.: 300.74	DEA No. 2751 CIV
CLB-146-1LM	1.0 mg/1 ml	calibrated solution in methanol
CLB-146-10	10 mg	powder
CLB-146-50	50 mg	powder
CLB-146-100	100 mg	powder

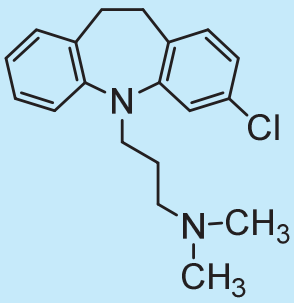

Clomipramine.HCl

$C_{19}H_{23}ClN_2$.HCl	M.W.: 314.85 + 36.46	
CLM-1069-HC-1LM	1.0 mg base/1 ml	calibrated solution in methanol
CLM-1069-HC-10	10 mg	powder
CLM-1069-HC-50	50 mg	powder
CLM-1069-HC-100	100 mg	powder

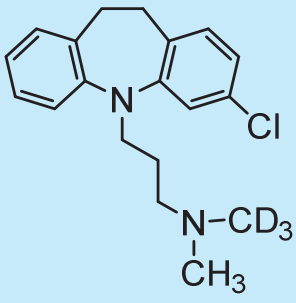

Clomipramine-D_3.HCl

$C_{19}H_{20}D_3ClN_2$.HCl	M.W.: 317.87 + 36.46	
CLM-1251-HC-0.1LM	0.1 mg base/1 ml	calibrated solution in methanol
CLM-1251-HC-1LM	1.0 mg base/1 ml	calibrated solution in methanol
CLM-1251-HC-10	10 mg	powder
CLM-1251-HC-50	50 mg	powder
CLM-1251-HC-100	100 mg	powder

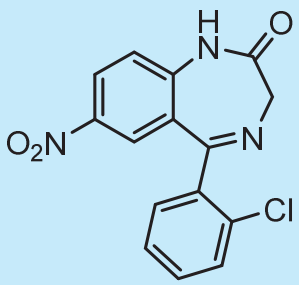

Clonazepam

$C_{15}H_{10}ClN_3O_3$	M.W.: 315.72	DEA No. 2737 CIV
CLO-105-1LM	1.0 mg/1 ml	calibrated solution in methanol
CLO-105-10	10 mg	powder
CLO-105-50	50 mg	powder
CLO-105-100	100 mg	powder

Clonazepam-D_4

$C_{15}H_6D_4ClN_3O_3$	M.W.: 319.72	DEA No. 2737 CIV
CLO-909-0.1LM	0.1 mg/1 ml	calibrated solution in methanol
CLO-909-1LM	1.0 mg/1 ml	calibrated solution in methanol
CLO-909-10	10 mg	powder
CLO-909-50	50 mg	powder
CLO-909-100	100 mg	powder

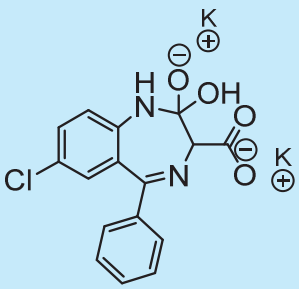

Clorazepate.dipotassium.monohydrate

$C_{16}H_{11}ClK_2N_2O_4.H_2O$	M.W.: 408.92 + 18.01	DEA No. 2768 CIV
CLR-120-HY-1LM	1.0 mg diK salt/1 ml	calibrated solution in methanol
CLR-120-HY-10	10 mg	powder
CLR-120-HY-50	50 mg	powder
CLR-120-HY-100	100 mg	powder

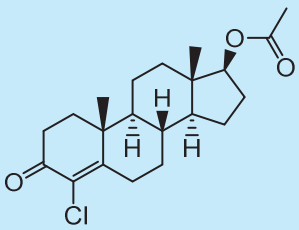

Clostebol acetate

Synonym(s): 4-chlorotestosterone 17β-acetate (4-CLTA)

$C_{21}H_{29}ClO_3$	M.W.: 364.91	DEA No. 4000 CIII
CLS-1816-10	10 mg	powder
CLS-1816-50	50 mg	powder
CLS-1816-100	100 mg	powder

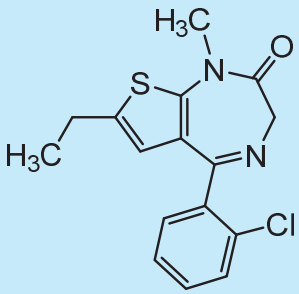

Clotiazepam

$C_{16}H_{15}ClN_2OS$	M.W.: 318.82	DEA No. 2752 CIV
CLT-1700-1LM	1.0 mg/1 ml	calibrated solution in methanol
CLT-1700-10	10 mg	powder
CLT-1700-50	50 mg	powder
CLT-1700-100	100 mg	powder

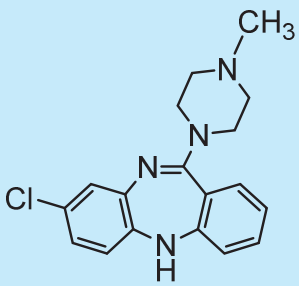

Clozapine

$C_{18}H_{19}ClN_4$	M.W.: 326.82	
CLZ-977-FB-1LM	1.0 mg base/1 ml	calibrated solution in methanol
CLZ-977-FB-10	10 mg	powder
CLZ-977-FB-50	50 mg	powder
CLZ-977-FB-100	100 mg	powder

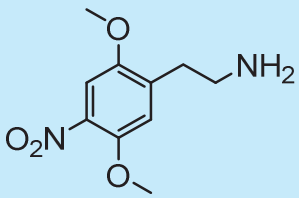

2C-N.HCl

Synonym(s): 4-Nitro-2,5-dimethoxyphenethylamine.HCl

$C_{10}H_{14}N_2O_4$.HCl	M.W.: 226.23 + 36.46	DEA No. 7521 CI
2CN-1552-HC-1LM	1.0 mg base/1 ml	calibrated solution in methanol
2CN-1552-HC-10	10 mg	powder
2CN-1552-HC-50	50 mg	powder
2CN-1552-HC-100	100 mg	powder

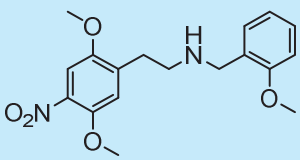

25N-NB2OMe.HCl

Synonym(s): 2C-N-NBOMe.HCl

$C_{18}H_{22}N_2O_5$.HCl	M.W.: 346.38 + 36.46	
25N-1562-HC-1LM	1.0 mg base/1 ml	calibrated solution in methanol
25N-1562-HC-10	10 mg	powder
25N-1562-HC-50	50 mg	powder
25N-1562-HC-100	100 mg	powder

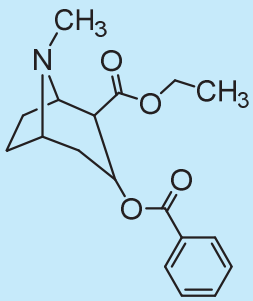

Cocaethylene

Synonym(s): Ecgonine benzoylethylester

$C_{18}H_{23}NO_4$	M.W.: 317.38	DEA No. 9180 CII
COC-207-FB-1LA	1.0 mg base/1 ml	calibrated solution in acetonitrile
COC-207-FB-10	10 mg	powder
COC-207-FB-50	50 mg	powder
COC-207-FB-100	100 mg	powder

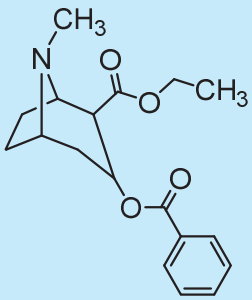

Cocaethylene.HCl

Synonym(s): Ecgonine benzoylethylester.hydrochloride

$C_{18}H_{23}NO_4$.HCl	M.W.: 317.38 + 36.46	DEA No. 9180 CII
COC-207-HC-10	10 mg	powder
COC-207-HC-50	50 mg	powder
COC-207-HC-100	100 mg	powder

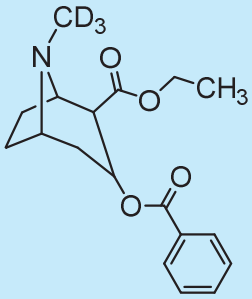

Cocaethylene-D_3

Synonym(s): Ecgonine benzoylethylester-D_3

$C_{18}H_{20}D_3NO_4$	M.W.: 320.40	DEA No. 9180 CII
COC-298-FB-0.1LA	0.1 mg base/1 ml	calibrated solution in acetonitrile
COC-298-FB-1LA	1.0 mg base/1 ml	calibrated solution in acetonitrile
COC-298-FB-10	10 mg	powder
COC-298-FB-50	50 mg	powder
COC-298-FB-100	100 mg	powder

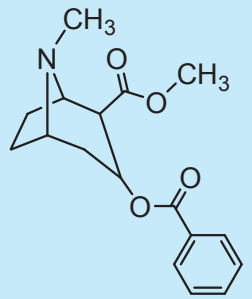

Cocaine

$C_{17}H_{21}NO_4$	M.W.: 303.35	DEA No. 9041 CII
COC-156-FB-1LA	1.0 mg base/1 ml	calibrated solution in acetonitrile
COC-156-FB-10	10 mg	powder
COC-156-FB-50	50 mg	powder
COC-156-FB-100	100 mg	powder

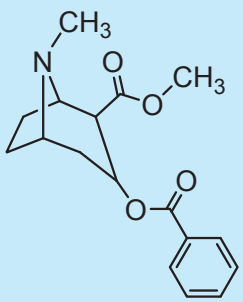

Cocaine.HCl

$C_{17}H_{21}NO_4$.HCl	M.W.: 303.35 + 36.46	DEA No. 9041 CII
COC-156-HC-1LM	1.0 mg base/1 ml	calibrated solution in methanol
COC-156-HC-10	10 mg	powder
COC-156-HC-50	50 mg	powder
COC-156-HC-100	100 mg	powder

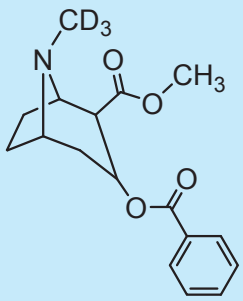

Cocaine-D_3

$C_{17}H_{18}D_3NO_4$	M.W.: 306.38	DEA No. 9041 CII
COC-292-FB-0.1LA	0.1 mg base/1 ml	calibrated solution in acetonitrile
COC-292-FB-1LA	1.0 mg base/1 ml	calibrated solution in acetonitrile
COC-292-FB-10	10 mg	powder
COC-292-FB-50	50 mg	powder
COC-292-FB-100	100 mg	powder

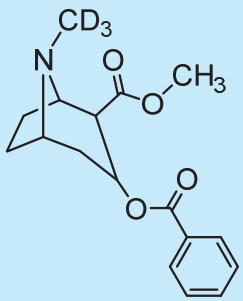

Cocaine-D_3.HCl

$C_{17}H_{18}D_3NO_4$.HCl	M.W.: 306.38 + 36.46	DEA No. 9041 CII
COC-292-HC-0.1LM	0.1 mg base/1 ml	calibrated solution in methanol
COC-292-HC-1LM	1.0 mg base/1 ml	calibrated solution in methanol
COC-292-HC-10	10 mg	powder
COC-292-HC-50	50 mg	powder
COC-292-HC-100	100 mg	powder

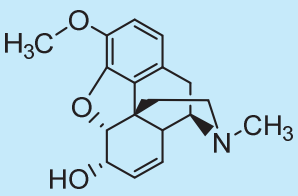

Codeine.monohydrate

$C_{18}H_{21}NO_3.H_2O$	M.W.: 299.36 + 18.01	DEA No. 9050 CII
C-69-FB-1LM	1.0 mg base/1 ml	calibrated solution in methanol
C-69-FB-10	10 mg	powder
C-69-FB-50	50 mg	powder
C-69-FB-100	100 mg	powder

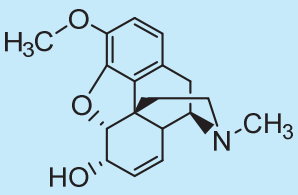

Codeine.HCl

$C_{18}H_{21}NO_3.HCl$	M.W.: 299.36 + 36.46	DEA No. 9050 CII
C-69-HC-1LM	1.0 mg base/1 ml	calibrated solution in methanol
C-69-HC-10	10 mg	powder
C-69-HC-50	50 mg	powder
C-69-HC-100	100 mg	powder

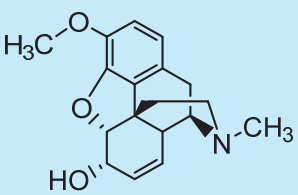

Codeine.phosphate.hemihydrate

$C_{18}H_{21}NO_3.H_3PO_4.0.5H_2O$	M.W.: 299.36 + 98.00 + 9.01	DEA No. 9050 CII
C-69-PH-10	10 mg	powder
C-69-PH-50	50 mg	powder
C-69-PH-100	100 mg	powder

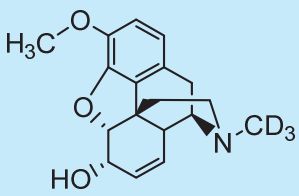

Codeine-D_3.HCl.dihydrate

$C_{18}H_{18}D_3NO_3$.HCl	M.W.: 302.39 + 36.46	DEA No. 9050 CII
C-41-HC-0.1LE	0.1 mg base/1 ml	calibrated solution in ethanol
C-41-HC-1LE	1.0 mg base/1 ml	calibrated solution in ethanol
C-41-HC-10	10 mg	powder
C-41-HC-50	50 mg	powder
C-41-HC-100	100 mg	powder

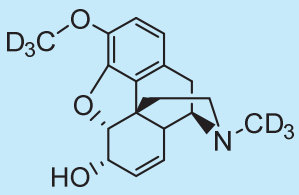

Codeine-D_6

$C_{18}H_{15}D_6NO_3$	M.W.: 305.40	DEA No. 9050 CII
C-409-FB-0.1LM	0.1 mg base/1 ml	calibrated solution in methanol
C-409-FB-1LM	1.0 mg base/1 ml	calibrated solution in methanol
C-409-FB-10	10 mg	powder
C-409-FB-50	50 mg	powder
C-409-FB-100	100 mg	powder

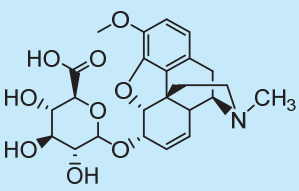

Codeine-6-β-D-glucuronide.TFA

$C_{24}H_{29}NO_9.CF_3CO_2H$	M.W.: 475.49 + 114.02	DEA No. 9050 CII
C-60-TF-1LAH	1.0 mg base/1 ml	cal. solution in acetonitrile/water (1:1)
C-60-TF-10	10 mg	powder
C-60-TF-50	50 mg	powder
C-60-TF-100	100 mg	powder

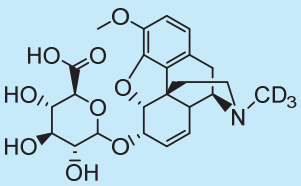

Codeine-6-β-D-glucuronide-D_3.TFA

$C_{24}H_{26}D_3NO_9.CF_3CO_2H$ | M.W.: 478.51 + 114.02 | DEA No. 9050 CII

C-61-TF-0.1LAH	0.1 mg base/1 ml	cal. solution in acetonitrile/water (1:1)
C-61-TF-1LAH	1.0 mg base/1 ml	cal. solution in acetonitrile/water (1:1)
C-61-TF-10	10 mg	powder
C-61-TF-50	50 mg	powder
C-61-TF-100	100 mg	powder

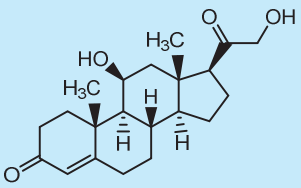

Corticosterone (shipment under ice for solution)

Synonym(s): 17-Deoxycortisol

$C_{21}H_{30}O_4$ | M.W.: 346.47

COR-1628-1LM	1.0 mg/1 ml	calibrated solution in methanol
COR-1628-10	10 mg	powder
COR-1628-50	50 mg	powder
COR-1628-100	100 mg	powder

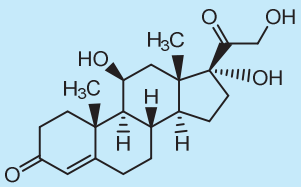

Cortisol (shipment under ice for solution)

Synonym(s): Hydrocortisone

$C_{21}H_{30}O_5$ | M.W.: 362.47

COR-1630-1LM	1.0 mg/1 ml	calibrated solution in methanol
COR-1630-10	10 mg	powder
COR-1630-50	50 mg	powder
COR-1630-100	100 mg	powder

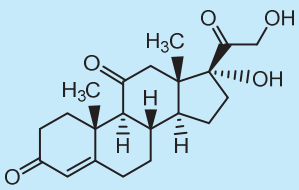

Cortisone (shipment under ice for solution)

$C_{21}H_{28}O_5$ M.W.: 360.45

COR-1633-1LM	1.0 mg/1 ml	calibrated solution in methanol
COR-1633-10	10 mg	powder
COR-1633-50	50 mg	powder
COR-1633-100	100 mg	powder

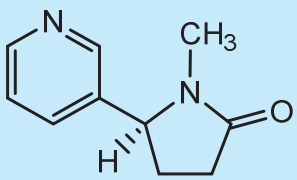

(-)-Cotinine.HCl

$C_{10}H_{12}N_2O.HCl$ M.W.: 176.22 + 36.46

COT-1403-HC-1LM	1.0 mg base/1 ml	calibrated solution in methanol
COT-1403-HC-10	10 mg	powder
COT-1403-HC-50	50 mg	powder
COT-1403-HC-100	100 mg	powder

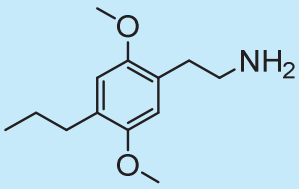

2C-P.HCl

Synonym(s): 4-Propyl-2,5-dimethoxyphenethylamine.HCl

$C_{13}H_{21}NO_2.HCl$ M.W.: 223.32 + 36.46 DEA No. 7524 Cl

2CP-1551-HC-1LM	1.0 mg base/1 ml	calibrated solution in methanol
2CP-1551-HC-10	10 mg	powder
2CP-1551-HC-50	50 mg	powder
2CP-1551-HC-100	100 mg	powder

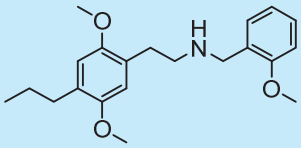

25P-NB2OMe.HCl

Synonym(s): 2C-P-NBOMe.HCl

$C_{21}H_{29}NO_3$.HCl M.W.: 343.47 + 36.46

25P-1560-HC-1LM	1.0 mg base/1 ml	calibrated solution in methanol
25P-1560-HC-10	10 mg	powder
25P-1560-HC-50	50 mg	powder
25P-1560-HC-100	100 mg	powder

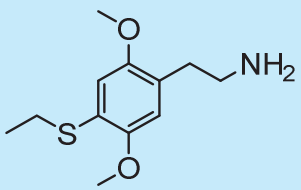

2C-T-2.HCl

Synonym(s): 2,5-Dimethoxy-4-ethylthiophenethylamine.HCl

$C_{12}H_{19}NO_2S$.HCl M.W.: 241.35 + 36.46 DEA No. 7385 CI

CT2-821-HC-1LM	1.0 mg base/1 ml	calibrated solution in methanol
CT2-821-HC-10	10 mg	powder
CT2-821-HC-50	50 mg	powder
CT2-821-HC-100	100 mg	powder

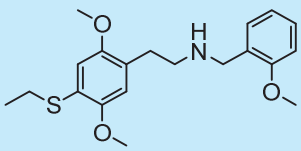

25T2-NB2OMe.HCl

Synonym(s): 2C-T-2-NBOMe.HCl

$C_{20}H_{27}NO_3S$.HCl M.W.: 361.50 + 36.46

25T2-1565-HC-1LM	1.0 mg base/1 ml	calibrated solution in methanol
25T2-1565-HC-10	10 mg	powder
25T2-1565-HC-50	50 mg	powder
25T2-1565-HC-100	100 mg	powder

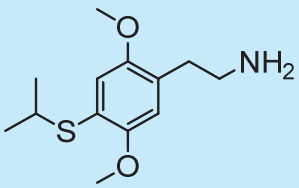

2C-T-4.HCl

Synonym(s): 2,5-Dimethoxy-4-isopropylthiophenethylamine.HCl

$C_{13}H_{21}NO_2S.HCl$ M.W.: 255.38 + 36.46 DEA No. 7532 CI

CT4-879-HC-1LM	1.0 mg base/1 ml	calibrated solution in methanol
CT4-879-HC-10	10 mg	powder
CT4-879-HC-50	50 mg	powder
CT4-879-HC-100	100 mg	powder

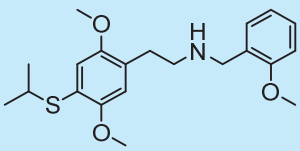

25T4-NB2OMe.HCl

Synonym(s): 2C-T-4-NBOMe.HCl

$C_{21}H_{29}NO_3S.HCl$ M.W.: 375.53 + 36.46

25T4-1566-HC-1LM	1.0 mg base/1 ml	calibrated solution in methanol
25T4-1566-HC-10	10 mg	powder
25T4-1566-HC-50	50 mg	powder
25T4-1566-HC-100	100 mg	powder

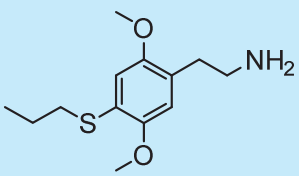

2C-T-7.HCl

Synonym(s): 2,5-Dimethoxy-4-propylthiophenethylamine.HCl

$C_{13}H_{21}NO_2S.HCl$ M.W.: 255.38 + 36.46 DEA No. 7348 CI

CT7-822-HC-1LM	1.0 mg base/1 ml	calibrated solution in methanol
CT7-822-HC-10	10 mg	powder
CT7-822-HC-50	50 mg	powder
CT7-822-HC-100	100 mg	powder

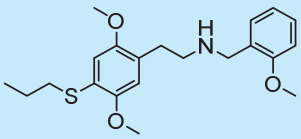

25T7-NB2OMe.HCl

Synonym(s): 2C-T-7-NBOMe.HCl

$C_{21}H_{29}NO_3S.HCl$ M.W.: 375.53 + 36.46

25T7-1567-HC-1LM	1.0 mg base/1 ml	calibrated solution in methanol
25T7-1567-HC-10	10 mg	powder
25T7-1567-HC-50	50 mg	powder
25T7-1567-HC-100	100 mg	powder

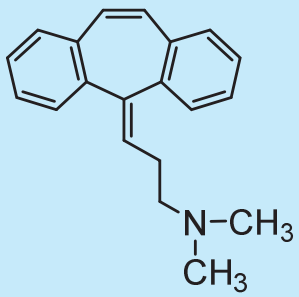

Cyclobenzaprine.HCl

$C_{20}H_{21}N.HCl$ M.W.: 275.39 + 36.46

CBZ-1255-HC-1LM	1.0 mg base/1 ml	calibrated solution in methanol
CBZ-1255-HC-10	10 mg	powder
CBZ-1255-HC-50	50 mg	powder
CBZ-1255-HC-100	100 mg	powder

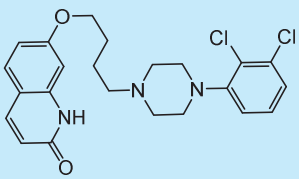

Dehydroaripiprazole

$C_{23}H_{25}Cl_2N_3O_2$ M.W.: 446.37

ARP-1883-1LM	1.0 mg/1 ml	calibrated solution in methanol
ARP-1883-10	10 mg	powder
ARP-1883-50	50 mg	powder
ARP-1883-100	100 mg	powder

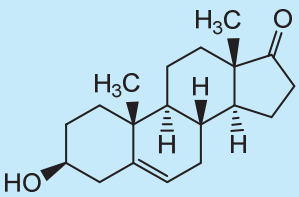

Dehydroepiandrosterone

Synonym(s): DHEA

$C_{19}H_{28}O_2$ M.W.: 288.42

DHE-1603-1LM	1.0 mg/1 ml	calibrated solution in methanol
DHE-1603-10	10 mg	powder
DHE-1603-50	50 mg	powder
DHE-1603-100	100 mg	powder

Delorazepam

Synonym(s): Chlordesmethyldiazepam, Nordiclazepam

$C_{15}H_{10}Cl_2N_2O$ M.W.: 305.16 DEA No. 2754 CIV

DEL-1908-FB-1LA	1.0 mg base/1 ml	calibrated solution in acetonitrile
DEL-1908-FB-10	10 mg	powder
DEL-1908-FB-50	50 mg	powder
DEL-1908-FB-100	100 mg	powder

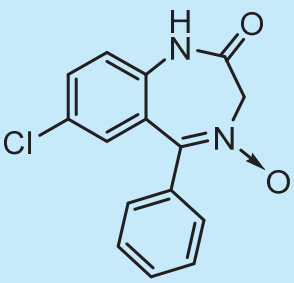

Demoxepam

$C_{15}H_{11}ClN_2O_2$ M.W.: 286.71

DEM-114-1LA	1.0 mg/1 ml	calibrated solution in acetonitrile
DEM-114-10	10 mg	powder
DEM-114-50	50 mg	powder
DEM-114-100	100 mg	powder

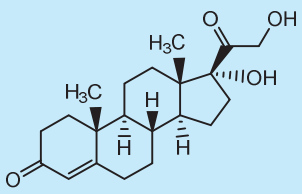

11-Deoxycortisol

Synonym(s): Cortexolone, Cortodoxone

$C_{21}H_{30}O_4$ M.W.: 346.47

COR-1627-1LA	1.0 mg/1 ml	calibrated solution in acetonitrile
COR-1627-10	10 mg	powder
COR-1627-50	50 mg	powder
COR-1627-100	100 mg	powder

Desalkylflurazepam

$C_{15}H_{10}ClFN_2O$ M.W.: 288.70

FLR-143-1LM	1.0 mg/1 ml	calibrated solution in methanol
FLR-143-10	10 mg	powder
FLR-143-50	50 mg	powder
FLR-143-100	100 mg	powder

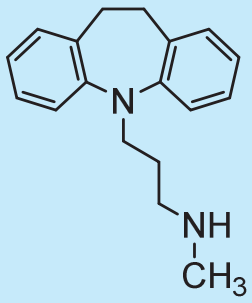

Desipramine.HCl

$C_{18}H_{22}N_2.HCl$ M.W.: 266.38 + 36.46

DSP-1093-HC-1LM	1.0 mg base/1 ml	calibrated solution in methanol
DSP-1093-HC-10	10 mg	powder
DSP-1093-HC-50	50 mg	powder
DSP-1093-HC-100	100 mg	powder

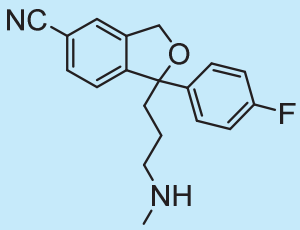

N-Desmethylcitalopram.HCl

$C_{19}H_{19}FN_2O.HCl$ M.W.: 346.83

CTL-1888-HC-1LM	1.0 mg base/1 ml	calibrated solution in methanol
CTL-1888-HC-10	10 mg	powder
CTL-1888-HC-50	50 mg	powder
CTL-1888-HC-100	100 mg	powder

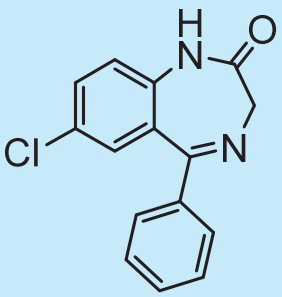

Desmethyldiazepam

Synonym(s): Nordazepam

$C_{15}H_{11}ClN_2O$ M.W.: 270.71 DEA No. 2838 CIV

DIA-108-1LM	1.0 mg/1 ml	calibrated solution in methanol
DIA-108-10	10 mg	powder
DIA-108-50	50 mg	powder
DIA-108-100	100 mg	powder

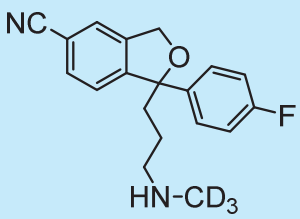

N-Desmethylcitalopram-D_3.HCl

$C_{19}H_{16}D_3FN_2O.HCl$ M.W.: 349.84

CTL-1898-HC-0.1LM	0.1 mg base/1 ml	calibrated solution in methanol
CTL-1898-HC-1LM	1.0 mg base/1 ml	calibrated solution in methanol
CTL-1898-HC-10	10 mg	powder
CTL-1898-HC-50	50 mg	powder
CTL-1898-HC-100	100 mg	powder

Desmethyldiazepam-D_5

Synonym(s): Nordazepam-D_5

$C_{15}H_6D_5ClN_2O$ M.W.: 275.74 DEA No. 2838 CIV

DIA-947-0.1LM	0.1 mg/1 ml	calibrated solution in methanol
DIA-947-1LM	1.0 mg/1 ml	calibrated solution in methanol
DIA-947-10	10 mg	powder
DIA-947-50	50 mg	powder
DIA-947-100	100 mg	powder

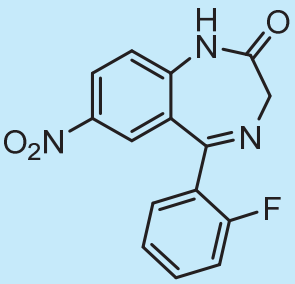

Desmethylflunitrazepam (shipment under ice for solution)

Synonym(s): Norflunitrazepam

$C_{15}H_{10}FN_3O_3$ M.W.: 299.26

FLU-71-1LM	1.0 mg/1 ml	calibrated solution in methanol
FLU-71-10	10 mg	powder
FLU-71-50	50 mg	powder
FLU-71-100	100 mg	powder

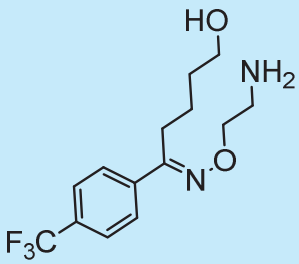

Desmethylfluvoxamine

$C_{14}H_{19}F_3N_2O_2$ M.W.: 304.31

FLV-1889-FB-1LA	1.0 mg base/1 ml	calibrated solution in acetonitrile
FLV-1889-FB-10	10 mg	powder
FLV-1889-FB-50	50 mg	powder
FLV-1889-FB-100	100 mg	powder

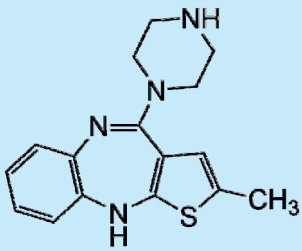

N-Desmethylolanzapine

$C_{16}H_{18}N_4S$ M.W.: 298.41

OLZ-1899-FB-1LA	1.0 mg base/1 ml	calibrated solution in acetonitrile
OLZ-1899-FB-10	10 mg	powder
OLZ-1899-FB-50	50 mg	powder
OLZ-1899-FB-100	100 mg	powder

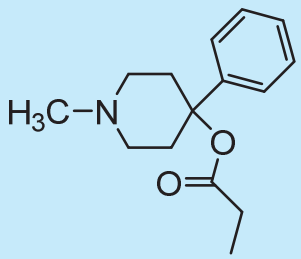

3-Desmethylprodine.HCl

Synonym(s): 1-Methyl-4-phenyl-4-propionoxypiperidine hydrochloride (MPPP.HCl)

$C_{15}H_{21}NO_2.HCl$ M.W.: 247.33 + 36.46 DEA No. 9661 CI

MPP-1420-HC-1LA	1.0 mg base/1 ml	calibrated solution in acetonitrile
MPP-1420-HC-10	10 mg	powder
MPP-1420-HC-50	50 mg	powder
MPP-1420-HC-100	100 mg	powder

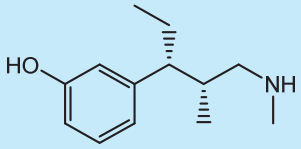

N-Desmethyltapentadol

$C_{13}H_{21}NO$ M.W.: 207.31 DEA No. 9780 CII

TAP-1801-FB-1LM	1.0 mg base/1 ml	calibrated solution in methanol
TAP-1801-FB-10	10 mg	powder
TAP-1801-FB-50	50 mg	powder
TAP-1801-FB-100	100 mg	powder

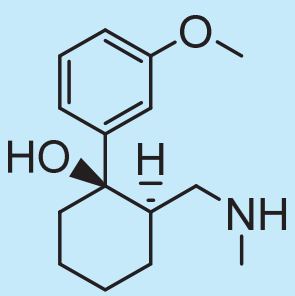

N-Desmethyl-cis-tramadol.HCl

$C_{15}H_{23}NO_2$.HCl M.W.: 249.35 + 36.46

TRA-1510-HC-1LM	1.0 mg base/1 ml	calibrated solution in methanol
TRA-1510-HC-10	10 mg	powder
TRA-1510-HC-50	50 mg	powder
TRA-1510-HC-100	100 mg	powder

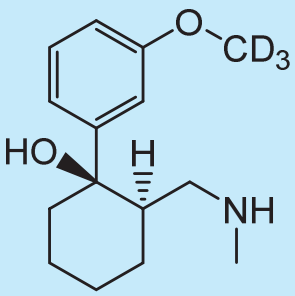

N-Desmethyl-cis-tramadol-O-CD_3.HCl

$C_{15}H_{20}D_3NO_2$.HCl M.W.: 252.37 + 36.46

TRA-1632-HC-1LM	1.0 mg base/1 ml	calibrated solution in methanol
TRA-1632-HC-10	10 mg	powder
TRA-1632-HC-50	50 mg	powder
TRA-1632-HC-100	100 mg	powder

O-Desmethyl-cis-tramadol.HCl

$C_{15}H_{23}NO_2$.HCl M.W.: 249.35 + 36.46

TRA-1523-HC-1LM	1.0 mg base/1 ml	calibrated solution in methanol
TRA-1523-HC-10	10 mg	powder
TRA-1523-HC-50	50 mg	powder
TRA-1523-HC-100	100 mg	powder

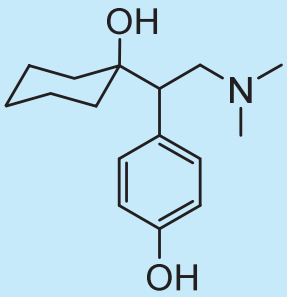

O-Desmethylvenlafaxine

$C_{16}H_{25}NO_2$ M.W.: 263.38

VLF-1693-FB-1LM	1.0 mg base/1 ml	calibrated solution in methanol
VLF-1693-FB-10	10 mg	powder
VLF-1693-FB-50	50 mg	powder
VLF-1693-FB-100	100 mg	powder

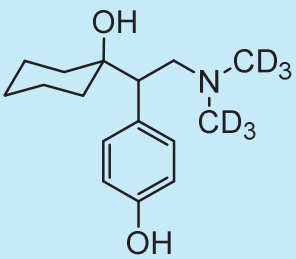

O-Desmethylvenlafaxine-D_6

$C_{16}H_{19}D_6NO_2$ M.W.: 269.41

VLF-1878-FB-0.1LM	0.1 mg base/1 ml	calibrated solution in methanol
VLF-1878-FB-1LM	1.0 mg base/1 ml	calibrated solution in methanol
VLF-1878-FB-10	10 mg	powder
VLF-1878-FB-50	50 mg	powder
VLF-1878-FB-100	100 mg	powder

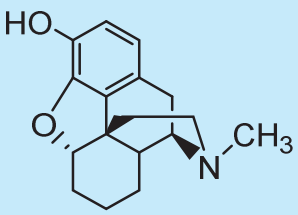

Desomorphine

$C_{17}H_{21}NO_2$ M.W.: 271.35 DEA No. 9055 CI

M-1415-FB-1LA	1.0 mg base/1 ml	calibrated solution in acetonitrile
M-1415-FB-10	10 mg	powder
M-1415-FB-50	50 mg	powder
M-1415-FB-100	100 mg	powder

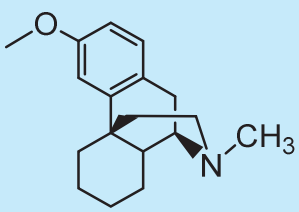

Dextromethorphan

$C_{18}H_{25}NO$ M.W.: 271.40

DEX-873-FB-1LM	1.0 mg base/1 ml	calibrated solution in methanol
DEX-873-FB-10	10 mg	powder
DEX-873-FB-50	50 mg	powder
DEX-873-FB-100	100 mg	powder

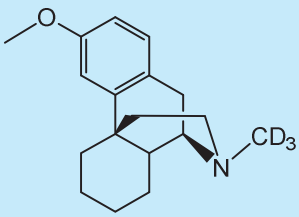

Dextromethorphan-D_3

$C_{18}H_{22}D_3NO$ M.W.: 274.42

DEX-1875-FB-0.1LM	0.1 mg base/1 ml	calibrated solution in methanol
DEX-1875-FB-1LM	1.0 mg base/1 ml	calibrated solution in methanol
DEX-1875-FB-10	10 mg	powder
DEX-1875-FB-50	50 mg	powder
DEX-1875-FB-100	100 mg	powder

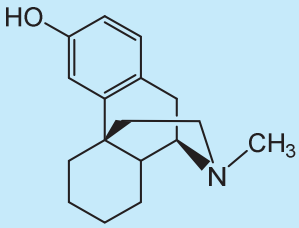

Dextrorphan

$C_{17}H_{23}NO$ M.W.: 257.37

DEX-1873-FB-1LM	1.0 mg base/1 ml	calibrated solution in methanol
DEX-1873-FB-10	10 mg	powder
DEX-1873-FB-50	50 mg	powder
DEX-1873-FB-100	100 mg	powder

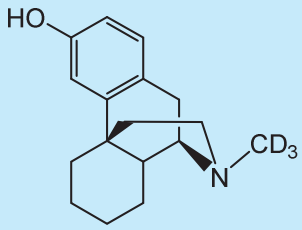

Dextrorphan-D_3

$C_{17}H_2D_3NO$	M.W.: 260.39	
DEX-1874-FB-0.1LM	0.1 mg base/1 ml	calibrated solution in methanol
DEX-1874-FB-1LM	1.0 mg base/1 ml	calibrated solution in methanol
DEX-1874-FB-10	10 mg	powder
DEX-1874-FB-50	50 mg	powder
DEX-1874-FB-100	100 mg	powder

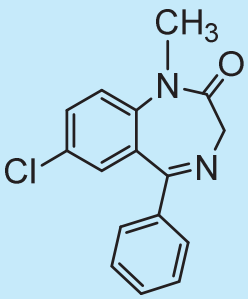

Diazepam

$C_{16}H_{13}ClN_2O$	M.W.: 284.74	DEA No. 2765 CIV
DIA-107-1LM	1.0 mg/1 ml	calibrated solution in methanol
DIA-107-10	10 mg	powder
DIA-107-50	50 mg	powder
DIA-107-100	100 mg	powder

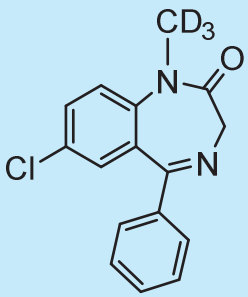

Diazepam-D_3

$C_{16}H_{10}D_3ClN_2O$	M.W.: 287.77	DEA No. 2765 CIV
DIA-109-0.1LM	0.1 mg/1 ml	calibrated solution in methanol
DIA-109-1LM	1.0 mg/1 ml	calibrated solution in methanol
DIA-109-10	10 mg	powder
DIA-109-50	50 mg	powder
DIA-109-100	100 mg	powder

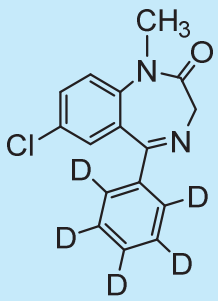

Diazepam-D_5

$C_{16}H_8D_5ClN_2O$	M.W.: 289.77	DEA No. 2765 CIV
DIA-826-0.1LM	0.1 mg/1 ml	calibrated solution in methanol
DIA-826-1LM	1.0 mg/1 ml	calibrated solution in methanol
DIA-826-10	10 mg	powder
DIA-826-50	50 mg	powder
DIA-826-100	100 mg	powder

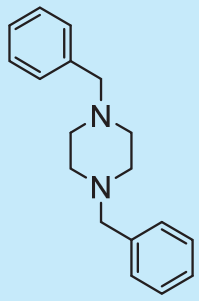

1,4-Dibenzylpiperazine.2HCl

Synonym(s): DBZP.2HCl

$C_{18}H_{22}N_2.2HCl$	M.W.: 266.39 + 72.92	DEA No. 2765 CIV
DBZ-1578-HC-1LAH	1.0 mg base/1 ml	cal. solution in acetonitrile/water (1:1)
DBZ-1578-HC-10	10 mg	powder
DBZ-1578-HC-50	50 mg	powder
DBZ-1578-HC-100	100 mg	powder

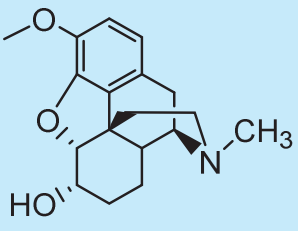

Dihydrocodeine.HCl

$C_{18}H_{23}NO_3.HCl$	M.W.: 301.38 + 36.46	DEA No. 9120 CII
C-102-HC-1LM	1.0 mg base/1 ml	calibrated solution in methanol
C-102-HC-10	10 mg	powder
C-102-HC-50	50 mg	powder
C-102-HC-100	100 mg	powder

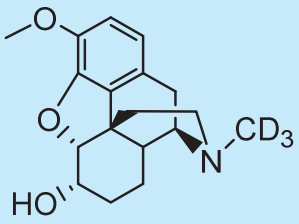

Dihydrocodeine-D_3.HCl

$C_{18}H_{20}D_3NO_3$.HCl	M.W.: 304.41 + 36.46	DEA No. 9120 CII
C-451-HC-0.1LM	0.1 mg base/1 ml	calibrated solution in methanol
C-451-HC-1LM	1.0 mg base/1 ml	calibrated solution in methanol
C-451-HC-10	10 mg	powder
C-451-HC-50	50 mg	powder
C-451-HC-100	100 mg	powder

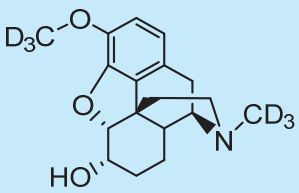

Dihydrocodeine-D_6.HCl

$C_{18}H_{17}D_6NO_3$.HCl	M.W.: 307.42 + 36.46	DEA No. 9120 CII
C-580-HC-0.1LM	0.1 mg base/1 ml	calibrated solution in methanol
C-580-HC-1LM	1.0 mg base/1 ml	calibrated solution in methanol
C-580-HC-10	10 mg	powder
C-580-HC-50	50 mg	powder
C-580-HC-100	100 mg	powder

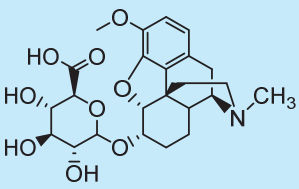

Dihydrocodeine-6-β-D-glucuronide.TFA

$C_{24}H_{31}NO_9.CF_3CO_2H$	M.W.: 477.52 + 114.02	DEA No. 9120 CII
C-100-TF-1LAH	1.0 mg base/1 ml	cal. solution in acetonitrile/water (1:1)
C-100-TF-10	10 mg	powder
C-100-TF-50	50 mg	powder
C-100-TF-100	100 mg	powder

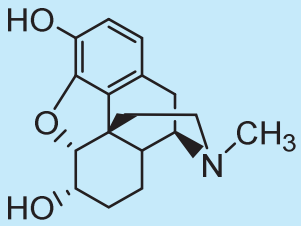

Dihydromorphine.HCl

$C_{17}H_{21}NO_3$.HCl	M.W.: 287.36 + 36.46	DEA No. 9145 CI
M-101-HC-1LM	1.0 mg base/1 ml	calibrated solution in methanol
M-101-HC-10	10 mg	powder
M-101-HC-50	50 mg	powder
M-101-HC-100	100 mg	powder

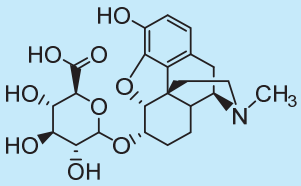

Dihydromorphine-6-β-D-glucuronide

$C_{23}H_{29}NO_9$	M.W.: 463.48	DEA No. 9145 CI
M-276-HY-1LAH	1.0 mg base/1 ml	cal. solution in acetonitrile/water (1:1)
M-276-HY-10	10 mg	powder
M-276-HY-50	50 mg	powder
M-276-HY-100	100 mg	powder

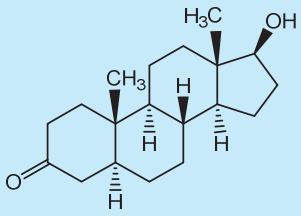

5 alpha-Dihydrotestosterone (shipment under ice for solution)

Synonym(s): DHT, Androstanolone

$C_{19}H_{30}O_2$	M.W.: 290.45	DEA No. 4000 CIII
DHT-1685-1LA	1.0 mg/1 ml	calibrated solution in acetonitrile
DHT-1685-10	10 mg	powder
DHT-1685-50	50 mg	powder
DHT-1685-100	100 mg	powder

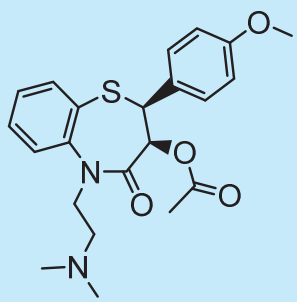

Diltiazem.HCl

$C_{22}H_{26}N_2O_4S.HCl$ M.W.: 414.52 + 36.46

DLT-1831-HC-1LA	1.0 mg base/1 ml	calibrated solution in acetonitrile
DLT-1831-HC-10	10 mg	powder
DLT-1831-HC-50	50 mg	powder
DLT-1831-HC-100	100 mg	powder

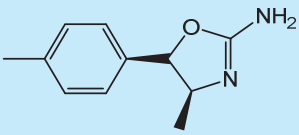

cis-(±)-4,4'-Dimethylaminorex (shipment under ice for solution)

Synonym(s): 4-4'-DMAR

$C_{11}H_{14}N_2O$ M.W.: 190.24

DMR-1792-FB-1LA	1.0 mg base/1 ml	cal. solution in acetonitrile (+1% 1M HCl)
DMR-1792-FB-10	10 mg	powder
DMR-1792-FB-50	50 mg	powder
DMR-1792-FB-100	100 mg	powder

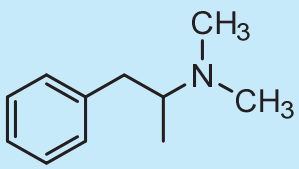

d,l-N,N-Dimethylamphetamine.HCl

$C_{11}H_{17}N.HCl$ M.W.: 163.26 + 36.46 DEA No. 1480 CI

AMP-1287-HC-1LM	1.0 mg base/1 ml	calibrated solution in methanol
AMP-1287-HC-10	10 mg	powder
AMP-1287-HC-50	50 mg	powder
AMP-1287-HC-100	100 mg	powder

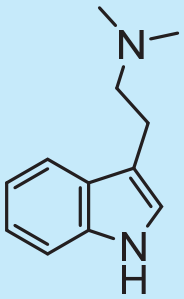

N,N-Dimethyltryptamine

Synonym(s): DMT

$C_{12}H_{16}N_2$	M.W.: 188.27	DEA No. 7435 CI
DMT-943-FB-1LM	1.0 mg base/1 ml	calibrated solution in methanol
DMT-943-FB-10	10 mg	powder
DMT-943-FB-50	50 mg	powder
DMT-943-FB-100	100 mg	powder

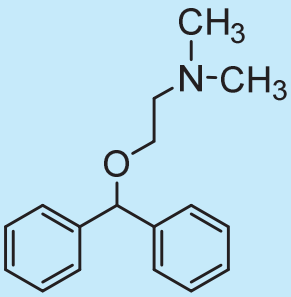

Diphenhydramine.HCl

$C_{17}H_{21}NO.HCl$	M.W.: 255.36 + 36.46	
DPH-1094-HC-1LM	1.0 mg base/1 ml	calibrated solution in methanol
DPH-1094-HC-10	10 mg	powder
DPH-1094-HC-50	50 mg	powder
DPH-1094-HC-100	100 mg	powder

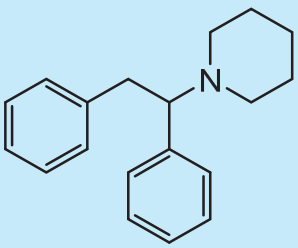

Diphenidine.HCl

$C_{19}H_{23}N.HCl$	M.W.: 265.40 + 36.46	
DIP-1805-HC-1LM	1.0 mg base/1 ml	calibrated solution in methanol
DIP-1805-HC-10	10 mg	powder
DIP-1805-HC-50	50 mg	powder
DIP-1805-HC-100	100 mg	powder

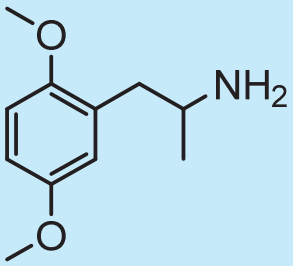

d,l-2,5-DMA.HCl

Synonym(s): d,l-2,5-Dimethoxyamphetamine.HCl

$C_{11}H_{17}NO_2$.HCl | M.W.: 195.26 + 36.46 | DEA No. 7396 CI

DMA-82-HC-1LM	1.0 mg base/1 ml	calibrated solution in methanol
DMA-82-HC-10	10 mg	powder
DMA-82-HC-50	50 mg	powder
DMA-82-HC-100	100 mg	powder

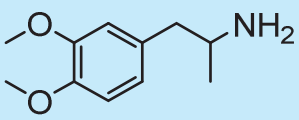

d,l-3,4-DMA.HCl

Synonym(s): d,l-3,4-Dimethoxyamphetamine.HCl

$C_{11}H_{17}NO_2$.HCl | M.W.: 195.26 + 36.46

DMA-882-HC-1LM	1.0 mg base/1 ml	calibrated solution in methanol
DMA-882-HC-10	10 mg	powder
DMA-882-HC-50	50 mg	powder
DMA-882-HC-100	100 mg	powder

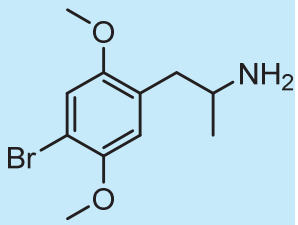

d,l-DOB.HCl

Synonym(s): d,l-4-Bromo-2,5-dimethoxyamphetamine.HCl

$C_{11}H_{16}BrNO_2$.HCl | M.W.: 274.15 + 36.46 | DEA No. 7391 CI

DOB-274-HC-1LM	1.0 mg base/1 ml	calibrated solution in methanol
DOB-274-HC-10	10 mg	powder
DOB-274-HC-50	50 mg	powder
DOB-274-HC-100	100 mg	powder

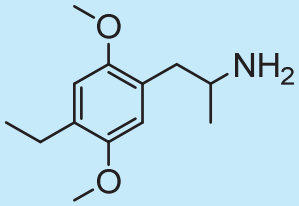

d,l-DOET.HCl

Synonym(s): d,l-2,5-Dimethoxy-4-ethylamphetamine.HCl

$C_{13}H_{21}NO_2$.HCl M.W.: 223.31 + 36.46 DEA No. 7399 CI

AMP-951-HC-1LM	1.0 mg base/1 ml	calibrated solution in methanol
AMP-951-HC-10	10 mg	powder
AMP-951-HC-50	50 mg	powder
AMP-951-HC-100	100 mg	powder

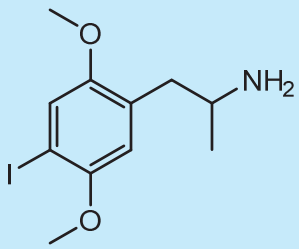

d,l-DOI.HCl

Synonym(s): d,l-2,5-Dimethoxy-4-iodoamphetamine.HCl

$C_{11}H_{16}INO_2$.HCl M.W.: 321.16 + 36.46

DOI-1586-HC-1LM	1.0 mg base/1 ml	calibrated solution in methanol
DOI-1586-HC-10	10 mg	powder
DOI-1586-HC-50	50 mg	powder
DOI-1586-HC-100	100 mg	powder

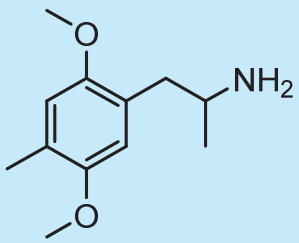

d,l-DOM.HCl

Synonym(s): d,l-2,5-Dimethoxy-4-methylamphetamine.HCl

$C_{12}H_{19}NO_2$.HCl M.W.: 209.29 + 36.46 DEA No. 7395 CI

AMP-942-HC-1LM	1.0 mg base/1 ml	calibrated solution in methanol
AMP-942-HC-10	10 mg	powder
AMP-942-HC-50	50 mg	powder
AMP-942-HC-100	100 mg	powder

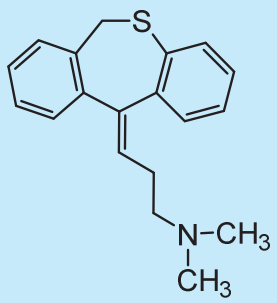

Dothiepin.HCl (cis/trans)

Synonym(s): Dosulepin.HCl

$C_{19}H_{21}NS.HCl$ M.W.: 295.44 + 36.46

DOT-1337-HC-1LM	1.0 mg base/1 ml	calibrated solution in methanol
DOT-1337-HC-10	10 mg	powder
DOT-1337-HC-50	50 mg	powder
DOT-1337-HC-100	100 mg	powder

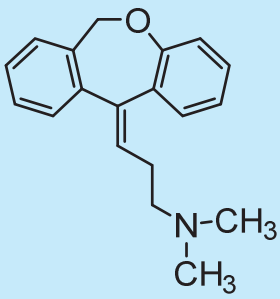

Doxepin.HCl

$C_{19}H_{21}NO.HCl$ M.W.: 279.38 + 36.46

DXP-1092-HC-1LM	1.0 mg base/1 ml	calibrated solution in methanol
DXP-1092-HC-10	10 mg	powder
DXP-1092-HC-50	50 mg	powder
DXP-1092-HC-100	100 mg	powder

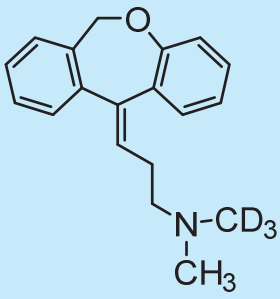

Doxepin-D_3.HCl

$C_{19}H_{18}D_3NO.HCl$ M.W.: 282.40 + 36.46

DXP-1793-HC-0.1LM	0.1 mg base/1 ml	calibrated solution in methanol
DXP-1793-HC-1LM	1.0 mg base/1 ml	calibrated solution in methanol
DXP-1793-HC-10	10 mg	powder
DXP-1793-HC-50	50 mg	powder
DXP-1793-HC-100	100 mg	powder

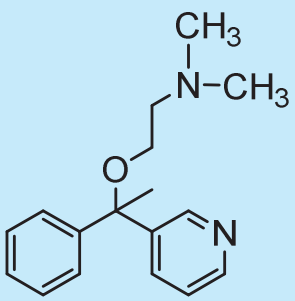

d,l-Doxylamine.succinate

$C_{17}H_{22}N_2O.C_4H_6O_4$ M.W.: 270.37 + 118.09

DXL-1220-SU-1LM	1.0 mg base/1 ml	calibrated solution in methanol
DXL-1220-SU-10	10 mg	powder
DXL-1220-SU-50	50 mg	powder
DXL-1220-SU-100	100 mg	powder

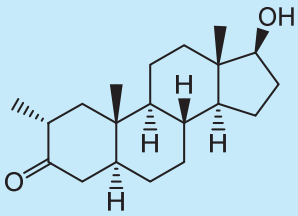

Drostanolone

Synonym(s): Masteron

$C_{20}H_{32}O_2$ M.W.: 304.47 DEA No. 4000 CIII

DRO-1710-10	10 mg	powder
DRO-1710-50	50 mg	powder
DRO-1710-100	100 mg	powder

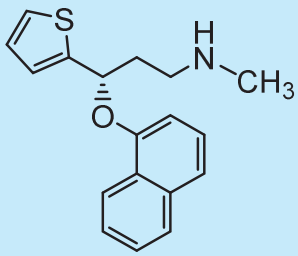

Duloxetine.HCl

$C_{18}H_{19}NOS.HCl$ M.W.: 297.41 + 36.46

DLX-1476-HC-1LM	1.0 mg base/1 ml	calibrated solution in methanol
DLX-1476-HC-10	10 mg	powder
DLX-1476-HC-50	50 mg	powder
DLX-1476-HC-100	100 mg	powder

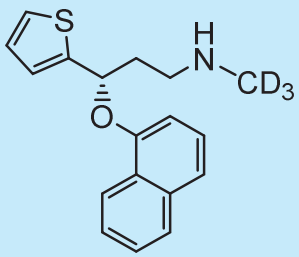

Duloxetine-D_3.HCl

$C_{18}H_{19}D_3NOS.HCl$	M.W.: 300.43 + 36.46	
DLX-1482-HC-0.1LM	0.1 mg base/1 ml	calibrated solution in methanol
DLX-1482-HC-1LM	1.0 mg base/1 ml	calibrated solution in methanol
DLX-1482-HC-10	10 mg	powder
DLX-1482-HC-50	50 mg	powder
DLX-1482-HC-100	100 mg	powder

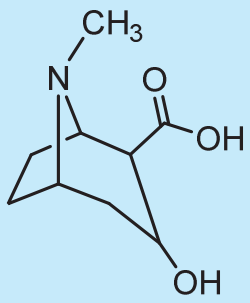

Ecgonine.HCl (shipment under ice for solution)

$C_9H_{15}NO_3.HCl$	M.W.: 185.22 + 36.46	DEA No. 9180 CII
COC-206-HC-1LM	1.0 mg base/1 ml	calibrated solution in methanol
COC-206-HC-10	10 mg	powder
COC-206-HC-50	50 mg	powder
COC-206-HC-100	100 mg	powder

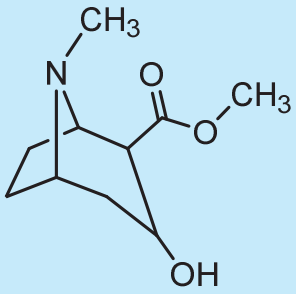

Ecgonine methylester.HCl

Synonym(s): Methylecgonine.HCl

$C_{10}H_{17}NO_3.HCl$	M.W.: 199.25 + 36.46	DEA No. 9180 CII
COC-205-HC-1LM	1.0 mg base/1 ml	calibrated solution in methanol
COC-205-HC-10	10 mg	powder
COC-205-HC-50	50 mg	powder
COC-205-HC-100	100 mg	powder

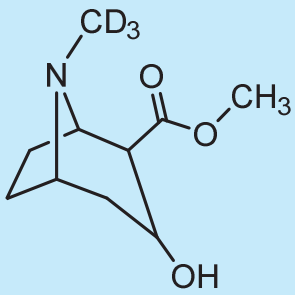

Ecgonine methylester-D_3.HCl

Synonym(s): Methylecgonine-D_3.HCl

$C_{10}H_{14}D_3NO_3$.HCl M.W.: 202.27 + 36.46 DEA No. 9180 CII

COC-293-HC-0.1LM	0.1 mg base/1 ml	calibrated solution in methanol
COC-293-HC-1LM	1.0 mg base/1 ml	calibrated solution in methanol
COC-293-HC-10	10 mg	powder
COC-293-HC-50	50 mg	powder
COC-293-HC-100	100 mg	powder

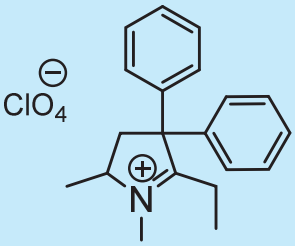

EDDP.perchlorate

Synonym(s): d,l-2-Ethyl-1,5-dimethyl-3,3-diphenylpyrrolinium.perchlorate

$C_{20}H_{24}N^+.ClO_4^-$ M.W.: 278.42 + 99.45

EDD-738-CL-1LM	1.0 mg pyr./1 ml	calibrated solution in methanol
EDD-738-CL-10	10 mg	powder
EDD-738-CL-50	50 mg	powder
EDD-738-CL-100	100 mg	powder

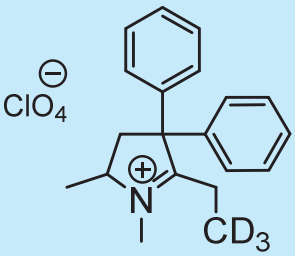

EDDP-D_3.perchlorate

Synonym(s): d,l-2-Ethyl-1,5-dimethyl-3,3-diphenylpyrrolinium-D_3.perchlorate

$C_{20}H_{21}D_3N^+.ClO_4^-$ M.W.: 281.44 + 99.45

EDD-739-CL-0.1LM	0.1 mg pyr./1 ml	calibrated solution in methanol
EDD-739-CL-1LM	1.0 mg pyr./1 ml	calibrated solution in methanol
EDD-739-CL-10	10 mg	powder
EDD-739-CL-50	50 mg	powder
EDD-739-CL-100	100 mg	powder

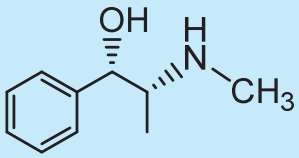

(+)-Ephedrine.HCl

Synonym(s): 1S,2R(+)-Ephedrine.HCl

$C_{10}H_{15}NO.HCl$	M.W.: 165.23 + 36.46	DEA No. 8113 List I
EPH-888-HC-1LM	1.0 mg base/1 ml	calibrated solution in methanol
EPH-888-HC-10	10 mg	powder
EPH-888-HC-50	50 mg	powder
EPH-888-HC-100	100 mg	powder

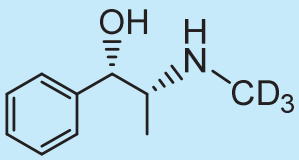

(+)-Ephedrine-D_3.HCl

Synonym(s): 1S,2R(+)-Ephedrine-D_3.HCl

$C_{10}H_{12}D_3NO.HCl$	M.W.: 168.25 + 36.46	DEA No. 8113 List I
EPH-845-HC-0.1LM	0.1 mg base/1 ml	calibrated solution in methanol
EPH-845-HC-1LM	1.0 mg base/1 ml	calibrated solution in methanol
EPH-845-HC-10	10 mg	powder
EPH-845-HC-50	50 mg	powder
EPH-845-HC-100	100 mg	powder

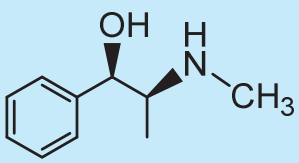

(-)-Ephedrine.HCl

Synonym(s): 1R,2S(-)-Ephedrine.HCl

$C_{10}H_{15}NO.HCl$	M.W.: 165.23 + 36.46	DEA No. 8113 List I
EPH-661-HC-1LM	1.0 mg base/1 ml	calibrated solution in methanol
EPH-661-HC-10	10 mg	powder
EPH-661-HC-50	50 mg	powder
EPH-661-HC-100	100 mg	powder

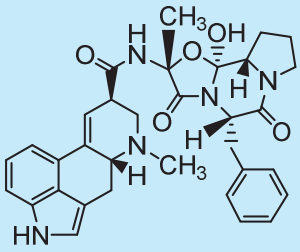

Ergotamine D-tartrate

$C_{33}H_{35}N_5O_5.0.5C_4H_6O_6$	M.W.: 581.66 + 75	DEA No. 8676 List I
ERG-803-TA-10	10 mg	powder
ERG-803-TA-50	50 mg	powder
ERG-803-TA-100	100 mg	powder

Estazolam

$C_{16}H_{11}ClN_4$	M.W.: 294.74	DEA No. 2756 CIV
EST-910-FB-1LM	1.0 mg base/1 ml	calibrated solution in methanol
EST-910-FB-10	10 mg	powder
EST-910-FB-50	50 mg	powder
EST-910-FB-100	100 mg	powder

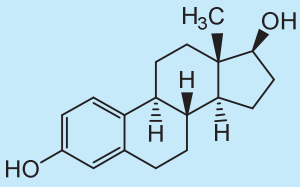

17 beta-Estradiol

$C_{18}H_{24}O_2$	M.W.: 272.39	DEA No. 4000 CIII
EST-1684-1LA	1.0 mg/1 ml	calibrated solution in acetonitrile
EST-1684-10	10 mg	powder
EST-1684-50	50 mg	powder
EST-1684-100	100 mg	powder

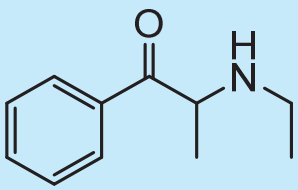

Ethcathinone.HCl

Synonym(s): N-Ethylcathinone.HCl, Ethylpropion.HCl

$C_{11}H_{15}NO$ M.W.: 177.25 + 36.46 DEA No. 1248 CI

ETC-1545-HC-1LA	1.0 mg base/1 ml	calibrated solution in acetonitrile
ETC-1545-HC-10	10 mg	powder
ETC-1545-HC-50	50 mg	powder
ETC-1545-HC-100	100 mg	powder

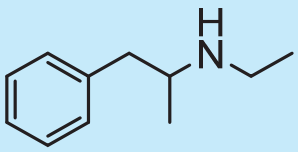

d,l-N-Ethylamphetamine.HCl

$C_{11}H_{17}N.HCl$ M.W.: 163.26 + 36.46 DEA No. 1475 CI

AMP-855-HC-1LM	1.0 mg base/1 ml	calibrated solution in methanol
AMP-855-HC-10	10 mg	powder
AMP-855-HC-50	50 mg	powder
AMP-855-HC-100	100 mg	powder

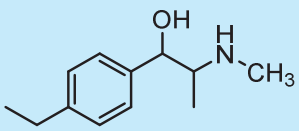

d,l-4-Ethylephedrine.HCl

Synonym(s): 4-Ethylmethcathinone metabolite

$C_{12}H_{19}NO.HCl$ M.W.: 193.29 + 36.46

ETE-1405-HC-1LM	1.0 mg base/1 ml	calibrated solution in methanol
ETE-1405-HC-10	10 mg	powder
ETE-1405-HC-50	50 mg	powder
ETE-1405-HC-100	100 mg	powder

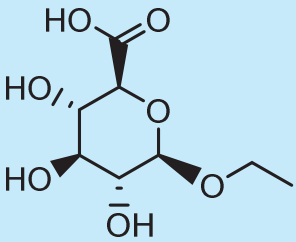

Ethyl-β-D-glucuronide (shipment under ice for solution)

$C_8H_{14}O_7$ M.W.: 222.19

EGL-332-1LM	1.0 mg/1 ml	calibrated solution in methanol
EGL-332-10	10 mg	powder
EGL-332-50	50 mg	powder
EGL-332-100	100 mg	powder

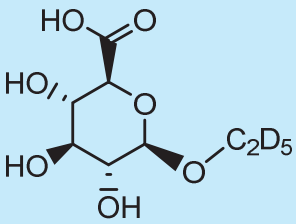

Ethyl-β-D-glucuronide-D_5 (shipment under ice for solutions)

$C_8H_9D_5O_7$ M.W.: 227.22

EGL-780-0.1LM	0.1 mg/1 ml	calibrated solution in methanol
EGL-780-1LM	1.0 mg/1 ml	calibrated solution in methanol
EGL-780-1LM-5	5 mg/5 ml	calibrated solution in
EGL-780-10	10 mg	powder
EGL-780-50	50 mg	powder
EGL-780-100	100 mg	powder

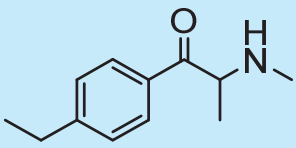

d,l-4-Ethylmethcathinone.HCl

Synonym(s): 4-EMC.HCl

$C_{12}H_{17}NO.HCl$ M.W.: 191.27 + 36.46 DEA No. 1249 CI

ETM-1402-HC-1LM	1.0 mg base/1 ml	calibrated solution in methanol
ETM-1402-HC-10	10 mg	powder
ETM-1402-HC-50	50 mg	powder
ETM-1402-HC-100	100 mg	powder

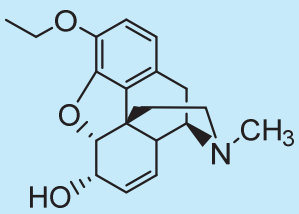

Ethylmorphine.HCl.dihydrate

$C_{19}H_{23}NO_3.HCl.2H_2O$	M.W.: 313.39 + 36.46 + 36.02	DEA No. 9190 CII
C-820-HC-1LM	1.0 mg base/1 ml	calibrated solution in methanol
C-820-HC-10	10 mg	powder
C-820-HC-50	50 mg	powder
C-820-HC-100	100 mg	powder

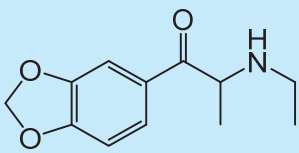

Ethylone.HCl

Synonym(s): bk-MDEA.HCl

$C_{12}H_{15}NO_3.HCl$	M.W.: 221.25 + 36.46	DEA No. 7541 CI
ETY-1399-HC-1LM	1.0 mg base/1 ml	calibrated solution in methanol
ETY-1399-HC-10	10 mg	powder
ETY-1399-HC-50	50 mg	powder
ETY-1399-HC-100	100 mg	powder

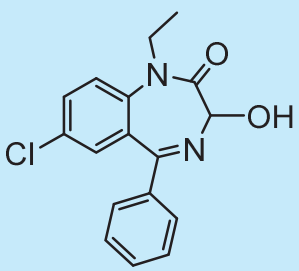

N-Ethyloxazepam

$C_{17}H_{15}ClN_2O_2$	M.W.: 314.77	
OXA-325-1LM	1.0 mg/1 ml	calibrated solution in methanol
OXA-325-10	10 mg	powder
OXA-325-50	50 mg	powder
OXA-325-100	100 mg	powder

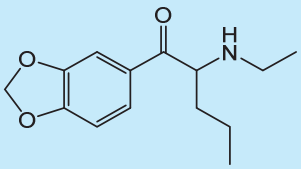

N-Ethylpentylone.HCl

Synonym(s): N-Ethylnorpentylone.HCl; Ephylone.HCl

$C_{14}H_{19}NO_3$.HCl	M.W.: 249.31 + 36.46	DEA No. 7543 CI
EPT-1911-HC-1LAH	1.0 mg base/1 ml	cal. solution in acetonitrile/water (1:1)
EPT-1911-HC-10	10 mg	powder
EPT-1911-HC-50	50 mg	powder
EPT-1911-HC-100	100 mg	powder

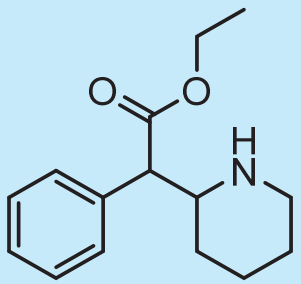

d,l-threo-Ethylphenidate.HCl (shipment under ice for solution)

$C_{15}H_{21}NO_2$.HCl	M.W.: 247.34 + 36.46	
EPN-1599-HC-1LE	1.0 mg base/1 ml	calibrated solution in ethanol
EPN-1599-HC-10	10 mg	powder
EPN-1599-HC-50	50 mg	powder
EPN-1599-HC-100	100 mg	powder

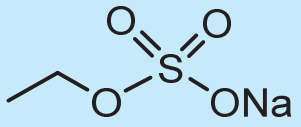

Ethylsulfate.sodium salt

$C_2H_5NaO_4S$	M.W.: 148.11	
ETS-972-NA-1LM	1.0 mg Na salt/1 ml	calibrated solution in methanol
ETS-972-NA-10	10 mg	powder
ETS-972-NA-50	50 mg	powder
ETS-972-NA-100	100 mg	powder

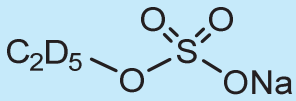

Ethylsulfate-D_5.sodium salt

$C_2D_5NaO_4S$ M.W.: 153.14

ETS-979-NA-0.1LM	0.1 mg Na salt/1 ml	calibrated solution in methanol
ETS-979-NA-1LM	1.0 mg Na salt/1 ml	calibrated solution in methanol
ETS-979-NA-1LM-5	5 mg Na salt/5 ml	calibrated solution in
ETS-979-NA-10	10 mg	powder
ETS-979-NA-50	50 mg	powder
ETS-979-NA-100	100 mg	powder

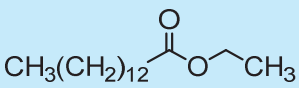

Ethyl Myristate

Synonym(s): Ethyl tetradecanoate

$C_{16}H_{32}O_2$ M.W.: 256.42

FAE-1453-1LA	1.0 mg/1 ml	calibrated solution in acetonitrile

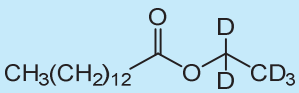

Ethyl Myristate-D_5

Synonym(s): Ethyl tetradecanoate-D_5

$C_{16}H_{27}D_5O_2$ M.W.: 261.45

FAE-1697-1LA	1.0 mg/1 ml	calibrated solution in acetonitrile
FAE-1697-10	10 mg	colorless liquid
FAE-1697-50	50 mg	colorless liquid
FAE-1697-100	100 mg	colorless liquid

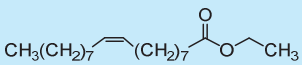

Ethyl Oleate

Synonym(s): Ethyl (cis)-octadec-9-enoate

$C_{20}H_{38}O_2$ M.W.: 310.52

FAE-1452-1LA	1.0 mg/1 ml	calibrated solution in acetonitrile

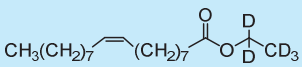

Ethyl Oleate-D_5

Synonym(s): Ethyl (cis)-octadec-9-enoate-D5

$C_{16}H_{33}D_5O_2$ M.W.: 315.55

FAE-1696-1LA	1.0 mg/1 ml	calibrated solution in acetonitrile
FAE-1696-10	10 mg	colorless liquid
FAE-1696-50	50 mg	colorless liquid
FAE-1696-100	100 mg	colorless liquid

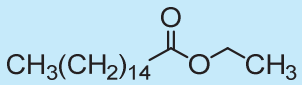

Ethyl Palmitate

Synonym(s): Ethyl hexadecanoate

$C_{18}H_{36}O_2$ M.W.: 284.48

FAE-1451-1LA	1.0 mg/1 ml	calibrated solution in acetonitrile

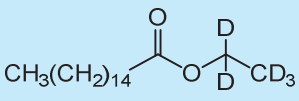

Ethyl Palmitate-D_5

Synonym(s): Ethyl hexadecanoate-D_5

$C_{18}H_{31}D_5O_2$ M.W.: 289.51

FAE-1695-1LA	1.0 mg/1 ml	calibrated solution in acetonitrile
FAE-1695-10	10 mg	colorless liquid
FAE-1695-50	50 mg	colorless liquid
FAE-1695-100	100 mg	colorless liquid

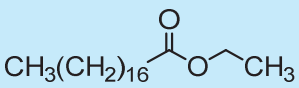

Ethyl Stearate

Synonym(s): Ethyl octadecanoate

$C_{20}H_{40}O_2$ M.W.: 312.53

FAE-1454-1LA	1.0 mg/1 ml	calibrated solution in acetonitrile

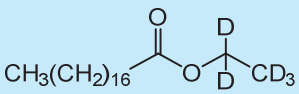

Ethyl Stearate-D_5

Synonym(s): Ethyl octadecanoate-D_5

$C_{20}H_{35}D_5O_2$ M.W.: 317.56

FAE-1698-1LA	1.0 mg/1 ml	calibrated solution in acetonitrile
FAE-1698-10	10 mg	powder
FAE-1698-50	50 mg	powder
FAE-1698-100	100 mg	powder

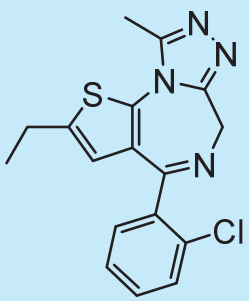

Etizolam

$C_{17}H_{15}ClN_4S$	M.W.: 342.85	
ETZ-1753-1LM	1.0 mg/1 ml	calibrated solution in methanol
ETZ-1753-10	10 mg	powder
ETZ-1753-50	50 mg	powder
ETZ-1753-100	100 mg	powder

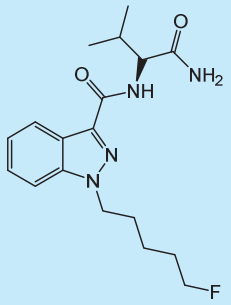

5F-AB-PINACA

$C_{18}H_{25}FN_4O_2$	M.W.: 348.42	DEA No. 7025 CI
ABF-1620-0.1LM	0.1 mg/1 ml	calibrated solution in methanol
ABF-1620-1LM	1.0 mg/1 ml	calibrated solution in methanol
ABF-1620-10	10 mg	powder
ABF-1620-50	50 mg	powder
ABF-1620-100	100 mg	powder

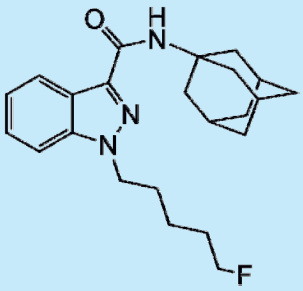

5F-APINACA

Synonym(s): 5F-AKB-48

$C_{23}H_{30}FN_3O$	M.W.: 383.51	DEA No. 7049 CI
AKB-1910-0.1LM	0.1 mg/1 ml	calibrated solution in methanol
AKB-1910-1LM	1.0 mg/1 ml	calibrated solution in methanol
AKB-1910-10	10 mg	powder
AKB-1910-50	50 mg	powder
AKB-1910-100	100 mg	powder

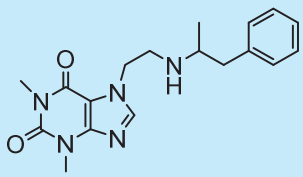

Fenethylline.HCl

$C_{18}H_{23}N_5O_2$.HCl	M.W.: 341.41 + 36.46	DEA No. 1503 CI
FNT-1098-HC-1LM	1.0 mg base/1 ml	calibrated solution in methanol
FNT-1098-HC-10	10 mg	powder
FNT-1098-HC-50	50 mg	powder
FNT-1098-HC-100	100 mg	powder

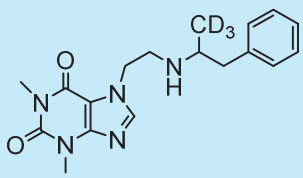

Fenethylline-D_3.HCl

$C_{18}H_{20}D_3N_5O_2$.HCl	M.W.: 344.43 + 36.46	DEA No. 1503 CI
FNT-1134-HC-0.1LM	0.1 mg base/1 ml	calibrated solution in methanol
FNT-1134-HC-1LM	1.0 mg base/1 ml	calibrated solution in methanol
FNT-1134-HC-10	10 mg	powder
FNT-1134-HC-50	50 mg	powder
FNT-1134-HC-100	100 mg	powder

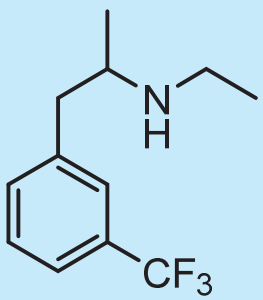

d,l-Fenfluramine.HCl

Synonym(s): d,l-2-Ethylamino-1-(3-trifluoromethyl-phenyl)propane.HCl

$C_{12}H_{16}F_3N$.HCl	M.W.: 231.26 + 36.46	DEA No. 1670 CIV
FEF-872-HC-1LM	1.0 mg base/1 ml	calibrated solution in methanol
FEF-872-HC-10	10 mg	powder
FEF-872-HC-50	50 mg	powder
FEF-872-HC-100	100 mg	powder

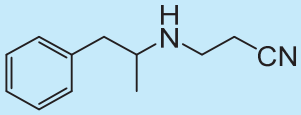

d,l-Fenproporex.HCl

$C_{12}H_{16}N_2$.HCl	M.W.: 224.73	DEA No. 1575 CIV
AMP-1870-HC-1LM	1.0 mg base/1 ml	calibrated solution in methanol
AMP-1870-HC-10	10 mg	powder
AMP-1870-HC-50	50 mg	powder
AMP-1870-HC-100	100 mg	powder

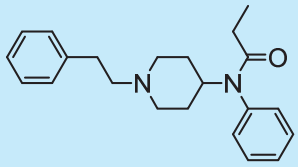

Fentanyl

$C_{22}H_{28}N_2O$	M.W.: 336.47	DEA No. 9801 CII
FEN-622-FB-0.1LM	0.1 mg base/1 ml	calibrated solution in methanol
FEN-622-FB-1LM	1.0 mg base/1 ml	calibrated solution in methanol
FEN-622-FB-10	10 mg	powder
FEN-622-FB-50	50 mg	powder
FEN-622-FB-100	100 mg	powder

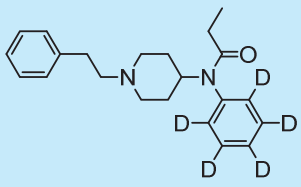

Fentanyl-D_5

$C_{22}H_{23}D_5N_2O$	M.W.: 341.50	DEA No. 9801 CII
FEN-1280-FB-0.1LM	0.1 mg base/1 ml	calibrated solution in methanol
FEN-1280-FB-1LM	1.0 mg base/1 ml	calibrated solution in methanol
FEN-1280-FB-10	10 mg	powder
FEN-1280-FB-50	50 mg	powder
FEN-1280-FB-100	100 mg	powder

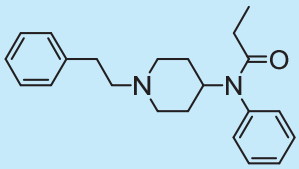

Fentanyl.citrate

$C_{22}H_{28}N_2O.C_6H_8O_7$	M.W.: 336.47 + 192.12	DEA No. 9801 CII
FEN-635-CI-1LM	1.0 mg base/1 ml	calibrated solution in methanol
FEN-635-CI-10	10 mg	powder
FEN-635-CI-50	50 mg	powder
FEN-635-CI-100	100 mg	powder

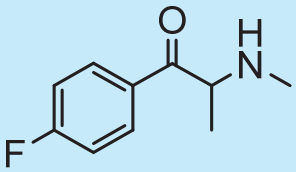

Flephedrone.HCl

Synonym(s): 4-Fluoromethcathinone.HCl, 4-FMC.HCl

$C_{10}H_{12}FNO.HCl$	M.W.: 181.21 + 36.46	DEA No. 1238 CI
FMC-1291-HC-1LM	1.0 mg base/1 ml	calibrated solution in methanol
FMC-1291-HC-10	10 mg	powder
FMC-1291-HC-50	50 mg	powder
FMC-1291-HC-100	100 mg	powder

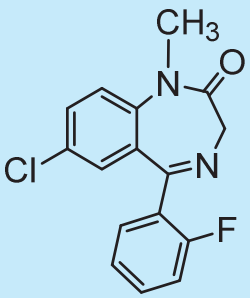

Fludiazepam

$C_{16}H_{12}ClFN_2O$	M.W.: 302.74	DEA No. 2759 CIV
FLD-396-1LM	1.0 mg/1 ml	calibrated solution in methanol
FLD-396-10	10 mg	powder
FLD-396-50	50 mg	powder
FLD-396-100	100 mg	powder

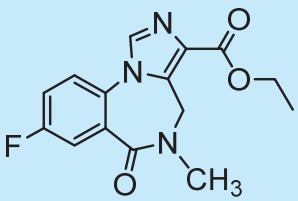

Flumazenil

$C_{15}H_{14}FN_3O_3$ M.W.: 303.29

FLM-115-1LE	1.0 mg/1 ml	calibrated solution in ethanol
FLM-115-10	10 mg	powder
FLM-115-50	50 mg	powder
FLM-115-100	100 mg	powder

Flunitrazepam

$C_{16}H_{12}FN_3O_3$ M.W.: 313.28 DEA No. 2763 CIV

FLU-72-1LM	1.0 mg/1 ml	calibrated solution in methanol
FLU-72-10	10 mg	powder
FLU-72-50	50 mg	powder
FLU-72-100	100 mg	powder

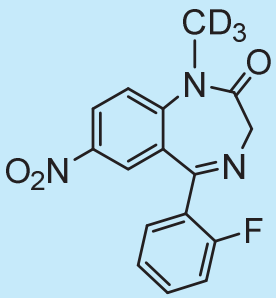

Flunitrazepam-D_3

$C_{16}H_9D_3FN_3O_3$ M.W.: 316.31 DEA No. 2763 CIV

FLU-73-0.1LM	0.1 mg/1 ml	calibrated solution in methanol
FLU-73-1LM	1.0 mg/1 ml	calibrated solution in methanol
FLU-73-10	10 mg	powder
FLU-73-50	50 mg	powder
FLU-73-100	100 mg	powder

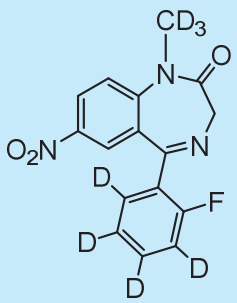

Flunitrazepam-D_7

$C_6H_5D_7FN_3O_3$	M.W.: 320.33	DEA No. 2763 CIV
FLU-1903-0.1LM	0.1 mg/1 ml	calibrated solution in methanol
FLU-1903-1LM	1.0 mg/1 ml	calibrated solution in methanol
FLU-1903-10	10 mg	powder
FLU-1903-50	50 mg	powder
FLU-1903-100	100 mg	powder

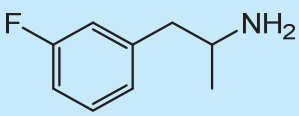

d,l-3-Fluoroamphetamine.HCl

Synonym(s): 3-FA.HCl

$C_9H_{12}FN.HCl$	M.W.: 153.20 + 36.46	
AMP-1589-HC-1LM	1.0 mg base/1 ml	calibrated solution in methanol
AMP-1589-HC-10	10 mg	powder
AMP-1589-HC-50	50 mg	powder
AMP-1589-HC-100	100 mg	powder

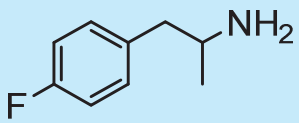

d,l-4-Fluoroamphetamine.HCl

Synonym(s): 4-FA.HCl

$C_9H_{12}FN.HCl$	M.W.: 153.20 + 36.46	
AMP-1219-HC-1LM	1.0 mg base/1 ml	calibrated solution in methanol
AMP-1219-HC-10	10 mg	powder
AMP-1219-HC-50	50 mg	powder
AMP-1219-HC-100	100 mg	powder

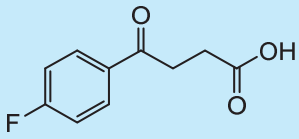

3-(4-Fluorobenzoyl)-propionic acid

Synonym(s): Haloperidol metabolite III

$C_{10}H_9FO_3$ M.W.: 196.18

FPA-1879-FA-1LM	1.0 mg acid/1 ml	calibrated solution in methanol
FPA-1879-FA-10	10 mg	powder
FPA-1879-FA-50	50 mg	powder
FPA-1879-FA-100	100 mg	powder

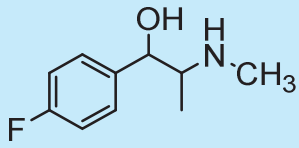

d,l-4-Fluoroephedrine.HCl

Synonym(s): Flephedrone metabolite

$C_{10}H_{14}FNO.HCl$ M.W.: 183.22 + 36.46

FEP-1456-HC-1LM	1.0 mg base/1 ml	calibrated solution in methanol
FEP-1456-HC-10	10 mg	powder
FEP-1456-HC-50	50 mg	powder
FEP-1456-HC-100	100 mg	powder

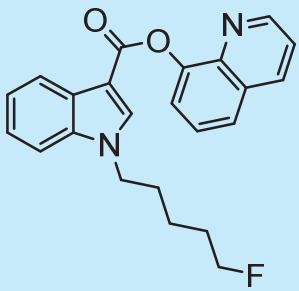

5F-PB-22

Synonym(s): 5-Fluoro-PB-22, 5F-QUPIC

$C_{23}H_{21}FN_2O_2$ M.W.: 376.43 DEA No. 7225 CI

PBF-1623-0.1LA	0.1 mg/1 ml	calibrated solution in acetonitrile
PBF-1623-1LA	1.0 mg/1 ml	calibrated solution in acetonitrile
PBF-1623-10	10 mg	powder
PBF-1623-50	50 mg	powder
PBF-1623-100	100 mg	powder

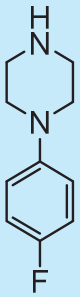

p-Fluorophenylpiperazine.2HCl

Synonym(s): pFPP.2HCl

$C_{10}H_{13}FN_2.2HCl$ M.W.: 180.23 + 72.92

PFP-1573-HC-1LAH	1.0 mg base/1 ml	cal. solution in acetonitrile/water (1:1)
PFP-1573-HC-10	10 mg	powder
PFP-1573-HC-50	50 mg	powder
PFP-1573-HC-100	100 mg	powder

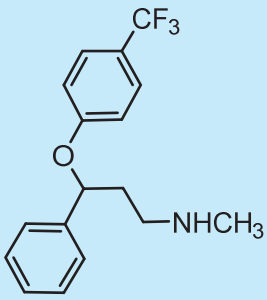

Fluoxetine.HCl

$C_{17}H_{18}F_3NO.HCl$ M.W.: 309.33 + 36.46

FLX-721-HC-1LM	1.0 mg base/1 ml	calibrated solution in methanol
FLX-721-HC-10	10 mg	powder
FLX-721-HC-50	50 mg	powder
FLX-721-HC-100	100 mg	powder

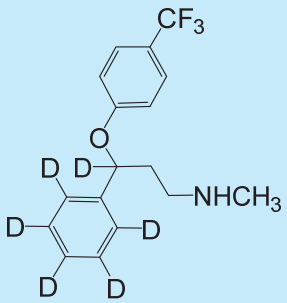

Fluoxetine-D_6.HCl

$C_{17}H_{12}D_6F_3NO.HCl$ M.W.: 315.36 + 36.46

FLX-1471-HC-0.1LM	0.1 mg base/1 ml	calibrated solution in methanol
FLX-1471-HC-1LM	1.0 mg base/1 ml	calibrated solution in methanol
FLX-1471-HC-10	10 mg	powder
FLX-1471-HC-50	50 mg	powder
FLX-1471-HC-100	100 mg	powder

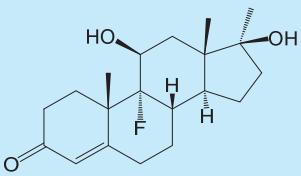

Fluoxymesterone

$C_{20}H_{29}FO_3$	M.W.: 336.44	DEA No. 4000 CIII
FMT-1814-1LA	1.0 mg/1 ml	calibrated solution in acetonitrile
FMT-1814-10	10 mg	powder
FMT-1814-50	50 mg	powder
FMT-1814-100	100 mg	powder

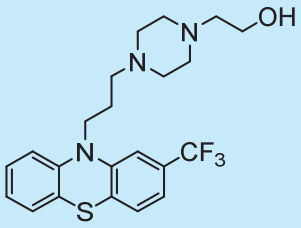

Fluphenazine.2HCl

$C_{22}H_{26}F_3N_3OS.2HCl$	M.W.: 437.52 + 72.92	
FPH-1233-HC-1LM	1.0 mg base/1 ml	calibrated solution in methanol
FPH-1233-HC-10	10 mg	powder
FPH-1233-HC-50	50 mg	powder
FPH-1233-HC-100	100 mg	powder

Flurazepam

$C_{21}H_{23}ClFN_3O$	M.W.: 387.88	DEA No. 2767 CIV
FLR-144-FB-1LM	1.0 mg base/1 ml	calibrated solution in methanol
FLR-144-FB-10	10 mg	powder
FLR-144-FB-50	50 mg	powder
FLR-144-FB-100	100 mg	powder

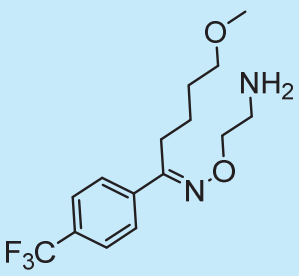

Fluvoxamine.maleate (shipment under ice for solution)

$C_{15}H_{21}F_3N_2O_2.C_4H_4O_4$ M.W.: 318.34 + 116.08

FLV-1796-MA-1LM	1.0 mg base/1 ml	calibrated solution in methanol
FLV-1796-MA-10	10 mg	powder
FLV-1796-MA-50	50 mg	powder
FLV-1796-MA-100	100 mg	powder

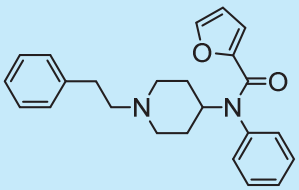

Furanylfentanyl

Synonym(s): FU-F

$C_{24}H_{26}N_2O_2$ M.W.: 374.48 DEA No. 9834 CI

FEN-1837-FB-1LM	1.0 mg base/1 ml	calibrated solution in methanol
FEN-1837-FB-10	10 mg	powder
FEN-1837-FB-50	50 mg	powder
FEN-1837-FB-100	100 mg	powder

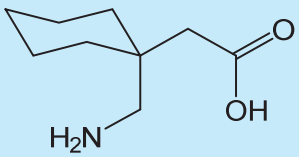

Gabapentin

$C_9H_{17}NO_2$ M.W.: 171.24

GAB-1474-1LM	1.0 mg/1 ml	calibrated solution in methanol
GAB-1474-10	10 mg	powder
GAB-1474-50	50 mg	powder
GAB-1474-100	100 mg	powder

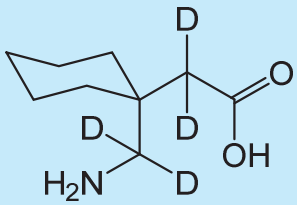

Gabapentin-D_4

$C_9H_{13}D_4NO_2$ M.W.: 175.26

GAB-1682-0.1LM	0.1 mg/1 ml	calibrated solution in methanol
GAB-1682-1LIM	1.0 mg/1 ml	calibrated solution in methanol
GAB-1682-10	10 mg	powder
GAB-1682-50	50 mg	powder
GAB-1682-100	100 mg	powder

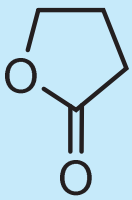

GBL

Synonym(s): γ-Butyrolactone

$C_4H_6O_2$ M.W.: 86.09 DEA No. 2011 List I

GBL-823-1LA	1.0 mg/1 ml	calibrated solution in acetonitrile
GBL-823-10LA	10 mg/1 ml	solution in acetonitrile
GBL-823-50LA	50 mg/1 ml	solution in acetonitrile
GBL-823-100LA	100 mg/1 ml	solution in acetonitrile

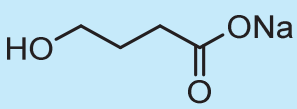

GHB.sodium salt

Synonym(s): γ-Hydroxybutyric acid.sodium salt

$C_4H_7NaO_3$ M.W.: 126.09 DEA No. 2010 CI

GHB-538-NA-1LM	1.0 mg Na salt/1 ml	calibrated solution in methanol
GHB-538-NA-10	10 mg	powder
GHB-538-NA-50	50 mg	powder
GHB-538-NA-100	100 mg	powder

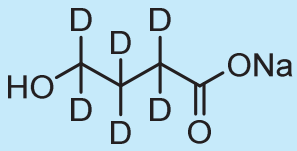

GHB-D_6.sodium salt

Synonym(s): γ-Hydroxybutyric acid-D_6.sodium salt

$C_4HD_6NaO_3$	M.W.: 132.12	DEA No. 2010 CI
GHB-752-NA-0.1LM	0.1 mg Na salt/1 ml	calibrated solution in methanol
GHB-752-NA-1LM	1.0 mg Na salt/1 ml	calibrated solution in methanol
GHB-752-NA-10	10 mg	powder
GHB-752-NA-50	50 mg	powder
GHB-752-NA-100	100 mg	powder

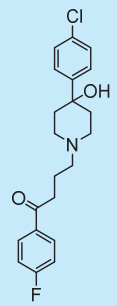

Haloperidol

$C_{21}H_{23}ClFNO_2$	M.W.: 375.86	
HLP-1067-FB-1LM	1.0 mg base/1 ml	calibrated solution in methanol
HLP-1067-FB-10	10 mg	powder
HLP-1067-FB-50	50 mg	powder
HLP-1067-FB-100	100 mg	powder

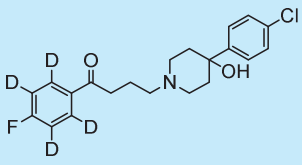

Haloperidol-D_4

$C_{21}H_{19}D_4ClFNO_2$	M.W.: 379.89	
HLP-1902-FB-0.1LM	0.1 mg base/1 ml	calibrated solution in methanol
HLP-1902-FB-1LM	1.0 mg base/1 ml	calibrated solution in methanol
HLP-1902-FB-10	10 mg	powder
HLP-1902-FB-50	50 mg	powder
HLP-1902-FB-100	100 mg	powder

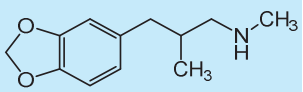

Heliomethylamine.HCl

Synonym(s): MDMA Methylene homolog

$C_{12}H_{17}NO_2$.HCl M.W.: 207.27 + 36.46

HLM-1404-HC-1LM	1.0 mg base/1 ml	calibrated solution in methanol
HLM-1404-HC-10	10 mg	powder
HLM-1404-HC-50	50 mg	powder
HLM-1404-HC-100	100 mg	powder

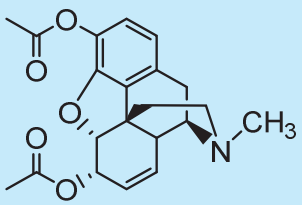

Heroin

Synonym(s): 3,6-Diacetylmorphine

$C_{21}H_{23}NO_5$ M.W.: 369.41 DEA No. 9200 CI

M-29-FB-1LA	1.0 mg base/1 ml	calibrated solution in acetonitrile
M-29-FB-10	10 mg	powder
M-29-FB-50	50 mg	powder
M-29-FB-100	100 mg	powder

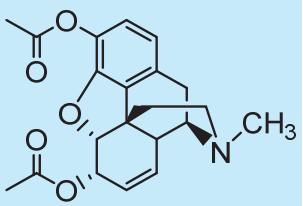

Heroin.HCl.monohydrate

Synonym(s): 3,6-Diacetylmorphine.HCl.monohydrate

$C_{21}H_{23}NO_5$.HCl.H_2O M.W.: 369.41 + 36.46 + 18.01 DEA No. 9200 CI

M-29-HC-1LA	1.0 mg base/1 ml	calibrated solution in acetonitrile
M-29-HC-10	10 mg	powder
M-29-HC-50	50 mg	powder
M-29-HC-100	100 mg	powder

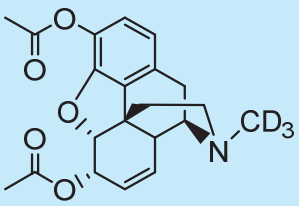

Heroin-D_3

Synonym(s): 3,6-Diacetylmorphine-D_3

$C_{21}H_{20}D_3NO_5$	M.W.: 372.44	DEA No. 9200 CI
M-40-FB-0.1LA	0.1 mg base/1 ml	calibrated solution in acetonitrile
M-40-FB-1LA	1.0 mg base/1 ml	calibrated solution in acetonitrile
M-40-FB-10	10 mg	powder
M-40-FB-50	50 mg	powder
M-40-FB-100	100 mg	powder

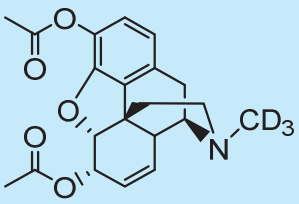

Heroin-D_3.HCl.monohydrate

Synonym(s): 3,6-Diacetylmorphine-D_3.HCl.monohydrate

$C_{21}H_{20}D_3NO_5.HCl.H_2O$	M.W.: 372.44 + 36.46 + 18.01	DEA No. 9200 CI
M-40-HC-0.1LA	0.1 mg base/1 ml	calibrated solution in acetonitrile
M-40-HC-1LA	1.0 mg base/1 ml	calibrated solution in acetonitrile
M-40-HC-10	10 mg	powder
M-40-HC-50	50 mg	powder
M-40-HC-100	100 mg	powder

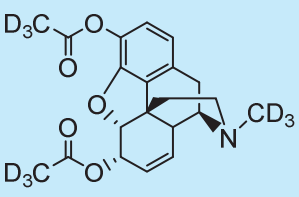

Heroin-D_9

Synonym(s): 3,6-Diacetylmorphine-D_9

$C_{21}H_{14}D_9NO_5$	M.W.: 378.47	DEA No. 9200 CI
M-1163-FB-0.1LA	0.1 mg base/1 ml	calibrated solution in acetonitrile
M-1163-FB-1LA	1.0 mg base/1 ml	calibrated solution in acetonitrile
M-1163-FB-10	10 mg	powder
M-1163-FB-50	50 mg	powder
M-1163-FB-100	100 mg	powder

Hexobarbital

$C_{12}H_{16}N_2O_3$ M.W.: 236.27

HXB-936-1LM	1.0 mg/1 ml	calibrated solution in methanol
HXB-936-10	10 mg	powder
HXB-936-50	50 mg	powder
HXB-936-100	100 mg	powder

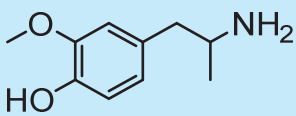

d,l-HMA.HCl

Synonym(s): d,l-4-Hydroxy-3-methoxyamphetamine.HCl

$C_{10}H_{15}NO_2$.HCl M.W.: 181.23 + 36.46

HMA-85-HC-1LM	1.0 mg base/1 ml	calibrated solution in methanol
HMA-85-HC-10	10 mg	powder
HMA-85-HC-50	50 mg	powder
HMA-85-HC-100	100 mg	powder

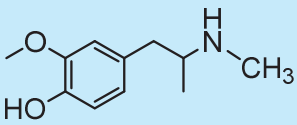

d,l-HMMA.HCl

Synonym(s): d,l-4-Hydroxy-3-methoxymethamphetamine.HCl

$C_{11}H_{17}NO_2$.HCl M.W.: 195.26 + 36.46

HMM-417-HC-1LM	1.0 mg base/1 ml	calibrated solution in methanol
HMM-417-HC-10	10 mg	powder
HMM-417-HC-50	50 mg	powder
HMM-417-HC-100	100 mg	powder

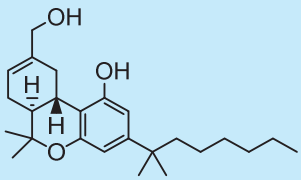

HU-210

$C_{25}H_{38}O_2$	M.W.: 386.58	DEA No. 7370 CI
HU-1617-0.1LM	0.1 mg/1 ml	calibrated solution in methanol
HU-1617-1LM	1.0 mg/1 ml	calibrated solution in methanol

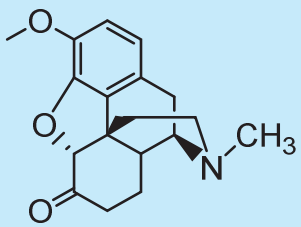

Hydrocodone

$C_{18}H_{21}NO_3$	M.W.: 299.37	DEA No. 9193 CII
C-405-FB-1LM	1.0 mg base/1 ml	calibrated solution in methanol
C-405-FB-10	10 mg	powder
C-405-FB-50	50 mg	powder
C-405-FB-100	100 mg	powder

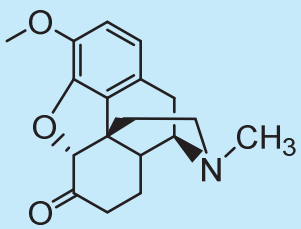

Hydrocodone.bitartrate.hemipentahydrate

$C_{18}H_{21}NO_3.C_4H_6O_6.$ 2.5 H_2O	M.W.: 299.37 + 150.09 + 45	DEA No. 9193 CII
C-405-BT-10	10 mg	powder
C-405-BT-50	50 mg	powder
C-405-BT-100	100 mg	powder

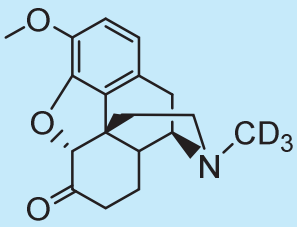

Hydrocodone-D_3

$C_{18}H_{18}D_3NO_3$	M.W.: 302.39	DEA No. 9193 CII
C-424-FB-0.1LM	0.1 mg base/1 ml	calibrated solution in methanol
C-424-FB-1LM	1.0 mg base/1 ml	calibrated solution in methanol
C-424-FB-10	10 mg	powder
C-424-FB-50	50 mg	powder
C-424-FB-100	100 mg	powder

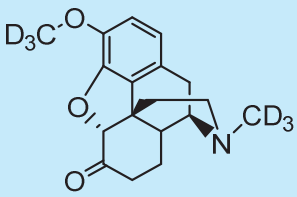

Hydrocodone-D_6

$C_{18}H_{15}D_6NO_3$	M.W.: 305.40	DEA No. 9193 CII
C-1208-FB-0.1LM	0.1 mg base/1 ml	calibrated solution in methanol
C-1208-FB-1LM	1.0 mg base/1 ml	calibrated solution in methanol
C-1208-FB-10	10 mg	powder
C-1208-FB-50	50 mg	powder
C-1208-FB-100	100 mg	powder

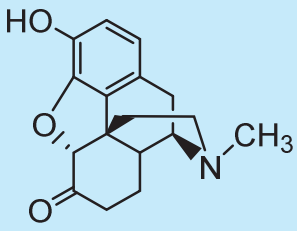

Hydromorphone

$C_{17}H_{19}NO_3$	M.W.: 285.34	DEA No. 9150 CII
M-407-FB-1LM	1.0 mg base/1 ml	calibrated solution in methanol
M-407-FB-10	10 mg	powder
M-407-FB-50	50 mg	powder
M-407-FB-100	100 mg	powder

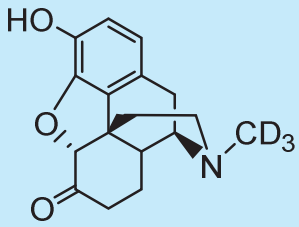

Hydromorphone-D_3

$C_{17}H_{16}D_3NO_3$	M.W.: 288.36	DEA No. 9150 CII
M-425-FB-0.1LM	0.1 mg base/1 ml	calibrated solution in methanol
M-425-FB-1LM	1.0 mg base/1 ml	calibrated solution in methanol
M-425-FB-10	10 mg	powder
M-425-FB-50	50 mg	powder
M-425-FB-100	100 mg	powder

α–Hydroxyalprazolam

$C_{17}H_{13}ClN_4O$	M.W.: 324.76	
ALP-536-FB-0.1LM	0.1 mg base/1 ml	calibrated solution in methanol
ALP-536-FB-1LM	1.0 mg base/1 ml	calibrated solution in methanol
ALP-536-FB-10	10 mg	powder
ALP-536-FB-50	50 mg	powder
ALP-536-FB-100	100 mg	powder

α-Hydroxyalprazolam-D_5

$C_{17}H_8D_5ClN_4O$	M.W.: 329.79	
ALP-923-FB-0.1LM	0.1 mg base/1 ml	calibrated solution in methanol
ALP-923-FB-1LM	1.0 mg base/1 ml	calibrated solution in methanol
ALP-923-FB-10	10 mg	powder
ALP-923-FB-50	50 mg	powder
ALP-923-FB-100	100 mg	powder

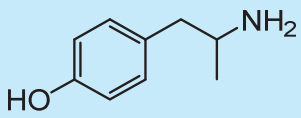

4-Hydroxyamphetamine.HCl

Synonym(s): 4-HA.HCl

$C_9H_{13}NO.HCl$ M.W.: 151.21 + 36.46

AMP-1724-HC-1LM	1.0 mg base/1 ml	calibrated solution in methanol
AMP-1724-HC-10	10 mg	powder
AMP-1724-HC-50	50 mg	powder
AMP-1724-HC-100	100 mg	powder

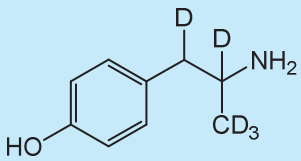

4-Hydroxyamphetamine-D_5.HCl

Synonym(s): 4-HA-D_5.HCl

$C_9H_8D_5NO.HCl$ M.W.: 156.24 + 36.46

AMP-1773-HC-0.1LM	0.1 mg base/1 ml	calibrated solution in methanol
AMP-1773-HC-1LM	1.0 mg base/1 ml	calibrated solution in methanol
AMP-1773-HC-10	10 mg	powder
AMP-1773-HC-50	50 mg	powder
AMP-1773-HC-100	100 mg	powder

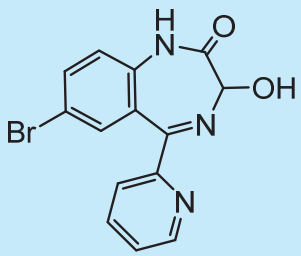

3-Hydroxybromazepam

$C_{14}H_{10}BrN_3O_2$ M.W.: 322.16

BRO-1585-1LA	1.0 mg/1 ml	calibrated solution in acetonitrile
BRO-1585-10	10 mg	powder
BRO-1585-50	50 mg	powder
BRO-1585-100	100 mg	powder

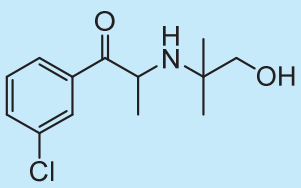

Hydroxybupropion

$C_{13}H_{18}ClNO_2$ M.W.: 255.74

HBP-1895-FB-1LA	1.0 mg base/1 ml	calibrated solution in acetonitrile
HBP-1895-FB-10	10 mg	powder
HBP-1895-FB-50	50 mg	powder
HBP-1895-FB-100	100 mg	powder

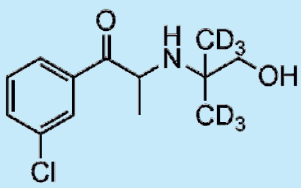

Hydroxybupropion-D_6

$C_{13}H_{12}D_6ClNO_2$ M.W.: 261.78

HBP-1912-FB-0.1LA	0.1 mg base/1 ml	calibrated solution in acetonitrile
HBP-1912-FB-1LA	1.0 mg base/1 ml	calibrated solution in acetonitrile
HBP-1912-FB-10	10 mg	powder
HBP-1912-FB-50	50 mg	powder
HBP-1912-FB-100	100 mg	powder

2-Hydroxyethylflurazepam

$C_{17}H_{14}ClFN_2O_2$ M.W.: 332.76

FLR-1727-FB-1LM	1.0 mg/1 ml	calibrated solution in methanol
FLR-1727-FB-10	10 mg	powder
FLR-1727-FB-50	50 mg	powder
FLR-1727-FB-100	100 mg	powder

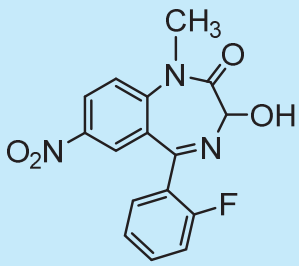

3-Hydroxyflunitrazepam

$C_{16}H_{12}FN_3O_4$ M.W.: 329.28

FLU-76-1LA	1.0 mg/1 ml	calibrated solution in acetonitrile
FLU-76-10	10 mg	powder
FLU-76-50	50 mg	powder
FLU-76-100	100 mg	powder

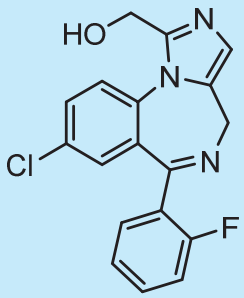

α-Hydroxymidazolam

$C_{18}H_{13}ClFN_3O$ M.W.: 341.77

MID-330-FB-0.1LM	0.1 mg base/1 ml	calibrated solution in methanol
MID-330-FB-1LM	1.0 mg base/1 ml	calibrated solution in methanol
MID-330-FB-10	10 mg	powder
MID-330-FB-50	50 mg	powder
MID-330-FB-100	100 mg	powder

4-Hydroxymidazolam

$C_{18}H_{13}ClFN_3O$ M.W.: 341.77

MID-522-FB-1LA	1.0 mg base/1 ml	calibrated solution in acetonitrile
MID-522-FB-10	10 mg	powder
MID-522-FB-50	50 mg	powder
MID-522-FB-100	100 mg	powder

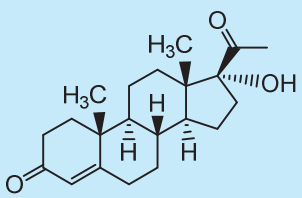

17α-Hydroxyprogesterone

$C_{21}H_{30}O_3$ M.W.: 330.47

PRO-1629-1LM	1.0 mg/1 ml	calibrated solution in methanol
PRO-1629-10	10 mg	powder
PRO-1629-50	50 mg	powder
PRO-1629-100	100 mg	powder

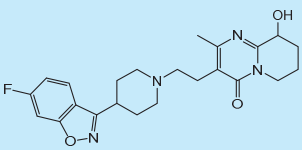

9-Hydroxyrisperidone (shipment under ice for solution)

$C_{23}H_{27}FN_4O_3$ M.W.: 426.49

RSP-1876-1LM	1.0 mg/1 ml	calibrated solution in methanol
RSP-1876-10	10 mg	powder
RSP-1876-50	50 mg	powder
RSP-1876-100	100 mg	powder

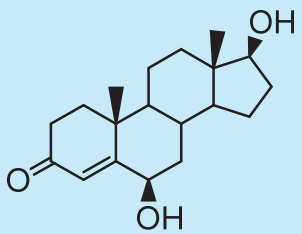

6-β-Hydroxytestosterone

$C_{19}H_{28}O_3$ M.W.: 304.43 DEA No. 4000 CIII

TES-843-1LM	1.0 mg/1 ml	calibrated solution in methanol
TES-843-10	10 mg	powder
TES-843-50	50 mg	powder
TES-843-100	100 mg	powder

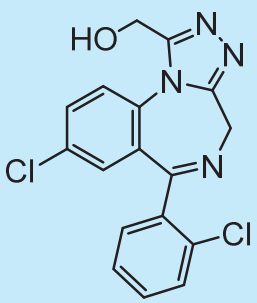

α-Hydroxytriazolam

$C_{17}H_{12}Cl_2N_4O$ M.W.: 359.21

TRI-1704-1LM	1.0 mg/1 ml	calibrated solution in methanol
TRI-1704-10	10 mg	powder
TRI-1704-50	50 mg	powder
TRI-1704-100	100 mg	powder

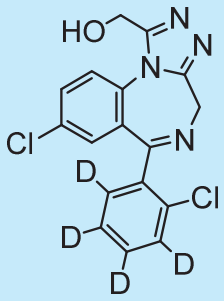

α-Hydroxytriazolam-D_4

$C_{17}H_8D_4Cl_2N_4O$ M.W.: 363.23

TRI-925-0.1LM	0.1 mg/1 ml	calibrated solution in methanol
TRI-925-1LM	1.0 mg/1 ml	calibrated solution in methanol
TRI-925-10	10 mg	powder
TRI-925-50	50 mg	powder
TRI-925-100	100 mg	powder

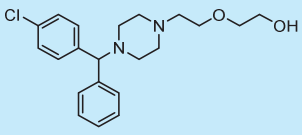

Hydroxyzine.2HCl

$C_{21}H_{27}ClN_2O_2.2HCl$ M.W.: 374.91 + 72.92

HDX-1733-HC-1LM	1.0 mg base/1 ml	calibrated solution in methanol
HDX-1733-HC-10	10 mg	powder
HDX-1733-HC-50	50 mg	powder
HDX-1733-HC-100	100 mg	powder

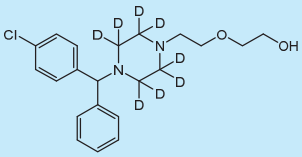

Hydroxyzine-D_8.2HCl

$C_{21}H_{19}D_8ClN_2O_2.2HCl$ M.W.: 382.95 + 72.92

HDX-1740-HC-0.1LM	0.1 mg base/1 ml	calibrated solution in methanol
HDX-1740-HC-1LM	1.0 mg base/1 ml	calibrated solution in methanol
HDX-1740-HC-10	10 mg	powder
HDX-1740-HC-50	50 mg	powder
HDX-1740-HC-100	100 mg	powder

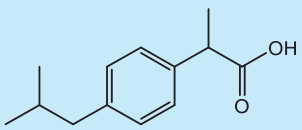

Ibuprofen

Synonym(s): isobutylphenylpropanoic acid

$C_{13}H_{18}O_2$ M.W.: 206.29

IBP-1734-1LM	1.0 mg/1 ml	calibrated solution in methanol
IBP-1734-10	10 mg	powder
IBP-1734-50	50 mg	powder
IBP-1734-100	100 mg	powder

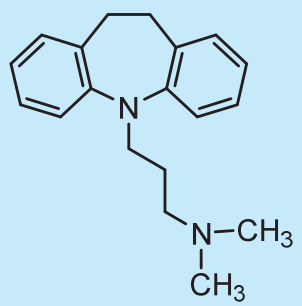

Imipramine.HCl

$C_{19}H_{24}N_2$.HCl M.W.: 280.40 + 36.46

IMP-1066-HC-1LM	1.0 mg base/1 ml	calibrated solution in methanol
IMP-1066-HC-10	10 mg	powder
IMP-1066-HC-50	50 mg	powder
IMP-1066-HC-100	100 mg	powder

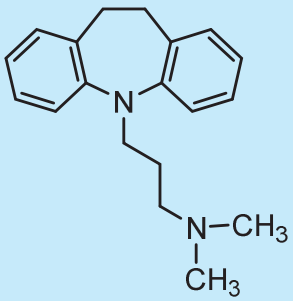

Imipramine-D_3.maleate

$C_{19}H_{21}D_3N_2.C_4H_4O_4$ M.W.: 283.43 + 116.07

IMP-1892-MA-0.1LM	0.1 mg base/1 ml	calibrated solution in methanol
IMP-1892-MA-1LM	1.0 mg base/1 ml	calibrated solution in methanol
IMP-1892-MA-10	10 mg	powder
IMP-1892-MA-50	50 mg	powder
IMP-1892-MA-100	100 mg	powder

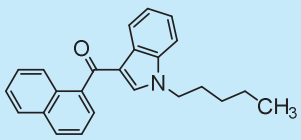

JWH-018

Synonym(s): Naphthalen-1-yl-(1-pentylindol-3-yl)methanone

$C_{24}H_{23}NO$ M.W.: 341.45 DEA No. 7118 CI

JWH-1294-0.1LM	0.1 mg/1 ml	calibrated solution in methanol
JWH-1294-1LM	1.0 mg/1 ml	calibrated solution in methanol
JWH-1294-10	10 mg	powder
JWH-1294-50	50 mg	powder
JWH-1294-100	100 mg	powder

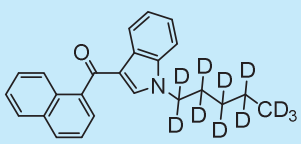

JWH-018-D_{11}

$C_{24}H_{12}D_{11}NO$ M.W.: 352.51 DEA No. 7118 CI

JWH-1328-0.1LM	0.1 mg/1 ml	calibrated solution in methanol
JWH-1328-1LM	1.0 mg/1 ml	calibrated solution in methanol
JWH-1328-10	10 mg	powder
JWH-1328-50	50 mg	powder
JWH-1328-100	100 mg	powder

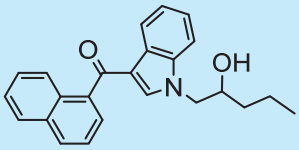

JWH-018 N-(2-hydroxypentyl) metabolite

$C_{24}H_{23}NO_2$ M.W.: 357.45

JWH-1411-0.1LM	0.1 mg/1 ml	calibrated solution in methanol
JWH-1411-1LM	1.0 mg/1 ml	calibrated solution in methanol
JWH-1411-10	10 mg	powder
JWH-1411-50	50 mg	powder
JWH-1411-100	100 mg	powder

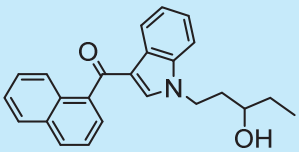

JWH-018 N-(3-hydroxypentyl) metabolite

$C_{24}H_{23}NO_2$ M.W.: 357.45

JWH-1419-0.1LM	0.1 mg/1 ml	calibrated solution in methanol
JWH-1419-1LM	1.0 mg/1 ml	calibrated solution in methanol
JWH-1419-10	10 mg	powder
JWH-1419-50	50 mg	powder
JWH-1419-100	100 mg	powder

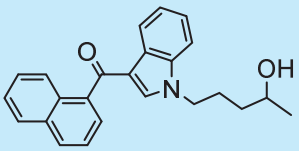

JWH-018 N-(4-hydroxypentyl) metabolite

$C_{24}H_{23}NO_2$ M.W.: 357.45

JWH-1426-0.1LM	0.1 mg/1 ml	calibrated solution in methanol
JWH-1426-1LM	1.0 mg/1 ml	calibrated solution in methanol
JWH-1426-10	10 mg	powder
JWH-1426-50	50 mg	powder
JWH-1426-100	100 mg	powder

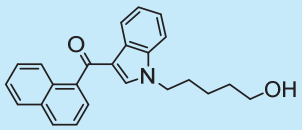

JWH-018 N-(5-hydroxypentyl) metabolite

$C_{24}H_{23}NO_2$ M.W.: 357.45

JWH-1398-0.1LM	0.1 mg/1 ml	calibrated solution in methanol
JWH-1398-1LM	1.0 mg/1 ml	calibrated solution in methanol
JWH-1398-10	10 mg	powder
JWH-1398-50	50 mg	powder
JWH-1398-100	100 mg	powder

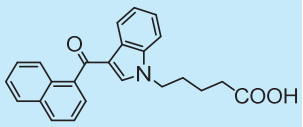

JWH-018 N-pentanoic acid metabolite

$C_{24}H_{21}NO_3$ M.W.: 371.44

JWH-1393-0.1LE	0.1 mg/1 ml	calibrated solution in ethanol
JWH-1393-1LE	1.0 mg/1 ml	calibrated solution in ethanol
JWH-1393-10	10 mg	powder
JWH-1393-50	50 mg	powder
JWH-1393-100	100 mg	powder

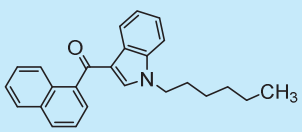

JWH-019

Synonym(s): Naphthalen-1-yl-(1-hexylindol-3-yl)methanone

$C_{25}H_{25}NO$ M.W.: 355.48 DEA No. 7019 CI

JWH-1362-0.1LM	0.1 mg/1 ml	calibrated solution in methanol
JWH-1362-1LM	1.0 mg/1 ml	calibrated solution in methanol
JWH-1362-10	10 mg	powder
JWH-1362-50	50 mg	powder
JWH-1362-100	100 mg	powder

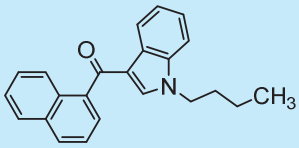

JWH-073

Synonym(s): Naphthalen-1-yl-(1-butylindol-3-yl)methanone

$C_{23}H_{21}NO$	M.W.: 327.42	DEA No. 7173 CI
JWH-1293-0.1LM	0.1 mg/1 ml	calibrated solution in methanol
JWH-1293-1LM	1.0 mg/1 ml	calibrated solution in methanol
JWH-1293-10	10 mg	powder
JWH-1293-50	50 mg	powder
JWH-1293-100	100 mg	powder

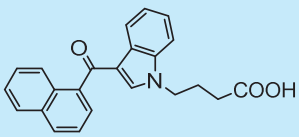

JWH-073 N-butanoic acid metabolite

$C_{23}H_{19}NO_3$	M.W.: 357.40	
JWH-1370-0.1LE	0.1 mg/1 ml	calibrated solution in ethanol
JWH-1370-1LE	1.0 mg/1 ml	calibrated solution in ethanol
JWH-1370-10	10 mg	powder
JWH-1370-50	50 mg	powder
JWH-1370-100	100 mg	powder

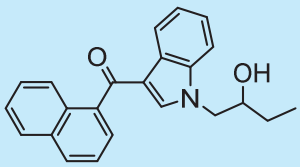

JWH-073 N-(2-hydroxybutyl) metabolite

$C_{23}H_{21}NO_2$	M.W.: 343.42	
JWH-1432-0.1LM	0.1 mg/1 ml	calibrated solution in methanol
JWH-1432-1LM	1.0 mg/1 ml	calibrated solution in methanol
JWH-1432-10	10 mg	powder
JWH-1432-50	50 mg	powder
JWH-1432-100	100 mg	powder

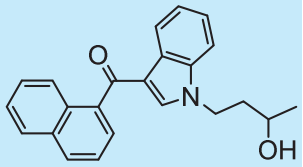

JWH-073 N-(3-hydroxybutyl) metabolite

$C_{23}H_{21}NO_2$ M.W.: 343.42

JWH-1443-0.1LM	0.1 mg/1 ml	calibrated solution in methanol
JWH-1443-1LM	1.0 mg/1 ml	calibrated solution in methanol
JWH-1443-10	10 mg	powder
JWH-1443-50	50 mg	powder
JWH-1443-100	100 mg	powder

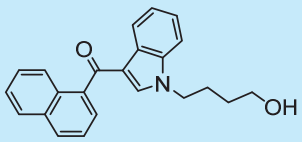

JWH-073 N-(4-hydroxybutyl) metabolite

$C_{23}H_{21}NO_2$ M.W.: 343.42

JWH-1375-0.1LM	0.1 mg/1 ml	calibrated solution in methanol
JWH-1375-1LM	1.0 mg/1 ml	calibrated solution in methanol
JWH-1375-10	10 mg	powder
JWH-1375-50	50 mg	powder
JWH-1375-100	100 mg	powder

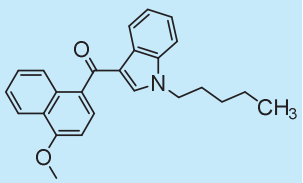

JWH-081

Synonym(s): 4-Methoxynaphthalen-1-yl-(1-pentylindol-3-yl)methanone

$C_{25}H_{25}NO_2$ M.W.: 371.48 DEA No. 7081 CI

JWH-1505-0.1LM	0.1 mg/1 ml	calibrated solution in methanol
JWH-1505-1LM	1.0 mg/1 ml	calibrated solution in methanol
JWH-1505-10	10 mg	powder
JWH-1505-50	50 mg	powder
JWH-1505-100	100 mg	powder

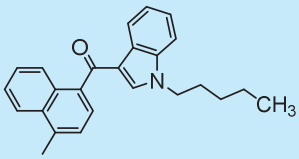

JWH-122

Synonym(s): (4-Methyl-1-naphthyl)-(1-pentylindol-3-yl)methanone

$C_{25}H_{25}NO$ M.W.: 355.47 DEA No. 7122 CI

JWH-1491-0.1LM	0.1 mg/1 ml	calibrated solution in methanol
JWH-1491-1LM	1.0 mg/1 ml	calibrated solution in methanol
JWH-1491-10	10 mg	powder
JWH-1491-50	50 mg	powder
JWH-1491-100	100 mg	powder

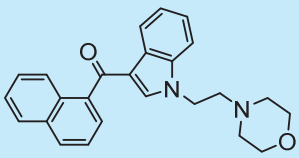

JWH-200

Synonym(s): (1-(2-Morpholin-4-ylethyl)indol-3-yl)-naphthalen-1-ylmethanone

$C_{25}H_{24}N_2O_2$ M.W.: 384.47 DEA No. 7200 CI

JWH-1308-0.1LM	0.1 mg/1 ml	calibrated solution in methanol
JWH-1308-1LM	1.0 mg/1 ml	calibrated solution in methanol
JWH-1308-10	10 mg	powder
JWH-1308-50	50 mg	powder
JWH-1308-100	100 mg	powder

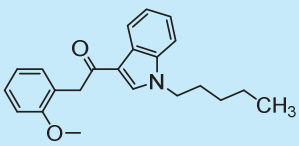

JWH-250

Synonym(s): 2-(2-Methoxyphenyl)-1-(1-pentylindol-3-yl)ethanone

$C_{22}H_{25}NO_2$ M.W.: 335.44 DEA No. 6250 CI

JWH-1356-0.1LM	0.1 mg/1 ml	calibrated solution in methanol
JWH-1356-1LM	1.0 mg/1 ml	calibrated solution in methanol
JWH-1356-10	10 mg	powder
JWH-1356-50	50 mg	powder
JWH-1356-100	100 mg	powder

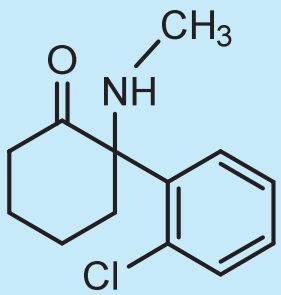

Ketamine.HCl

$C_{13}H_{16}ClNO.HCl$	M.W.: 237.73 + 36.46	DEA No. 7285 CIII
KET-663-HC-1LM	1.0 mg base/1 ml	calibrated solution in methanol
KET-663-HC-10	10 mg	powder
KET-663-HC-50	50 mg	powder
KET-663-HC-100	100 mg	powder

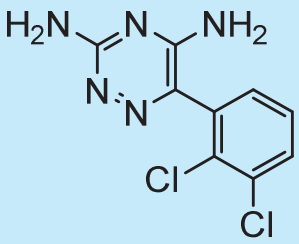

Lamotrigine

$C_9H_7Cl_2N_5$	M.W.: 256.09	
LMT-1296-FB-1LE	1.0 mg base/1 ml	calibrated solution in ethanol
LMT-1296-FB-10	10 mg	powder
LMT-1296-FB-50	50 mg	powder
LMT-1296-FB-100	100 mg	powder

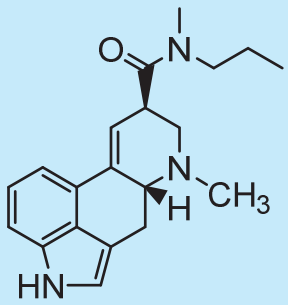

LAMPA

Synonym(s): Lysergic acid N,N-methylpropylamide

$C_{20}H_{25}N_3O$	M.W.: 323.44	DEA No. 7310 CIII
LAM-698-FB-1LA	1.0 mg base/1 ml	calibrated solution in acetonitrile
LAM-698-FB-10	10 mg	powder
LAM-698-FB-50	50 mg	powder
LAM-698-FB-100	100 mg	powder

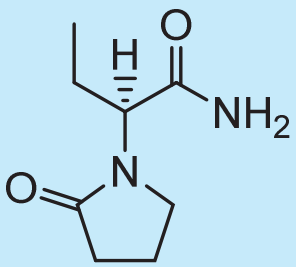

Levetiracetam

$C_8H_{14}N_2O_2$ M.W.: 170.21

LVT-1556-1LM	1.0 mg/1 ml	calibrated solution in methanol
LVT-1556-10	10 mg	powder
LVT-1556-50	50 mg	powder
LVT-1556-100	100 mg	powder

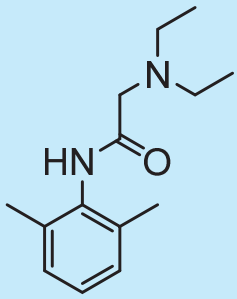

Lidocaine

$C_{14}H_{22}N_2O$ M.W.: 234.34

LID-636-FB-1LM	1.0 mg base/1 ml	calibrated solution in methanol
LID-636-FB-10	10 mg	powder
LID-636-FB-50	50 mg	powder
LID-636-FB-100	100 mg	powder

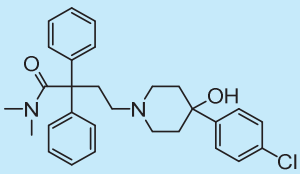

Loperamide.HCl

$C_{29}H_{33}ClN_2O_2.HCl$ M.W.: 477.04 + 36.46

LPR-1789-HC-1LM	1.0 mg base/1 ml	calibrated solution in methanol
LPR-1789-HC-10	10 mg	powder
LPR-1789-HC-50	50 mg	powder
LPR-1789-HC-100	100 mg	powder

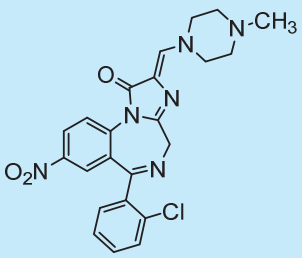

Loprazolam

$C_{23}H_{21}ClN_6O_3$	M.W.: 464.90	DEA No. 2773 CIV
LPR-1281-FB-1LM	1.0 mg base/1 ml	calibrated solution in methanol
LPR-1281-FB-10	10 mg	powder
LPR-1281-FB-50	50 mg	powder
LPR-1281-FB-100	100 mg	powder

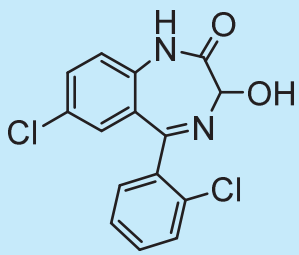

Lorazepam

$C_{15}H_{10}Cl_2N_2O_2$	M.W.: 321.16	DEA No. 2885 CIV
LOR-142-1LA	1.0 mg/1 ml	calibrated solution in acetonitrile
LOR-142-10	10 mg	powder
LOR-142-50	50 mg	powder
LOR-142-100	100 mg	powder

Lorazepam-D_4

$C_{15}H_6D_4Cl_2N_2O_2$	M.W.: 325.18	DEA No. 2885 CIV
LOR-913-0.1LA	0.1 mg/1 ml	calibrated solution in acetonitrile
LOR-913-1LA	1.0 mg/1 ml	calibrated solution in acetonitrile
LOR-913-10	10 mg	powder
LOR-913-50	50 mg	powder
LOR-913-100	100 mg	powder

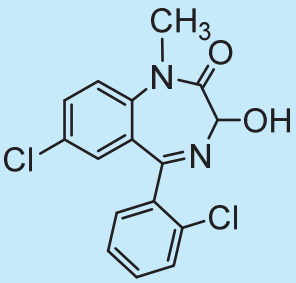

Lormetazepam

Synonym(s): N-Methyllorazepam

$C_{16}H_{12}Cl_2N_2O_2$ M.W.: 335.19 DEA No. 2774 CIV

LOR-141-1LA	1.0 mg/1 ml	calibrated solution in acetonitrile
LOR-141-10	10 mg	powder
LOR-141-50	50 mg	powder
LOR-141-100	100 mg	powder

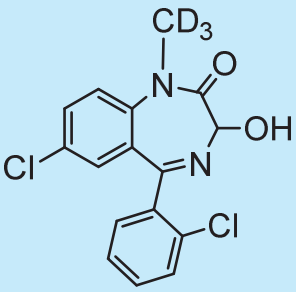

Lormetazepam-D_3

Synonym(s): N-Trideuteromethyllorazepam

$C_{16}H_9D_3Cl_2N_2O_2$ M.W.: 338.18 DEA No. 2774 CIV

LOR-1717-0.1LA	0.1 mg/1 ml	calibrated solution in acetonitrile
LOR-1717-1LA	1.0 mg/1 ml	calibrated solution in acetonitrile
LOR-1717-10	10 mg	powder
LOR-1717-50	50 mg	powder
LOR-1717-100	100 mg	powder

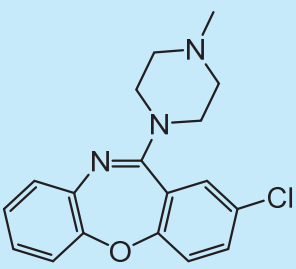

Loxapine.succinate

$C_{18}H_8ClN_3O.C_4H_6O_4$ M.W.: 327.81 + 118.09

LOX-1881-SU-1LM	1.0 mg base/1 ml	calibrated solution in methanol
LOX-1881-SU-10	10 mg	powder
LOX-1881-SU-50	50 mg	powder
LOX-1881-SU-100	100 mg	powder

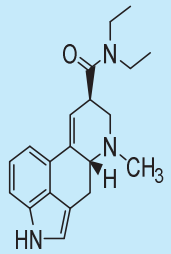

LSD

Synonym(s): d-Lysergic acid N,N-diethylamide

$C_{20}H_{25}N_3O$	M.W.: 323.44	DEA No. 7315 CI
LSD-397-FB-0.1LA	0.1 mg base/1 ml	calibrated solution in acetonitrile
LSD-397-FB-1LA	1.0 mg base/1 ml	calibrated solution in acetonitrile
LSD-397-FB-10	10 mg	powder
LSD-397-FB-50	50 mg	powder

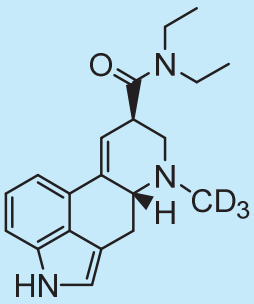

LSD-D_3

Synonym(s): d-Lysergic acid N,N-diethylamide-D_3

$C_{20}H_{22}D_3N_3O$	M.W.: 326.41	DEA No. 7315 CI
LSD-582-FB-0.1LA	0.1 mg base/1 ml	calibrated solution in acetonitrile
LSD-582-FB-1LA	1.0 mg base/1 ml	calibrated solution in acetonitrile
LSD-582-FB-10	10 mg	powder
LSD-582-FB-50	50 mg	powder
LSD-582-FB-100	100 mg	powder

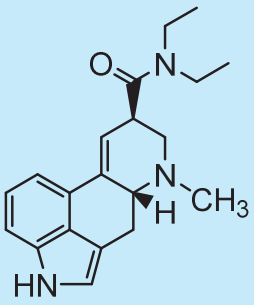

LSD-Tartrate (1:1)

$C_{20}H_{25}N_3O.C_4H_6O_6$	M.W.: 323.44 + 150.09	DEA No. 7315 CI
LSD-397-TA-10	10 mg	powder
LSD-397-TA-50	50 mg	powder
LSD-397-TA-100	100 mg	powder

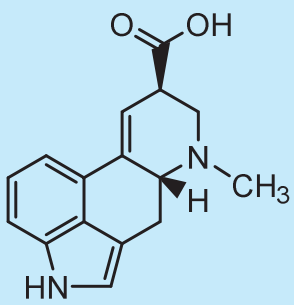

Lysergic acid

$C_{16}H_{16}N_2O_2$ M.W.: 268.32 DEA No. 7300 CIII

LSD-426-10	10 mg	powder
LSD-426-50	50 mg	powder
LSD-426-100	100 mg	powder

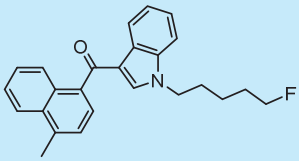

MAM-2201

Synonym(s): 5''-Fluoro-JWH-122

$C_{25}H_{24}FNO$ M.W.: 373.47

MAM-1739-0.1LM	0.1 mg/1 ml	calibrated solution in methanol
MAM-1739-1LM	1.0 mg/1 ml	calibrated solution in methanol
MAM-1739-10	10 mg	powder
MAM-1739-50	50 mg	powder
MAM-1739-100	100 mg	powder

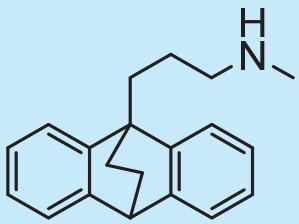

Maprotiline.HCl

$C_{20}H_{23}N.HCl$ M.W.: 277.40 + 36.46

MPT-1217-HC-1LM	1.0 mg base/1 ml	calibrated solution in methanol
MPT-1217-HC-10	10 mg	powder
MPT-1217-HC-50	50 mg	powder
MPT-1217-HC-100	100 mg	powder

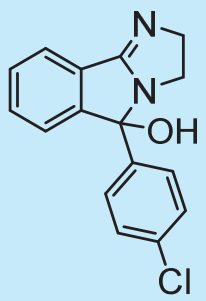

Mazindol

$C_{16}H_{13}ClN_2O$	M.W.: 284.74	DEA No. 1605 CIV
MZD-1274-FB-1LD	1.0 mg base/1 ml	calibrated solution in DMF
MZD-1274-FB-10	10 mg	powder
MZD-1274-FB-50	50 mg	powder
MZD-1274-FB-100	100 mg	powder

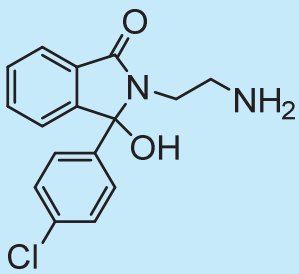

Mazindol metabolite.HCl

$C_{16}H_{15}ClN_2O_2.HCl$	M.W.: 302.76 + 36.46	DEA No. 1605 CIV
MZD-1812-HC-1LM	1.0 mg base/1 ml	calibrated solution in methanol
MZD-1812-HC-10	10 mg	powder
MZD-1812-HC-50	50 mg	powder
MZD-1812-HC-100	100 mg	powder

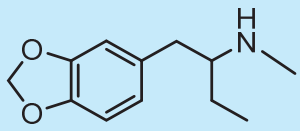

d,l-MBDB.HCl

Synonym(s): d,l-N-Methyl-1-(3,4-methylenedioxyphenyl)-2-butanamine.HCl

$C_{12}H_{17}NO_2.HCl$	M.W.: 207.27 + 36.46	
MBD-193-HC-1LM	1.0 mg base/1 ml	calibrated solution in methanol
MBD-193-HC-10	10 mg	powder
MBD-193-HC-50	50 mg	powder
MBD-193-HC-100	100 mg	powder

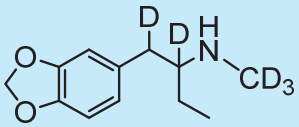

d,l-MBDB-D_5.HCl

Synonym(s): d,l-N-Methyl-1-(3,4-methylenedioxyphenyl)-2-butanamine-D_5.HCl

$C_{12}H_{12}D_5NO_2$.HCl M.W.: 212.30 + 36.46

MBD-571-HC-0.1LM	0.1 mg base/1 ml	calibrated solution in methanol
MBD-571-HC-1LM	1.0 mg base/1 ml	calibrated solution in methanol
MBD-571-HC-10	10 mg	powder
MBD-571-HC-50	50 mg	powder
MBD-571-HC-100	100 mg	powder

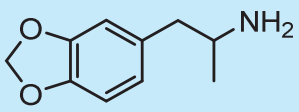

d,l-MDA.HCl

Synonym(s): d,l-3,4-Methylenedioxyamphetamine.HCl

$C_{10}H_{13}NO_2$.HCl M.W.: 179.22 + 36.46 DEA No. 7400 CI

MDA-79-HC-1LM	1.0 mg base/1 ml	calibrated solution in methanol
MDA-79-HC-10	10 mg	powder
MDA-79-HC-50	50 mg	powder
MDA-79-HC-100	100 mg	powder

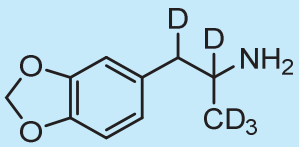

d,l-MDA-D_5.HCl

Synonym(s): d,l-3,4-Methylenedioxyamphetamine-D_5.HCl

$C_{10}H_8D_5NO_2$.HCl M.W.: 184.25 + 36.46 DEA No. 7400 CI

MDA-927-HC-0.1LM	0.1 mg base/1 ml	calibrated solution in methanol
MDA-927-HC-1LM	1.0 mg base/1 ml	calibrated solution in methanol
MDA-927-HC-10	10 mg	powder
MDA-927-HC-50	50 mg	powder
MDA-927-HC-100	100 mg	powder

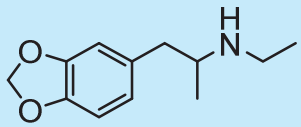

d,l-MDEA.HCl

Synonym(s): d,l-3,4-Methylenedioxyethylamphetamine.HCl

$C_{12}H_{17}NO_2$.HCl	M.W.: 207.27 + 36.46	DEA No. 7404 Cl
MDE-191-HC-1LM	1.0 mg base/1 ml	calibrated solution in methanol
MDE-191-HC-10	10 mg	powder
MDE-191-HC-50	50 mg	powder
MDE-191-HC-100	100 mg	powder

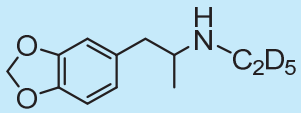

d,l-MDEA-D_5.HCl

Synonym(s): d,l-3,4-Methylenedioxyethylamphetamine-D_5.HCl

$C_{12}H_{12}D_5NO_2$.HCl	M.W.: 212.30 + 36.46	DEA No. 7404 Cl
MDE-734-HC-0.1LM	0.1 mg base/1 ml	calibrated solution in methanol
MDE-734-HC-1LM	1.0 mg base/1 ml	calibrated solution in methanol
MDE-734-HC-10	10 mg	powder
MDE-734-HC-50	50 mg	powder
MDE-734-HC-100	100 mg	powder

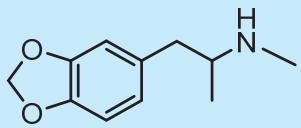

d,l-MDMA.HCl

Synonym(s): d,l-3,4-Methylenedioxymethamphetamine.HCl

$C_{11}H_{15}NO_2$.HCl	M.W.: 193.25 + 36.46	DEA No. 7405 Cl
MDM-94-HC-1LM	1.0 mg base/1 ml	calibrated solution in methanol
MDM-94-HC-10	10 mg	powder
MDM-94-HC-50	50 mg	powder
MDM-94-HC-100	100 mg	powder

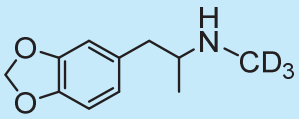

d,l-MDMA-D_3.HCl

Synonym(s): d,l-3,4-Methylenedioxymethamphetamine-D_3.HCl

$C_{11}H_{12}D_3NO_2$.HCl	M.W.: 196.27 + 36.46	DEA No. 7405 CI
MDM-140-HC-0.1LM	0.1 mg base/1 ml	calibrated solution in methanol
MDM-140-HC-1LM	1.0 mg base/1 ml	calibrated solution in methanol
MDM-140-HC-10	10 mg	powder
MDM-140-HC-50	50 mg	powder
MDM-140-HC-100	100 mg	powder

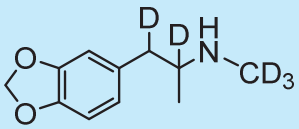

d,l-MDMA-D_5.HCl

Synonym(s): d,l-3,4-Methylenedioxymethamphetamine-D_5.HCl

$C_{11}H_{10}D_5NO_2$.HCl	M.W.: 198.28 + 36.46	DEA No. 7405 CI
MDM-324-HC-0.1LM	0.1 mg base/1 ml	calibrated solution in methanol
MDM-324-HC-1LM	1.0 mg base/1 ml	calibrated solution in methanol
MDM-324-HC-10	10 mg	powder
MDM-324-HC-50	50 mg	powder
MDM-324-HC-100	100 mg	powder

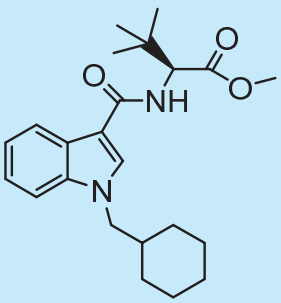

MDMB-CHMICA

$C_{22}H_{32}N_2O_3$	M.W.: 384.52	DEA No. 7042 CI
DMB-1845-1LA	1.0 mg/1 ml	calibrated solution in acetonitrile
DMB-1845-10	10 mg	powder
DMB-1845-50	50 mg	powder
DMB-1845-100	100 mg	powder

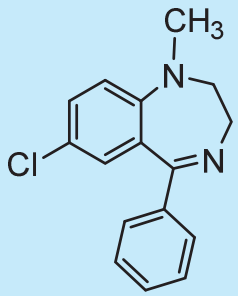

Medazepam

$C_{16}H_{15}ClN_2$	M.W.: 270.76	DEA No. 2836 CIV
MED-110-FB-1LA	1.0 mg base/1 ml	calibrated solution in acetonitrile
MED-110-FB-10	10 mg	powder
MED-110-FB-50	50 mg	powder
MED-110-FB-100	100 mg	powder

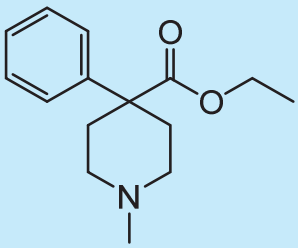

Meperidine.HCl

Synonym(s): Pethidine.HCl

$C_{15}H_{21}NO_2$.HCl	M.W.: 247.34 + 36.46	DEA No. 9230 CII
MEP-699-HC-1LM	1.0 mg base/1 ml	calibrated solution in methanol
MEP-699-HC-10	10 mg	powder
MEP-699-HC-50	50 mg	powder
MEP-699-HC-100	100 mg	powder

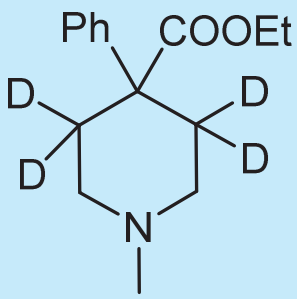

Meperidine-D_4.HCl

Synonym(s): Pethidine-D_4.HCl

$C_{15}H_{17}D_4NO_2$.HCl	M.W.: 251.36 + 36.46	DEA No. 9230 CII
MEP-1536-HC-0.1LM	0.1 mg base/1 ml	calibrated solution in methanol
MEP-1536-HC-1LM	1.0 mg base/1 ml	calibrated solution in methanol
MEP-1536-HC-10	10 mg	powder
MEP-1536-HC-50	50 mg	powder
MEP-1536-HC-100	100 mg	powder

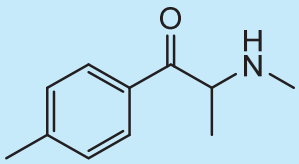

Mephedrone.HCl

Synonym(s): d,l-4-Methylmethcathinone.HCl, 4-MMC.HCl

$C_{11}H_{15}NO.HCl$	M.W.: 177.24 + 36.46	DEA No. 1248 CI
MMC-1252-HC-1LM	1.0 mg base/1 ml	calibrated solution in methanol
MMC-1252-HC-10	10 mg	powder
MMC-1252-HC-50	50 mg	powder
MMC-1252-HC-100	100 mg	powder

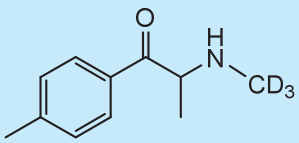

Mephedrone-D_3.HCl

Synonym(s): d,l-4-Methylmethcathinone-D_3.HCl, 4-MMC-D_3.HCl

$C_{11}H_{12}D_3NO.HCl$	M.W.: 180.26 + 36.46	DEA No. 1248 CI
MMC-1271-HC-0.1LM	0.1 mg base/1 ml	calibrated solution in methanol
MMC-1271-HC-1LM	1.0 mg base/1 ml	calibrated solution in methanol
MMC-1271-HC-10	10 mg	powder
MMC-1271-HC-50	50 mg	powder
MMC-1271-HC-100	100 mg	powder

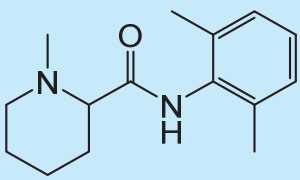

Mepivacaine

$C_{15}H_{22}N_2O$	M.W.: 246.35	
MPV-1872-FB-1LM	1.0 mg base/1 ml	calibrated solution in methanol
MPV-1872-FB-10	10 mg	powder
MPV-1872-FB-50	50 mg	powder
MPV-1872-FB-100	100 mg	powder

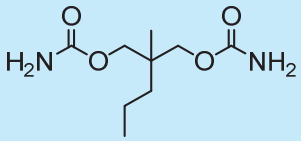

Meprobamate

$C_9H_{18}N_2O_4$	M.W.: 218.25	DEA No. 2820 CIV
MPB-1142-1LM	1.0 mg/1 ml	calibrated solution in methanol
MPB-1142-10	10 mg	powder
MPB-1142-50	50 mg	powder
MPB-1142-100	100 mg	powder

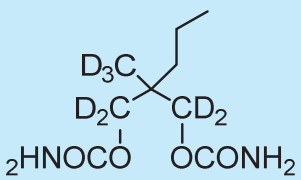

Meprobamate-D_7

$C_9H_{11}D_7N_2O_4$	M.W.: 225.30	DEA No. 2820 CIV
MPB-1541-0.1LM	0.1 mg/1 ml	calibrated solution in methanol
MPB-1541-1LM	1.0 mg/1 ml	calibrated solution in methanol
MPB-1541-10	10 mg	powder
MPB-1541-50	50 mg	powder
MPB-1541-100	100 mg	powder

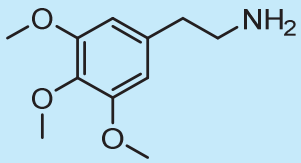

Mescaline.HCl

$C_{11}H_{17}NO_3$.HCl	M.W.: 211.26 + 36.46	DEA No. 7381 CI
MES-203-HC-1LE	1.0 mg base/1 ml	calibrated solution in ethanol
MES-203-HC-10	10 mg	powder
MES-203-HC-50	50 mg	powder
MES-203-HC-100	100 mg	powder

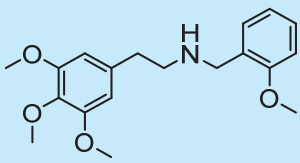

Mescaline-NB2OMe.HCl

Synonym(s): Mescaline-NBOMe.HCl

$C_{19}H_{25}NO_4.HCl$ M.W.: 331.41 + 36.46

345-1558-HC-1LE	1.0 mg base/1 ml	calibrated solution in ethanol
345-1558-HC-10	10 mg	powder
345-1558-HC-50	50 mg	powder
345-1558-HC-100	100 mg	powder

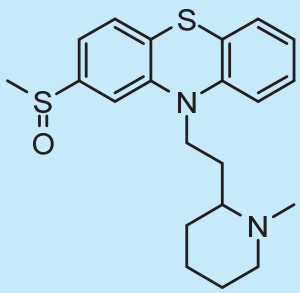

Mesoridazine.besylate

$C_{21}H_{26}N_2OS_2.C_6H_6O_3S$ M.W.: 386.57 + 158.17

MES-1880-BS-10	10 mg	powder
MES-1880-BS-50	50 mg	powder
MES-1880-BS-100	100 mg	powder

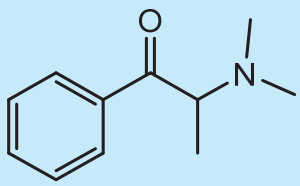

d,l-Metamfepramone.HCl

Synonym(s): d,l-Dimethylcathinone.HCl

$C_{11}H_{15}NO.HCl$ M.W.: 177.25 + 36.46 DEA No. 1248 CI

MAF-1548-HC-1LM	1.0 mg base/1 ml	calibrated solution in methanol
MAF-1548-HC-10	10 mg	powder
MAF-1548-HC-50	50 mg	powder
MAF-1548-HC-100	100 mg	powder

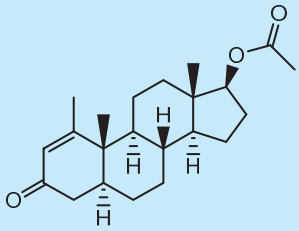

Metenolone acetate

Synonym(s): Methenolone acetate

$C_{22}H_{32}O_3$	M.W.: 344.49	DEA No. 4000 CIII
MTN-1817-1LI	1.0 mg/1 ml	calibrated solution in isopropanol
MTN-1817-10	10 mg	powder
MTN-1817-50	50 mg	powder
MTN-1817-100	100 mg	powder

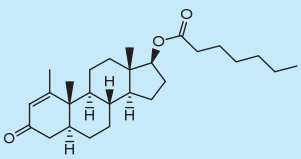

Metenolone enanthate

Synonym(s): Methenolone enanthate

$C_{27}H_{42}O_3$	M.W.: 414.62	DEA No. 4000 CIII
MTN-1818-1LI	1.0 mg/1 ml	calibrated solution in isopropanol
MTN-1818-10	10 mg	powder
MTN-1818-50	50 mg	powder
MTN-1818-100	100 mg	powder

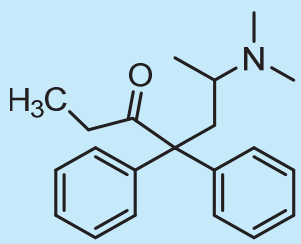

d,l-Methadone.HCl

$C_{21}H_{27}NO.HCl$	M.W.: 309.45 + 36.46	DEA No. 9250 CII
MET-637-HC-1LM	1.0 mg base/1 ml	calibrated solution in methanol
MET-637-HC-10	10 mg	powder
MET-637-HC-50	50 mg	powder
MET-637-HC-100	100 mg	powder

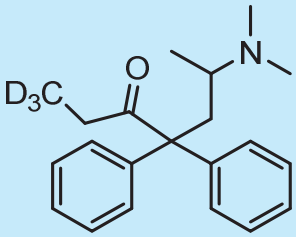

d,l-Methadone-D_3.HCl

$C_{21}H_{24}D_3NO.HCl$	M.W.: 312.47 + 36.46	DEA No. 9250 CII
MET-700-HC-0.1LM	0.1 mg base/1 ml	calibrated solution in methanol
MET-700-HC-1LM	1.0 mg base/1 ml	calibrated solution in methanol
MET-700-HC-10	10 mg	powder
MET-700-HC-50	50 mg	powder
MET-700-HC-100	100 mg	powder

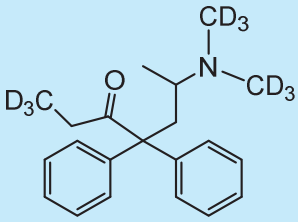

d,l-Methadone-D_9.HCl

$C_{21}H_{18}D_9NO.HCl$	M.W.: 318.50 + 36.46	DEA No. 9250 CII
MET-1197-HC-0.1LM	0.1 mg base/1 ml	calibrated solution in methanol
MET-1197-HC-1LM	1.0 mg base/1 ml	calibrated solution in methanol
MET-1197-HC-10	10 mg	powder
MET-1197-HC-50	50 mg	powder
MET-1197-HC-100	100 mg	powder

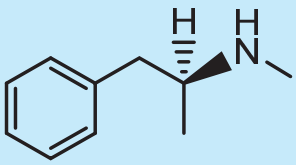

d-Methamphetamine.HCl

$C_{10}H_{15}N.HCl$	M.W.: 149.24 + 36.46	DEA No. 1105 CII
AMP-732-HC-1LM	1.0 mg base/1 ml	calibrated solution in methanol
AMP-732-HC-10	10 mg	powder
AMP-732-HC-50	50 mg	powder
AMP-732-HC-100	100 mg	powder

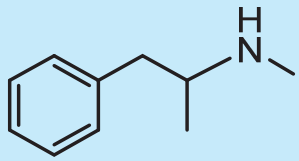

d,l-Methamphetamine.HCl

$C_{10}H_{15}N.HCl$	M.W.: 149.24 + 36.46	DEA No. 1105 CII
AMP-301-HC-1LM	1.0 mg base/1 ml	calibrated solution in methanol
AMP-301-HC-10	10 mg	powder
AMP-301-HC-50	50 mg	powder
AMP-301-HC-100	100 mg	powder

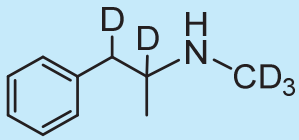

d,l-Methamphetamine-D_5.HCl

$C_{10}H_{10}D_5N.HCl$	M.W.: 154.27 + 36.46	DEA No. 1105 CII
AMP-623-HC-0.1LM	0.1 mg base/1 ml	calibrated solution in methanol
AMP-623-HC-1LM	1.0 mg base/1 ml	calibrated solution in methanol
AMP-623-HC-10	10 mg	powder
AMP-623-HC-50	50 mg	powder
AMP-623-HC-100	100 mg	powder

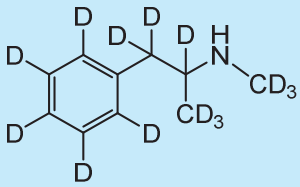

d,l-Methamphetamine-D_{14}.HCl

$C_{10}HD_{14}N.HCl$	M.W.: 163.32 + 36.46	DEA No. 1105 CII
AMP-1671-HC-0.1LM	0.1 mg base/1 ml	calibrated solution in methanol
AMP-1671-HC-1LM	1.0 mg base/1 ml	calibrated solution in methanol
AMP-1671-HC-10	10 mg	powder
AMP-1671-HC-50	50 mg	powder
AMP-1671-HC-100	100 mg	powder

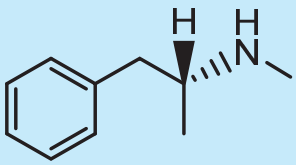

l-Methamphetamine.HCl

$C_{10}H_{15}N.HCl$	M.W.: 149.24 + 36.46	DEA No. 1105 CII
AMP-946-HC-1LM	1.0 mg base/1 ml	calibrated solution in methanol
AMP-946-HC-10	10 mg	powder
AMP-946-HC-50	50 mg	powder
AMP-946-HC-100	100 mg	powder

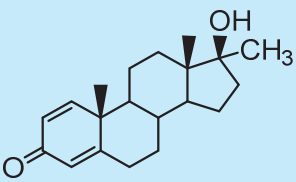

Methandienone

$C_{20}H_{28}O_2$	M.W.: 300.44	DEA No. 4000 CIII
TES-1249-1LM	1.0 mg/1 ml	calibrated solution in methanol
TES-1249-10	10 mg	powder
TES-1249-50	50 mg	powder
TES-1249-100	100 mg	powder

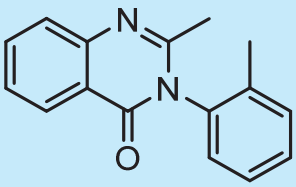

Methaqualone

$C_{16}H_{14}N_2O$	M.W.: 250.30	DEA No. 2565 CI
MTQ-765-1LM	1.0 mg/1 ml	calibrated solution in methanol
MTQ-765-10	10 mg	powder
MTQ-765-50	50 mg	powder
MTQ-765-100	100 mg	powder

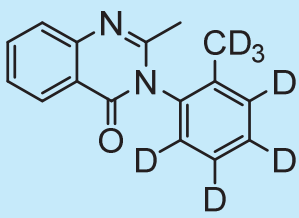

Methaqualone-D_7

$C_{16}H_7D_7N_2O$	M.W.: 257.24	DEA No. 2565 CI
MTQ-785-0.1LM	0.1 mg/1 ml	calibrated solution in methanol
MTQ-785-1LM	1.0 mg/1 ml	calibrated solution in methanol
MTQ-785-10	10 mg	powder
MTQ-785-50	50 mg	powder
MTQ-785-100	100 mg	powder

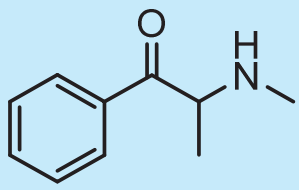

d,l-Methcathinone.HCl

Synonym(s): Ephedrone.HCl

$C_{10}H_{13}NO.HCl$	M.W.: 163.22 + 36.46	DEA No. 1237 CI
MCA-835-HC-1LA	1.0 mg base/1 ml	calibrated solution in acetonitrile
MCA-835-HC-10	10 mg	powder
MCA-835-HC-50	50 mg	powder
MCA-835-HC-100	100 mg	powder

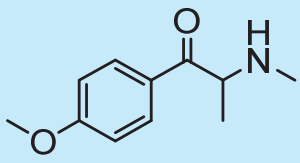

Methedrone.HCl

Synonym(s): bk-PMMA.HCl, PMMC.HCl

$C_{11}H_{15}NO_2.HCl$	M.W.: 193.24 + 36.46	
MTH-1290-HC-1LM	1.0 mg base/1 ml	calibrated solution in methanol
MTH-1290-HC-10	10 mg	powder
MTH-1290-HC-50	50 mg	powder
MTH-1290-HC-100	100 mg	powder

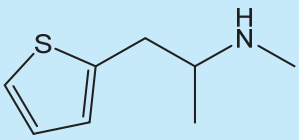

d,l-Methiopropamine.HCl

Synonym(s): MPA.HCl

$C_8H_{13}NS.HCl$ M.W.: 155.26 + 36.46

MPA-1600-HC-1LM	1.0 mg base/1 ml	calibrated solution in methanol
MPA-1600-HC-10	10 mg	powder
MPA-1600-HC-50	50 mg	powder
MPA-1600-HC-100	100 mg	powder

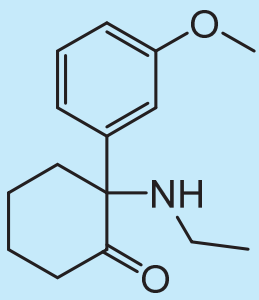

Methoxetamine.HCl

Synonym(s): MXE.HCl, 3-MeO-2-Oxo-PCE.HCl

$C_{15}H_{21}NO_2.HCl$ M.W.: 247.34 + 36.46

MXE-1527-HC-1LM	1.0 mg base/1 ml	calibrated solution in methanol
MXE-1527-HC-10	10 mg	powder
MXE-1527-HC-50	50 mg	powder
MXE-1527-HC-100	100 mg	powder

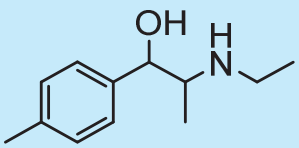

d,l-4-Methyl-N-ethyl-norephedrine.HCl

Synonym(s): 4-Methylethcathinone metabolite

$C_{12}H_{19}NO.HCl$ M.W.: 193.29 + 36.46

MEE-1455-HC-1LM	1.0 mg base/1 ml	calibrated solution in methanol
MEE-1455-HC-10	10 mg	powder
MEE-1455-HC-50	50 mg	powder
MEE-1455-HC-100	100 mg	powder

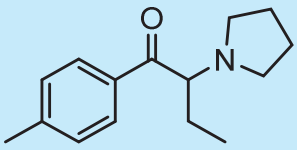

4'-Methyl-α-pyrrolidinobutiophenone.HCl

Synonym(s): MPBP.HCl

$C_{15}H_{21}NO.HCl$ M.W.: 231.34 + 36.46

MPB-1508-HC-1LM	1.0 mg base/1 ml	calibrated solution in methanol
MPB-1508-HC-10	10 mg	powder
MPB-1508-HC-50	50 mg	powder
MPB-1508-HC-100	100 mg	powder

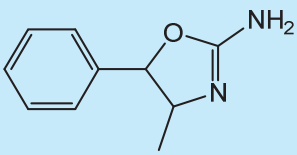

4-Methylaminorex

Synonym(s): cis-trans-(±)-2-Amino-4-methyl-5-phenyl[4H]oxazolin

$C_{10}H_{12}N_2O$ M.W.: 176.21 DEA No. 1590 CI

MAR-1699-FB-10	10 mg	powder
MAR-1699-FB-50	50 mg	powder
MAR-1699-FB-100	100 mg	powder

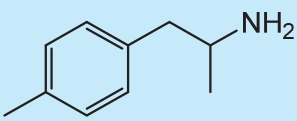

d,l-4-Methylamphetamine.HCl

$C_{10}H_{15}N.HCl$ M.W.: 149.23 + 36.46

AMP-1372-HC-1LM	1.0 mg base/1 ml	calibrated solution in methanol
AMP-1372-HC-10	10 mg	powder
AMP-1372-HC-50	50 mg	powder
AMP-1372-HC-100	100 mg	powder

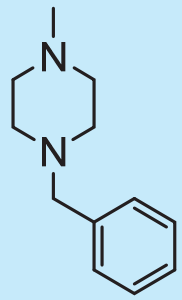

Methylbenzylpiperazine.2HCl

Synonym(s): MBZP.2HCl

$C_{12}H_{18}N_2.2HCl$ M.W.: 190.29 + 72.92

MBZ-1579-HC-1LAH	1.0 mg base/1 ml	cal. solution in acetonitrile/water (1:1)
MBZ-1579-HC-10	10 mg	powder
MBZ-1579-HC-50	50 mg	powder
MBZ-1579-HC-100	100 mg	powder

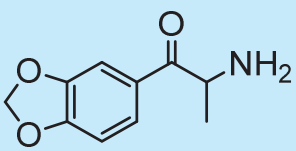

3,4-Methylenedioxycathinone.HCl

Synonym(s): MDC.HCl, Bk-MDA.HCl

$C_{10}H_{11}NO_3.HCl$ M.W.: 193.20 + 36.46

MDC-1519-HC-1LM	1.0 mg base/1 ml	calibrated solution in methanol
MDC-1519-HC-10	10 mg	powder
MDC-1519-HC-50	50 mg	powder
MDC-1519-HC-100	100 mg	powder

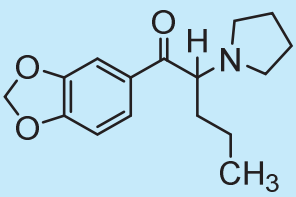

3,4-Methylenedioxypyrovalerone.HCl

Synonym(s): MDPV.HCl

$C_{16}H_{21}NO_3.HCl$ M.W.: 275.35 + 36.46 DEA No. 7535 CI

PYR-1340-HC-1LM	1.0 mg base/1 ml	calibrated solution in methanol
PYR-1340-HC-10	10 mg	powder
PYR-1340-HC-50	50 mg	powder
PYR-1340-HC-100	100 mg	powder

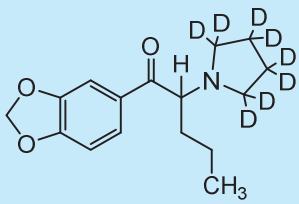

3,4-Methylenedioxypyrovalerone-D_8.HCl

Synonym(s): MDPV-D_8.HCl

$C_{16}H_{13}D_8NO_3$.HCl | M.W.: 283.39 + 36.46 | DEA No. 7535 CI

PYR-1854-HC-0.1LM	0.1 mg base/1 ml	calibrated solution in methanol
PYR-1854-HC-1LM	1.0 mg base/1 ml	calibrated solution in methanol
PYR-1854-HC-10	10 mg	powder
PYR-1854-HC-50	50 mg	powder
PYR-1854-HC-100	100 mg	powder

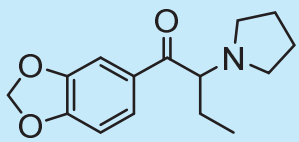

3',4'-Methylenedioxy-α-pyrrolidinobutyrophenone.HCl

Synonym(s): MDPBP.HCl

$C_{15}H_{19}NO_3$.HCl | M.W.: 261.32 + 36.46

MDP-1509-HC-1LM	1.0 mg base/1 ml	calibrated solution in methanol
MDP-1509-HC-10	10 mg	powder
MDP-1509-HC-50	50 mg	powder
MDP-1509-HC-100	100 mg	powder

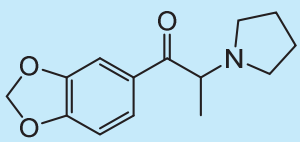

3,4-Methylenedioxy-α-pyrrolidinopropiophenone.HCl

Synonym(s): MDPPP.HCl

$C_{14}H_{17}NO_3$.HCl | M.W.: 247.29 + 36.46

PPP-1547-HC-1LM	1.0 mg base/1 ml	calibrated solution in methanol
PPP-1547-HC-10	10 mg	powder
PPP-1547-HC-50	50 mg	powder
PPP-1547-HC-100	100 mg	powder

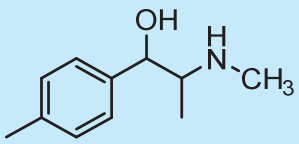

d,l-4-Methylephedrine.HCl

Synonym(s): Mephedrone metabolite

$C_{11}H_{17}NO.HCl$ M.W.: 179.26 + 36.46

MTE-1406-HC-1LM	1.0 mg base/1 ml	calibrated solution in methanol
MTE-1406-HC-10	10 mg	powder
MTE-1406-HC-50	50 mg	powder
MTE-1406-HC-100	100 mg	powder

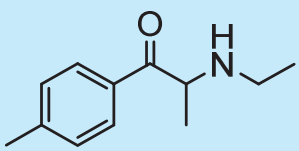

4-Methylethcathinone.HCl

Synonym(s): 4-MEC.HCl

$C_{12}H_{17}NO.HCl$ M.W.: 191.27 + 36.46 DEA No. 1249 CI

MEC-1299-HC-1LM	1.0 mg base/1 ml	calibrated solution in methanol
MEC-1299-HC-10	10 mg	powder
MEC-1299-HC-50	50 mg	powder
MEC-1299-HC-100	100 mg	powder

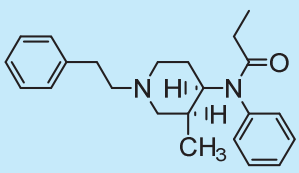

d,l-cis-3-Methylfentanyl.HCl

$C_{23}H_{30}N_2O.HCl$ M.W.: 350.50 + 36.46 DEA No. 9813 CI

FEN-868-HC-1LM	1.0 mg base/1 ml	calibrated solution in methanol
FEN-868-HC-10	10 mg	powder
FEN-868-HC-50	50 mg	powder
FEN-868-HC-100	100 mg	powder

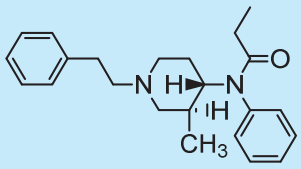

d,l-trans-3-Methylfentanyl.HCl

$C_{23}H_{30}N_2O$.HCl	M.W.: 350.50 + 36.46	DEA No. 9813 CI
FEN-870-HC-1LM	1.0 mg base/1 ml	calibrated solution in methanol
FEN-870-HC-10	10 mg	powder
FEN-870-HC-50	50 mg	powder
FEN-870-HC-100	100 mg	powder

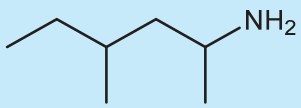

Methylhexanamine.HCl

Synonym(s): 1,3-Dimethylamylamine.hydrochloride, DMAA.HCl

$C_7H_{17}N$.HCl	M.W.: 115.22 + 36.46	
MHA-1550-HC-1LM	1.0 mg base/1 ml	calibrated solution in methanol
MHA-1550-HC-10	10 mg	powder
MHA-1550-HC-50	50 mg	powder
MHA-1550-HC-100	100 mg	powder

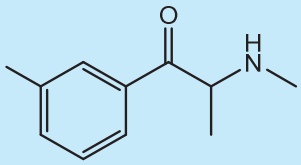

3-Methylmethcathinone.HCl

Synonym(s): 3-MMC.HCl

$C_{11}H_{15}NO$.HCl	M.W.: 177.24 + 36.46	DEA No. 1248 CI
MMC-1750-HC-1LM	1.0 mg base/1 ml	calibrated solution in methanol
MMC-1750-HC-10	10 mg	powder
MMC-1750-HC-50	50 mg	powder
MMC-1750-HC-100	100 mg	powder

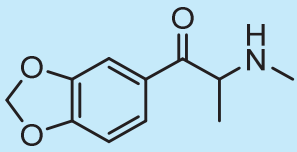

Methylone.HCl (shipment under ice for solutions)

Synonym(s): bk-MDMA.HCl

$C_{11}H_{13}NO_3$.HCl	M.W.: 207.23 + 36.46	DEA No. 7540 CI
MTY-1289-HC-1LM	1.0 mg base/1 ml	calibrated solution in methanol
MTY-1289-HC-10	10 mg	powder
MTY-1289-HC-50	50 mg	powder
MTY-1289-HC-100	100 mg	powder

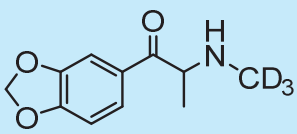

Methylone-D_3.HCl (shipment under ice for solutions)

Synonym(s): bk-MDMA-D_3.HCl

$C_{11}H_{10}D_3NO_3$.HCl	M.W.: 210.24 + 36.46	DEA No. 7540 CI
MTY-1464-HC-0.1LM	0.1 mg base/1 ml	calibrated solution in methanol
MTY-1464-HC-1LM	1.0 mg base/1 ml	calibrated solution in methanol
MTY-1464-HC-10	10 mg	powder
MTY-1464-HC-50	50 mg	powder
MTY-1464-HC-100	100 mg	powder

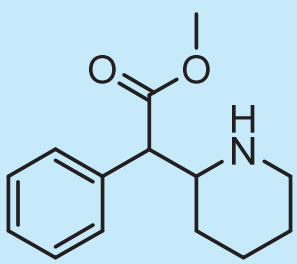

d,l-Methylphenidate.HCl

$C_{14}H_{19}NO_2$.HCl	M.W.: 233.30 + 36.46	DEA No. 1724 CII
MPH-1043-HC-1LM	1.0 mg base/1 ml	calibrated solution in methanol
MPH-1043-HC-10	10 mg	powder
MPH-1043-HC-50	50 mg	powder
MPH-1043-HC-100	100 mg	powder

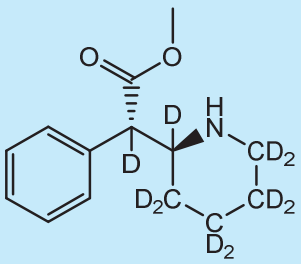

d,l-threo-Methylphenidate-D_{10}.HCl

$C_{14}H_9D_{10}NO_2$.HCl	M.W.: 243.37 + 36.46	DEA No. 1724 CII
MPH-1675-HC-0.1LM	0.1 mg base/1 ml	calibrated solution in methanol
MPH-1675-HC-1LM	1.0 mg base/1 ml	calibrated solution in methanol
MPH-1675-HC-10	10 mg	powder
MPH-1675-HC-50	50 mg	powder
MPH-1675-HC-100	100 mg	powder

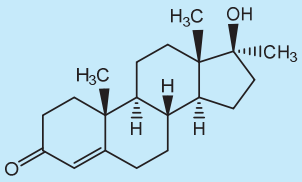

17alpha-Methyltestosterone

$C_{20}H_{30}O_2$	M.W.: 302.46	DEA No. 4000 CIII
TES-1810-1LM	1.0 mg/1 ml	calibrated solution in methanol
TES-1810-10	10 mg	powder
TES-1810-50	50 mg	powder
TES-1810-100	100 mg	powder

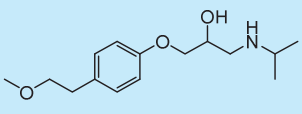

Metoprolol.tartrate

$C_{15}H_{25}NO_3$.0.5($C_4H_6O_6$)	M.W.: 267.37 + 75.05	
MTP-1841-TA-1LE	1.0 mg base/1 ml	calibrated solution in ethanol
MTP-1841-TA-10	10 mg	powder
MTP-1841-TA-50	50 mg	powder
MTP-1841-TA-100	100 mg	powder

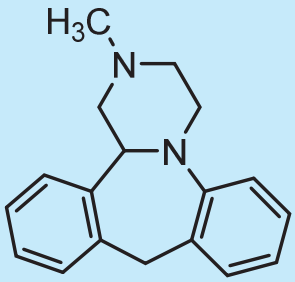

Mianserin.HCl

$C_{18}H_{20}N_2.HCl$	M.W.: 264.36 + 36.46	
MSR-1438-HC-1LM	1.0 mg base/1 ml	calibrated solution in methanol
MSR-1438-HC-10	10 mg	powder
MSR-1438-HC-50	50 mg	powder
MSR-1438-HC-100	100 mg	powder

Midazolam

$C_{18}H_{13}ClFN_3$	M.W.: 325.77	DEA No. 2884 CIV
MID-111-FB-1LM	1.0 mg base/1 ml	calibrated solution in methanol
MID-111-FB-10	10 mg	powder
MID-111-FB-50	50 mg	powder
MID-111-FB-100	100 mg	powder

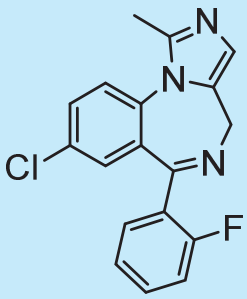

Midazolam.HCl

$C_{18}H_{13}ClFN_3.HCl$	M.W.: 325.77 + 36.46	DEA No. 2884 CIV
MID-111-HC-10	10 mg	powder
MID-111-HC-50	50 mg	powder
MID-111-HC-100	100 mg	powder

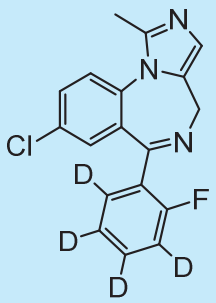

Midazolam-D_4.maleate

$C_{18}H_9D_4ClFN_3.C_4H_4O_4$ | M.W.: 329.79 + 116.07 | DEA No. 2884 CIV

MID-1767-MA-0.1LM	0.1 mg base/1 ml	calibrated solution in methanol
MID-1767-MA-1LM	1.0 mg base/1 ml	calibrated solution in methanol

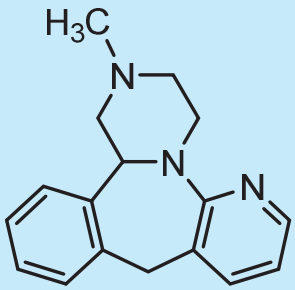

Mirtazapine

$C_{17}H_{19}N_3$ | M.W.: 265.35

MRT-1166-FB-1LM	1.0 mg base/1 ml	calibrated solution in methanol
MRT-1166-FB-10	10 mg	powder
MRT-1166-FB-50	50 mg	powder
MRT-1166-FB-100	100 mg	powder

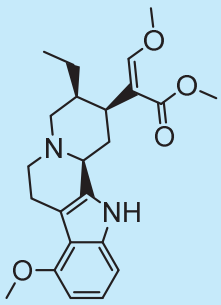

Mitragynine

Synonym(s): Kratom

$C_{23}H_{30}N_2O_4$ | M.W.: 398.50

MTR-1610-0.1LM	0.1 mg/1 ml	calibrated solution in methanol
MTR-1610-1LM	1.0 mg/1 ml	calibrated solution in methanol
MTR-1610-10	10 mg	powder
MTR-1610-50	50 mg	powder
MTR-1610-100	100 mg	powder

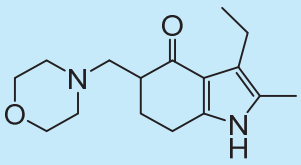

Molindone.HCl

$C_{16}H_{24}N_2O_2$.HCl M.W.: 276.37 + 36.46

MOL-1886-HC-1LM	1.0 mg base/1 ml	calibrated solution in methanol
MOL-1886-HC-10	10 mg	powder
MOL-1886-HC-50	50 mg	powder
MOL-1886-HC-100	100 mg	powder

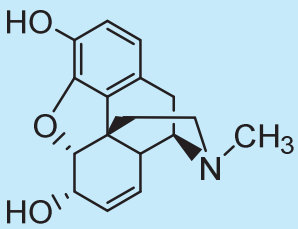

Morphine.monohydrate

$C_{17}H_{19}NO_3.H_2O$ M.W.: 285.35 + 18.01 DEA No. 9300 CII

M-35-FB-1LM	1.0 mg base/1 ml	calibrated solution in methanol
M-35-FB-10	10 mg	powder
M-35-FB-50	50 mg	powder
M-35-FB-100	100 mg	powder

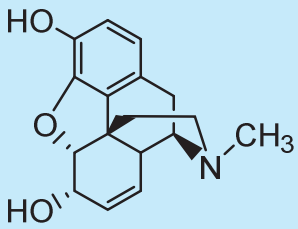

Morphine.HCl

$C_{17}H_{19}NO_3$.HCl M.W.: 285.35 + 36.46 DEA No. 9300 CII

M-35-HC-10	10 mg	powder
M-35-HC-50	50 mg	powder
M-35-HC-100	100 mg	powder

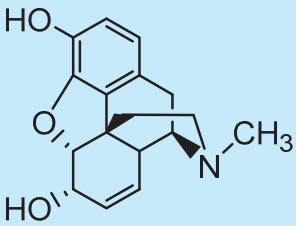

Morphine.HCl.trihydrate

$C_{17}H_{19}NO_3.HCl.3H_2O$ M.W.: 285.35 + 36.46 + 54.05 DEA No. 9300 CII

M-35-HCT-10	10 mg	powder
M-35-HCT-50	50 mg	powder
M-35-HCT-100	100 mg	powder

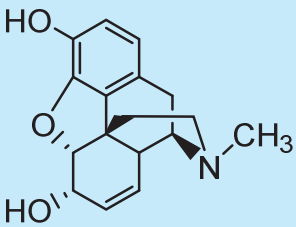

Morphine.sulfate.pentahydrate

Synonym(s): Morphine.hemisulfate.pentahydrate

$(C_{17}H_{19}NO_3)_2.H_2SO_4.5H_2O$ M.W.: 570.70 + 98.07 + 90.05 DEA No. 9300 CII

M-35-SU-1LM	1.0 mg base/1 ml	calibrated solution in methanol
M-35-SU-10	10 mg	powder
M-35-SU-50	50 mg	powder
M-35-SU-100	100 mg	powder

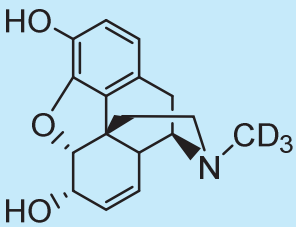

Morphine-D_3.monohydrate

$C_{17}H_{16}D_3NO_3.H_2O$ M.W.: 288.36 + 18.01 DEA No. 9300 CII

M-39-FB-0.1LM	0.1 mg base/1 ml	calibrated solution in methanol
M-39-FB-1LM	1.0 mg base/1 ml	calibrated solution in methanol
M-39-FB-10	10 mg	powder
M-39-FB-50	50 mg	powder
M-39-FB-100	100 mg	powder

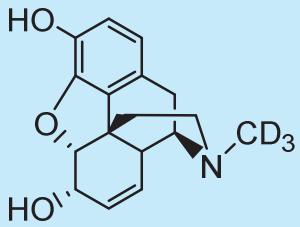

Morphine-D_3.HCl

$C_{17}H_{16}D_3NO_3$.HCl	M.W.: 288.36 + 36.46	DEA No. 9300 CII
M-39-HC-10	10 mg	powder
M-39-HC-50	50 mg	powder
M-39-HC-100	100 mg	powder

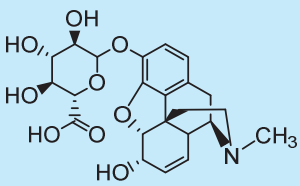

Morphine-3-β-D-glucuronide

$C_{23}H_{27}NO_9$	M.W.: 461.47	DEA No. 9300 CII
M-10-HY-1LMH	1.0 mg base/1 ml	cal. solution in methanol/water (1:1)
M-10-HY-10	10 mg	powder
M-10-HY-50	50 mg	powder
M-10-HY-100	100 mg	powder

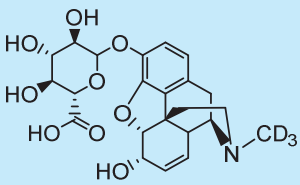

Morphine-3-β-D-glucuronide-D_3

$C_{23}H_{24}D_3NO_9$	M.W.: 464.49	DEA No. 9300 CII
M-42-HY-0.1LMH	0.1 mg base/1 ml	cal. solution in methanol/water (1:1)
M-42-HY-1LMH	1.0 mg base/1 ml	cal. solution in methanol/water (1:1)
M-42-HY-10	10 mg	powder
M-42-HY-50	50 mg	powder
M-42-HY-100	100 mg	powder

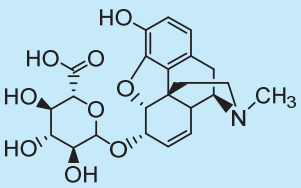

Morphine-6-β-D-glucuronide

$C_{23}H_{27}NO_9$	M.W.: 461.47	DEA No. 9300 CII
M-57-HY-1LAH	1.0 mg base/1 ml	cal. solution in acetonitrile/water (1:1)
M-57-HY-10	10 mg	powder
M-57-HY-50	50 mg	powder
M-57-HY-100	100 mg	powder

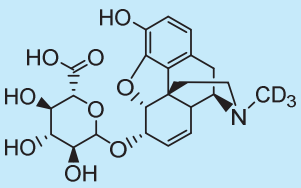

Morphine-6-β-D-glucuronide-D_3

$C_{23}H_{24}D_3NO_9$	M.W.: 464.49	DEA No. 9300 CII
M-48-HY-0.1LAH	0.1 mg base/1 ml	cal. solution in acetonitrile/water (1:1)
M-48-HY-1LAH	1.0 mg base/1 ml	cal. solution in acetonitrile/water (1:1)
M-48-HY-10	10 mg	powder
M-48-HY-50	50 mg	powder
M-48-HY-100	100 mg	powder

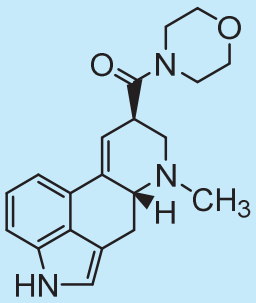

N-Morpholinyllysergamide.tartrate

Synonym(s): LSM-775

$C_{20}H_{23}N_3O_2.C_4H_6O_6$	M.W.: 337.42 + 148.07	
LSM-1688-TA-10	10 mg	powder
LSM-1688-TA-50	50 mg	powder
LSM-1688-TA-100	100 mg	powder

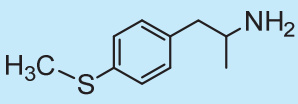

d,l-4-MTA.HCl

Synonym(s): d,l-4-Methylthioamphetamine.HCl

$C_{10}H_{15}NS.HCl$ M.W.: 181.30 + 36.46

MTA-730-HC-1LM	1.0 mg base/1 ml	calibrated solution in methanol
MTA-730-HC-10	10 mg	powder
MTA-730-HC-50	50 mg	powder
MTA-730-HC-100	100 mg	powder

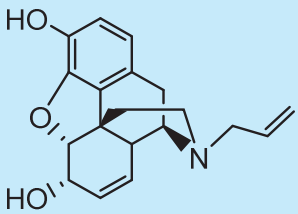

Nalorphine.HCl

$C_{19}H_{21}NO_3.HCl$ M.W.: 311.38 + 36.46 DEA No. 9400 CIII

M-777-HC-1LM	1.0 mg base/1 ml	calibrated solution in methanol
M-777-HC-10	10 mg	powder
M-777-HC-50	50 mg	powder
M-777-HC-100	100 mg	powder

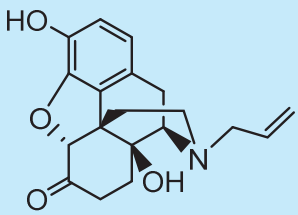

Naloxone.HCl

$C_{19}H_{21}NO_4.HCl$ M.W.: 327.38 + 36.46

NAL-195-HC-1LM	1.0 mg base/1 ml	calibrated solution in methanol
NAL-195-HC-10	10 mg	powder
NAL-195-HC-50	50 mg	powder
NAL-195-HC-100	100 mg	powder

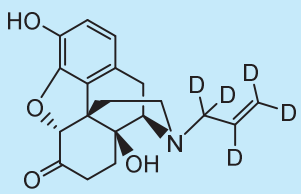

Naloxone-D_5

$C_{19}H_{16}D_5NO_4$ M.W.: 332.41

NAL-1681-FB-0.1LM	0.1 mg base/1 ml	calibrated solution in methanol
NAL-1681-FB-1LM	1.0 mg base/1 ml	calibrated solution in methanol
NAL-1681-FB-10	10 mg	powder
NAL-1681-FB-50	50 mg	powder
NAL-1681-FB-100	100 mg	powder

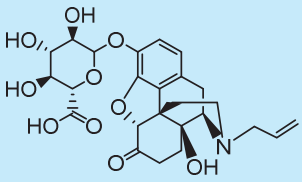

Naloxone-3-β-D-glucuronide

$C_{25}H_{29}NO_{10}$ M.W.: 503.51

NAL-450-HY-1LMH	1.0 mg base/1 ml	cal. solution in methanol/water (1:1)
NAL-450-HY-10	10 mg	powder
NAL-450-HY-50	50 mg	powder
NAL-450-HY-100	100 mg	powder

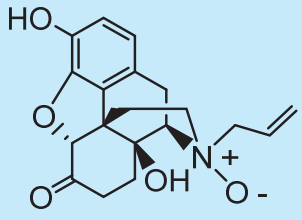

Naloxone N-Oxide

$C_{19}H_{20}NO_5$ M.W.: 343.38

NAL-1649-1LAH	1.0 mg/1 ml	cal. solution in acetonitrile/water (1:1)

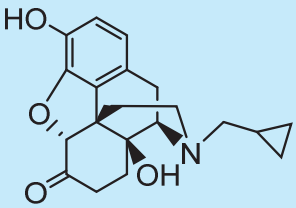

Naltrexone.HCl

$C_{20}H_{23}NO_4.HCl$ M.W.: 341.41 + 36.46

M-819-HC-1LM	1.0 mg base/1 ml	calibrated solution in methanol
M-819-HC-10	10 mg	powder
M-819-HC-50	50 mg	powder
M-819-HC-100	100 mg	powder

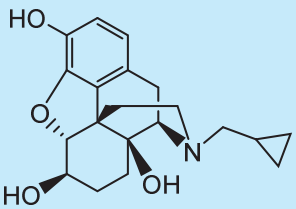

6-beta-Naltrexol

$C_{20}H_{25}NO_4$ M.W.: 343.42

M-1842-FB-1LM	1.0 mg base/1 ml	calibrated solution in methanol
M-1842-FB-10	10 mg	powder
M-1842-FB-50	50 mg	powder
M-1842-FB-100	100 mg	powder

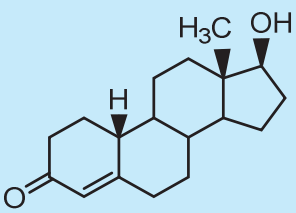

Nandrolone

Synonym(s): 19-Nortestosterone

$C_{18}H_{26}O_2$ M.W.: 274.40 DEA No. 4000 CIII

TES-889-1LM	1.0 mg/1 ml	calibrated solution in methanol
TES-889-10	10 mg	powder
TES-889-50	50 mg	powder
TES-889-100	100 mg	powder

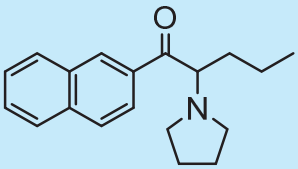

Naphyrone.HCl (shipment under ice for solution)

Synonym(s): O-2482

$C_{19}H_{23}NO.HCl$	M.W.: 281.39 + 36.46	DEA No. 1258 CI
NPH-1396-HC-1LM	1.0 mg base/1 ml	calibrated solution in methanol
NPH-1396-HC-10	10 mg	powder
NPH-1396-HC-50	50 mg	powder
NPH-1396-HC-100	100 mg	powder

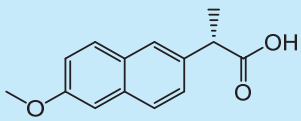

Naproxen

$C_{14}H_{14}O_3$	M.W.: 230.26	
NPR-1718-1LM	1.0 mg/1 ml	calibrated solution in methanol
NPR-1718-10	10 mg	powder
NPR-1718-50	50 mg	powder
NPR-1718-100	100 mg	powder

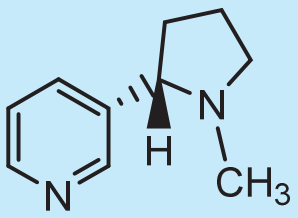

l-Nicotine

$C_{10}H_{14}N_2$	M.W.: 162.23	
NIC-756-FB-1LM	1.0 mg base/1 ml	calibrated solution in methanol
NIC-756-FB-10LM	10 mg base/1 ml	solution in methanol
NIC-756-FB-50LM	50 mg base/1 ml	solution in methanol
NIC-756-FB-100LM	100 mg base/1 ml	solution in methanol

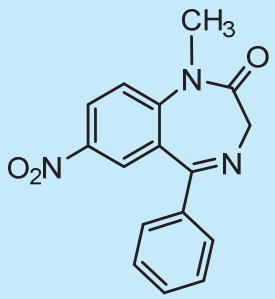

Nimetazepam

$C_{16}H_{13}N_3O_3$	M.W.: 295.29	DEA No. 2837 CIV
NMT-1256-1LM	1.0 mg/1 ml	calibrated solution in methanol
NMT-1256-10	10 mg	powder
NMT-1256-50	50 mg	powder
NMT-1256-100	100 mg	powder

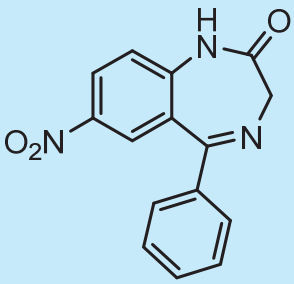

Nitrazepam

$C_{15}H_{11}N_3O_3$	M.W.: 281.27	DEA No. 2834 CIV
NIT-112-1LA	1.0 mg/1 ml	calibrated solution in acetonitrile
NIT-112-10	10 mg	powder
NIT-112-50	50 mg	powder
NIT-112-100	100 mg	powder

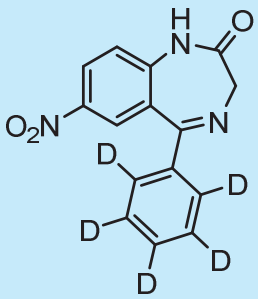

Nitrazepam-D_5

$C_{15}H_6D_5N_3O_3$	M.W.: 286.30	DEA No. 2834 CIV
NIT-1779-0.1LA	0.1 mg/1 ml	calibrated solution in acetonitrile
NIT-1779-1LA	1.0 mg/1 ml	calibrated solution in acetonitrile
NIT-1779-10	10 mg	powder
NIT-1779-50	50 mg	powder
NIT-1779-100	100 mg	powder

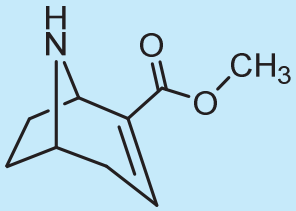

Noranhydroecgonine methylester.HBr

$C_9H_{13}NO_2$.HBr	M.W.: 167.21 + 80.91	
COC-691-HB-1LA	1.0 mg base/1 ml	calibrated solution in acetonitrile
COC-691-HB-10	10 mg	powder
COC-691-HB-50	50 mg	powder
COC-691-HB-100	100 mg	powder

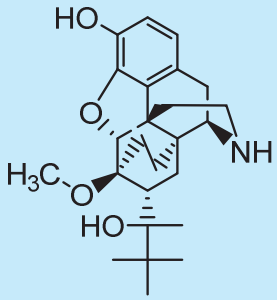

Norbuprenorphine

$C_{25}H_{35}NO_4$	M.W.: 413.55	DEA No. 9333 CII
BUP-982-FB-0.1LM	0.1 mg base/1 ml	calibrated solution in methanol
BUP-982-FB-1LM	1.0 mg base/1 ml	calibrated solution in methanol
BUP-982-FB-10	10 mg	powder
BUP-982-FB-50	50 mg	powder
BUP-982-FB-100	100 mg	powder

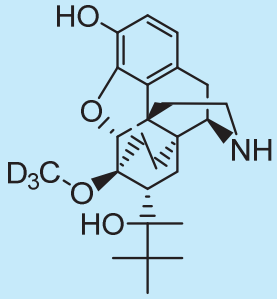

Norbuprenorphine-D_3

$C_{25}H_{32}D_3NO_4$	M.W.: 416.57	DEA No. 9333 CII
BUP-1355-FB-0.1LM	0.1 mg base/1 ml	calibrated solution in methanol
BUP-1355-FB-1LM	1.0 mg base/1 ml	calibrated solution in methanol
BUP-1355-FB-10	10 mg	powder
BUP-1355-FB-50	50 mg	powder
BUP-1355-FB-100	100 mg	powder

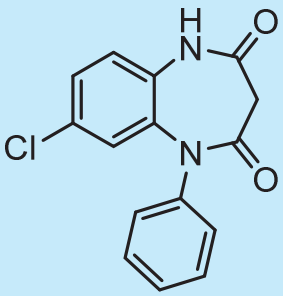

Norclobazam

Synonym(s): N-Desmethylclobazam

$C_{15}H_{11}ClN_2O_2$ M.W.: 286.71

CLB-1368-1LA	1.0 mg/1 ml	calibrated solution in acetonitrile
CLB-1368-10	10 mg	powder
CLB-1368-50	50 mg	powder
CLB-1368-100	100 mg	powder

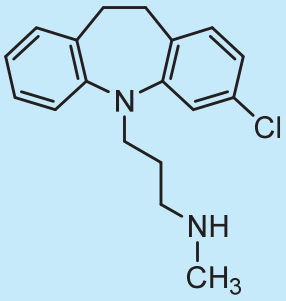

Norclomipramine.HCl

Synonym(s): N-Desmethylclomipramine.HCl

$C_{18}H_{21}ClN_2.HCl$ M.W.: 300.83 + 36.46

CLM-1250-HC-1LM	1.0 mg base/1 ml	calibrated solution in methanol
CLM-1250-HC-10	10 mg	powder
CLM-1250-HC-50	50 mg	powder
CLM-1250-HC-100	100 mg	powder

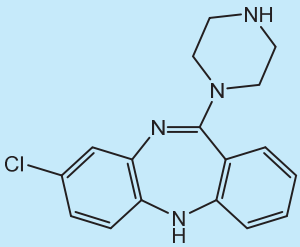

Norclozapine.HCl (shipment under ice for solution)

Synonym(s): N-Desmethylclozapine.HCl

$C_{17}H_{17}ClN_4.HCl$ M.W.: 312.80 + 36.46

CLZ-1882-HC-1LI	1.0 mg base/1 ml	calibrated solution in isopropanol
CLZ-1882-HC-10	10 mg	powder
CLZ-1882-HC-50	50 mg	powder
CLZ-1882-HC-100	100 mg	powder

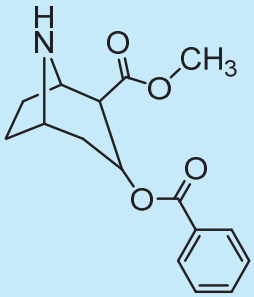

Norcocaine.HCl (shipment under ice for solution)

$C_{16}H_{19}NO_4$.HCl	M.W.: 289.33 + 36.46	DEA No. 9041 CII
COC-266-HC-1LA	1.0 mg base/1 ml	calibrated solution in acetonitrile
COC-266-HC-10	10 mg	powder
COC-266-HC-50	50 mg	powder
COC-266-HC-100	100 mg	powder

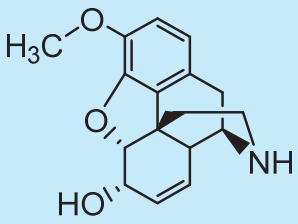

Norcodeine

$C_{17}H_{19}NO_3$	M.W.: 285.35	DEA No. 9050 CII
C-36-FB-1LM	1.0 mg base/1 ml	calibrated solution in methanol
C-36-FB-10	10 mg	powder
C-36-FB-50	50 mg	powder
C-36-FB-100	100 mg	powder

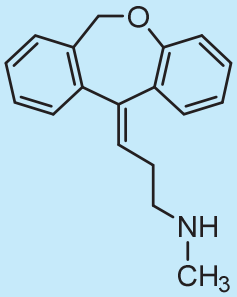

Nordoxepin.HCl

Synonym(s): N-Desmethyldoxepin.HCl

$C_{18}H_{19}NO$.HCl	M.W.: 265.36 + 36.46	
DXP-1731-HC-1LM	1.0 mg base/1 ml	calibrated solution in methanol
DXP-1731-HC-10	10 mg	powder
DXP-1731-HC-50	50 mg	powder
DXP-1731-HC-100	100 mg	powder

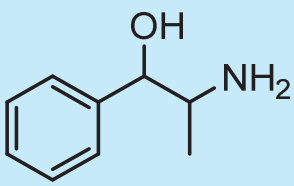

d,l-Norephedrine.HCl

Synonym(s): d,l-Phenylpropanolamine.HCl

$C_9H_{13}NO.HCl$	M.W.: 151.21 + 36.46	DEA No. 1225 List I
NOR-662-HC-1LM	1.0 mg base/1 ml	calibrated solution in methanol
NOR-662-HC-10	10 mg	powder
NOR-662-HC-50	50 mg	powder
NOR-662-HC-100	100 mg	powder

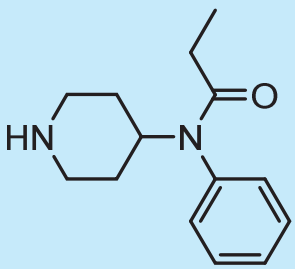

Norfentanyl.HCl

$C_{14}H_{20}N_2O.HCl$	M.W.: 232.33 + 36.46	
FEN-632-HC-1LM	1.0 mg base/1 ml	calibrated solution in methanol
FEN-632-HC-10	10 mg	powder
FEN-632-HC-50	50 mg	powder
FEN-632-HC-100	100 mg	powder

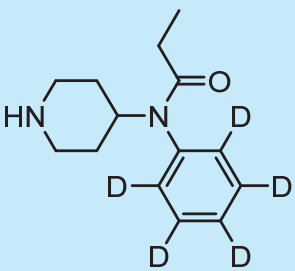

Norfentanyl-D_5.HCl

$C_{14}H_{15}D_5N_2O.HCl$	M.W.: 237.36 + 36.46	
FEN-1561-HC-0.1LM	0.1 mg base/1 ml	calibrated solution in methanol
FEN-1561-HC-1LM	1.0 mg base/1 ml	calibrated solution in methanol
FEN-1561-HC-10	10 mg	powder
FEN-1561-HC-50	50 mg	powder
FEN-1561-HC-100	100 mg	powder

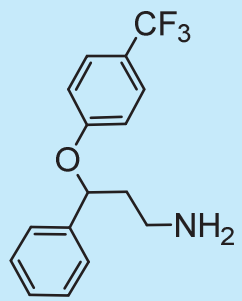

Norfluoxetine.HCl

$C_{16}H_{16}F_3NO.HCl$	M.W.: 295.31 + 36.46	
FLX-1692-HC-1LM	1.0 mg base/1 ml	calibrated solution in methanol
FLX-1692-HC-10	10 mg	powder
FLX-1692-HC-50	50 mg	powder
FLX-1692-HC-100	100 mg	powder

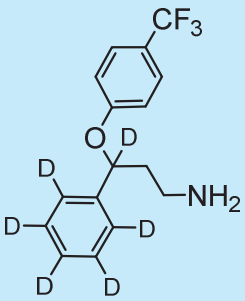

Norfluoxetine-D_6.oxalate

$C_{16}H_{10}D_6F_3NO.C_2H_2O_4$	M.W.: 295.31 + 90.03	
FLX-1859-OX-0.1LM	0.1 mg base/1 ml	calibrated solution in methanol
FLX-1859-OX-1LM	1.0 mg base/1 ml	calibrated solution in methanol
FLX-1859-OX-10	10 mg	powder
FLX-1859-OX-50	50 mg	powder
FLX-1859-OX-100	100 mg	powder

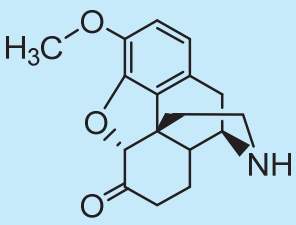

Norhydrocodone.HCl

$C_{17}H_{19}NO_3.HCl$	M.W.: 285.34 + 36.46	DEA No. 9193 CII
C-846-HC-1LAH	1.0 mg base/1 ml	cal. solution in acetonitrile/water (1:1)
C-846-HC-10	10 mg	powder
C-846-HC-50	50 mg	powder
C-846-HC-100	100 mg	powder

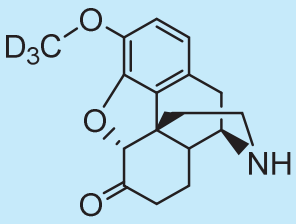

Norhydrocodone-D_3.HCl

$C_{17}H_{16}D_3NO_3$.HCl	M.W.: 288.36 + 36.46	DEA No. 9193 CII
C-1645-HC-0.1LAH	0.1 mg base/1 ml	cal. solution in acetonitrile/water (1:1)
C-1645-HC-1LAH	1.0 mg base/1 ml	cal. solution in acetonitrile/water (1:1)
C-1645-HC-10	10 mg	powder
C-1645-HC-50	50 mg	powder
C-1645-HC-100	100 mg	powder

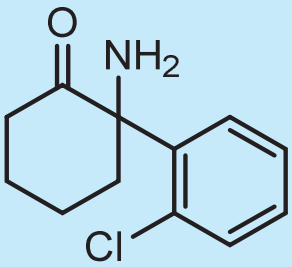

Norketamine.HCl

$C_{12}H_{14}ClNO$.HCl	M.W.: 223.70 + 36.46	
KET-932-HC-1LM	1.0 mg base/1 ml	calibrated solution in methanol
KET-932-HC-10	10 mg	powder
KET-932-HC-50	50 mg	powder
KET-932-HC-100	100 mg	powder

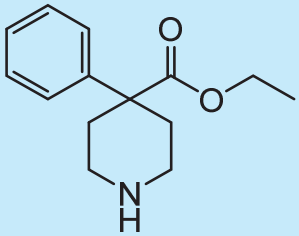

Normeperidine.HCl

Synonym(s): Meperidine intermediate-B

$C_{14}H_{19}NO_2$.HCl	M.W.: 233.31 + 36.46	DEA No. 9233 CII
MEP-1365-HC-1LM	1.0 mg base/1 ml	calibrated solution in methanol
MEP-1365-HC-10	10 mg	powder
MEP-1365-HC-50	50 mg	powder
MEP-1365-HC-100	100 mg	powder

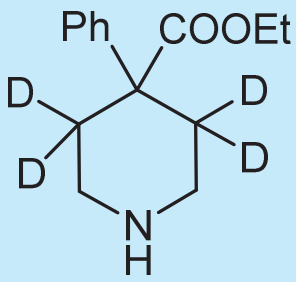

Normeperidine-D_4.HCl

Synonym(s): Meperidine-D_4 intermediate-B

$C_{14}H_{15}D_4NO_2$.HCl	M.W.: 237.34 + 36.46	DEA No. 9233 CII
MEP-1537-HC-0.1LM	0.1 mg base/1 ml	calibrated solution in methanol
MEP-1537-HC-1LM	1.0 mg base/1 ml	calibrated solution in methanol
MEP-1537-HC-10	10 mg	powder
MEP-1537-HC-50	50 mg	powder
MEP-1537-HC-100	100 mg	powder

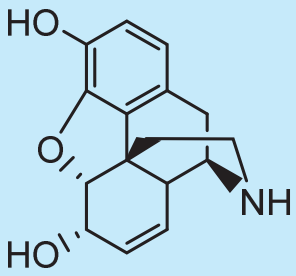

Normorphine.HCl.monohydrate

$C_{16}H_{17}NO_3$.HCl.H_2O	M.W.: 271.32 + 36.46 + 18.01	DEA No. 9313 CI
M-34-HC-1LM	1.0 mg base/1 ml	calibrated solution in methanol
M-34-HC-10	10 mg	powder
M-34-HC-50	50 mg	powder
M-34-HC-100	100 mg	powder

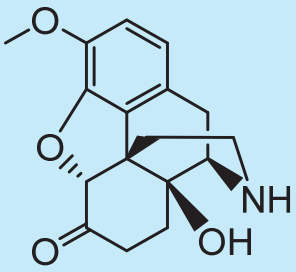

Noroxycodone.HCl

$C_{17}H_{19}NO_4$.HCl	M.W.: 301.34 + 36.46	DEA No. 9143 CII
C-1598-HC-1LM	1.0 mg base/1 ml	calibrated solution in methanol
C-1598-HC-10	10 mg	powder
C-1598-HC-50	50 mg	powder
C-1598-HC-100	100 mg	powder

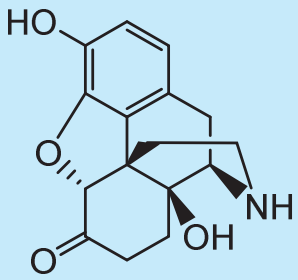

Noroxymorphone.HCl

$C_{16}H_{17}NO_4.HCl$	M.W.: 287.31 + 36.46	DEA No. 9652 CII
M-1680-HC-1LMH	1.0 mg base/1 ml	cal. solution in methanol/water (1:1)
M-1680-HC-10	10 mg	powder
M-1680-HC-50	50 mg	powder
M-1680-HC-100	100 mg	powder

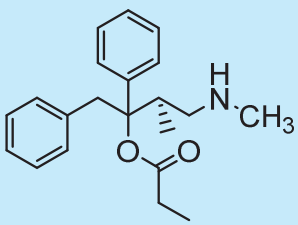

d-Norpropoxyphene.maleate

$C_{21}H_{27}NO_2.C_4H_4O_4$	M.W.: 325.44 + 116.08	
PPO-1357-MA-10	10 mg	powder
PPO-1357-MA-50	50 mg	powder
PPO-1357-MA-100	100 mg	powder

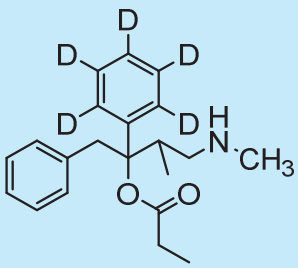

d,l-Norpropoxyphene-D_5.maleate

$C_{21}H_{22}D_5NO_2.C_4H_4O_4$	M.W.: 330.48 + 116.08	
PPO-1361-MA-10	10 mg	powder
PPO-1361-MA-50	50 mg	powder
PPO-1361-MA-100	100 mg	powder

Norquetiapine.HCl (shipment under ice for solution)

$C_{17}H_{17}N_3S.HCl$ M.W.: 295.40 + 36.46

QUE-1893-HC-1LM	1.0 mg base/1 ml	calibrated solution in methanol
QUE-1893-HC-10	10 mg	powder
QUE-1893-HC-50	50 mg	powder
QUE-1893-HC-100	100 mg	powder

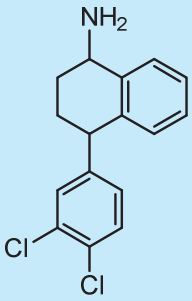

rac-Norsertraline.HCl

$C_{16}H_{15}Cl_2N.HCl$ M.W.: 292.20 + 36.46

SRT-1583-HC-1LM	1.0 mg base/1 ml	calibrated solution in methanol
SRT-1583-HC-10	10 mg	powder
SRT-1583-HC-50	50 mg	powder
SRT-1583-HC-100	100 mg	powder

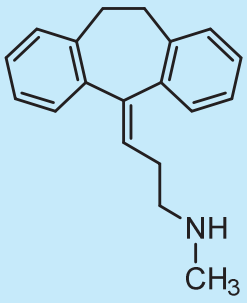

Nortriptyline.HCl

$C_{19}H_{21}N.HCl$ M.W.: 263.38 + 36.46

NTP-1091-HC-1LM	1.0 mg base/1 ml	calibrated solution in methanol
NTP-1091-HC-10	10 mg	powder
NTP-1091-HC-50	50 mg	powder
NTP-1091-HC-100	100 mg	powder

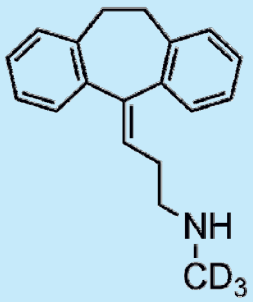

Nortriptyline-D_3.HCl

$C_{19}H_{18}D_3N$.HCl M.W.: 266.40 + 36.46

NTP-1909-HC-0.1LM	0.1 mg base/1 ml	calibrated solution in methanol
NTP-1909-HC-1LM	1.0 mg base/1 ml	calibrated solution in methanol
NTP-1909-HC-10	10 mg	powder
NTP-1909-HC-50	50 mg	powder
NTP-1909-HC-100	100 mg	powder

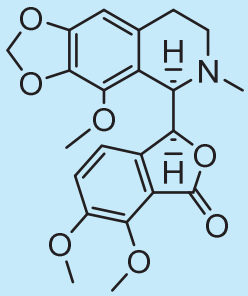

Noscapine.HCl

Synonym(s): Narcotine.HCl

$C_{22}H_{23}NO_7$.HCl M.W.: 413.43 + 36.46

NOS-285-HC-1LM	1.0 mg base/1 ml	calibrated solution in methanol
NOS-285-HC-10	10 mg	powder
NOS-285-HC-50	50 mg	powder
NOS-285-HC-100	100 mg	powder

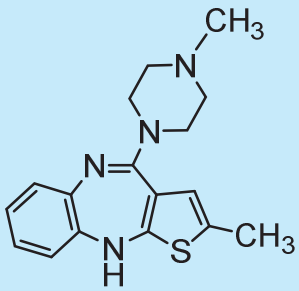

Olanzapine

$C_{17}H_{20}N_4S$ M.W.: 312.43

OLZ-1064-FB-1LA	1.0 mg base/1 ml	calibrated solution in acetonitrile
OLZ-1064-FB-10	10 mg	powder
OLZ-1064-FB-50	50 mg	powder
OLZ-1064-FB-100	100 mg	powder

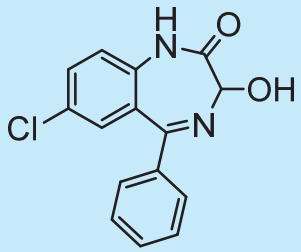

Oxazepam

$C_{15}H_{11}ClN_2O_2$	M.W.: 286.72	DEA No. 2835 CIV
OXA-122-1LA	1.0 mg/1 ml	calibrated solution in acetonitrile
OXA-122-10	10 mg	powder
OXA-122-50	50 mg	powder
OXA-122-100	100 mg	powder

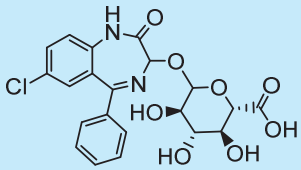

Oxazepam-glucuronide.TFA (shipment under ice)

Mainly (> 90%) R-isomer – Not suitable for use in immunoassay

$C_{21}H_{19}ClN_2O_8.CF_3CO_2H$	M.W.: 462.84 + 114.02	
OXA-1530-TF-0.1LA	0.1 mg base/1 ml	calibrated solution in acetonitrile
OXA-1530-TF-1LA	1.0 mg base/1 ml	calibrated solution in acetonitrile
OXA-1530-TF-10	10 mg	powder
OXA-1530-TF-50	50 mg	powder
OXA-1530-TF-100	100 mg	powder

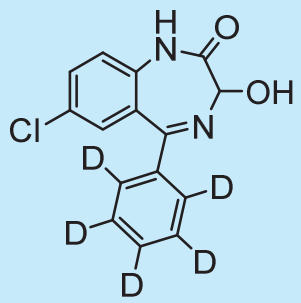

Oxazepam-D_5

$C_{15}H_6D_5ClN_2O_2$	M.W.: 291.74	DEA No. 2835 CIV
OXA-860-0.1LA	0.1 mg/1 ml	calibrated solution in acetonitrile
OXA-860-1LA	1.0 mg/1 ml	calibrated solution in acetonitrile
OXA-860-10	10 mg	powder
OXA-860-50	50 mg	powder
OXA-860-100	100 mg	powder

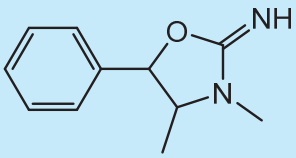

2-Oxazolidinimine, 3,4-dimethyl-5-phenyl

Synonym(s): Direx

$C_{11}H_{14}N_2O$ M.W.: 190.24

DIR-1650-FB-1LA	1.0 mg base/1 ml	calibrated solution in acetonitrile
DIR-1650-FB-10	10 mg	powder
DIR-1650-FB-50	50 mg	powder
DIR-1650-FB-100	100 mg	powder

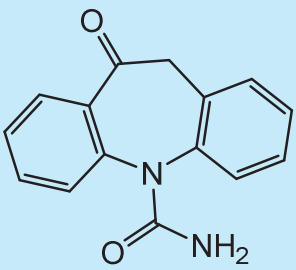

Oxcarbazepine

$C_{15}H_{12}N_2O_2$ M.W.: 252.27

OXC-1751-1LA	1.0 mg/1 ml	calibrated solution in acetonitrile
OXC-1751-10	10 mg	powder
OXC-1751-50	50 mg	powder
OXC-1751-100	100 mg	powder

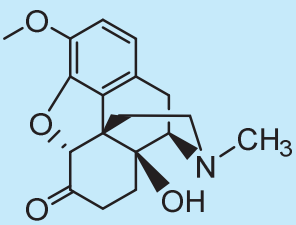

Oxycodone.HCl.monohydrate

$C_{18}H_{21}NO_4.HCl.H_2O$ M.W.: 315.37 + 36.46 + 18.01 DEA No. 9143 CII

C-404-HC-1LM	1.0 mg base/1 ml	calibrated solution in methanol
C-404-HC-10	10 mg	powder
C-404-HC-50	50 mg	powder
C-404-HC-100	100 mg	powder

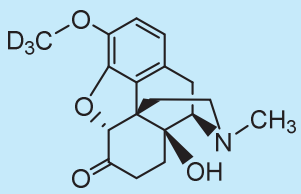

Oxycodone-OCD_3.HCl.monohydrate

$C_{18}H_{18}D_3NO_4$.HCl	M.W.: 318.34 + 36.46 + 18.01	DEA No. 9143 CII
C-1661-HC-0.1LM	0.1 mg base/1 ml	calibrated solution in methanol
C-1661-HC-1LM	1.0 mg base/1 ml	calibrated solution in methanol
C-1661-HC-10	10 mg	powder
C-1661-HC-50	50 mg	powder
C-1661-HC-100	100 mg	powder

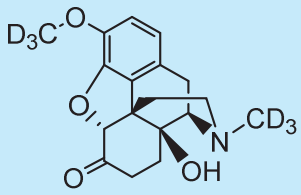

Oxycodone-D_6.HCl.monohydrate

$C_{18}H_{15}D_6NO_4$.HCl	M.W.: 321.40 + 36.46 + 18.01	DEA No. 9143 CII
C-1248-HC-0.1LM	0.1 mg base/1 ml	calibrated solution in methanol
C-1248-HC-1LM	1.0 mg base/1 ml	calibrated solution in methanol
C-1248-HC-10	10 mg	powder
C-1248-HC-50	50 mg	powder
C-1248-HC-100	100 mg	powder

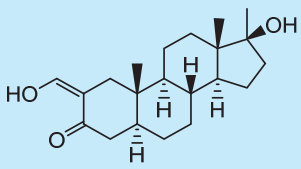

Oxymetholone (shipment under ice for solution)

Synonym(s): Anasteron

$C_{21}H_{32}O_3$	M.W.: 332.48	DEA No. 4000 CIII
OXY-1678-1LA	1.0 mg/1 ml	calibrated solution in acetonitrile
OXY-1678-10	10 mg	powder
OXY-1678-50	50 mg	powder
OXY-1678-100	100 mg	powder

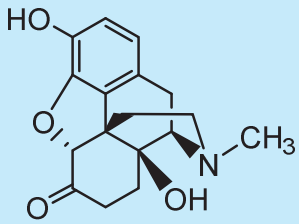

Oxymorphone

$C_{17}H_{19}NO_4$	M.W.: 301.34	DEA No. 9652 CII
M-406-FB-1LM	1.0 mg base/1 ml	calibrated solution in methanol
M-406-FB-10	10 mg	powder
M-406-FB-50	50 mg	powder
M-406-FB-100	100 mg	powder

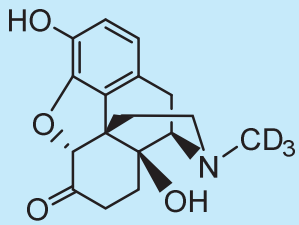

Oxymorphone-D_3

$C_{17}H_{16}D_3NO_4$	M.W.: 304.36	DEA No. 9652 CII
M-1229-FB-0.1LM	0.1 mg base/1 ml	calibrated solution in methanol
M-1229-FB-1LM	1.0 mg base/1 ml	calibrated solution in methanol
M-1229-FB-10	10 mg	powder
M-1229-FB-50	50 mg	powder
M-1229-FB-100	100 mg	powder

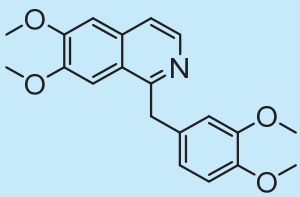

Papaverine.HCl

$C_{20}H_{21}NO_4$.HCl	M.W.: 339.39 + 36.46	
PAP-283-HC-1LM	1.0 mg base/1 ml	calibrated solution in methanol
PAP-283-HC-10	10 mg	powder
PAP-283-HC-50	50 mg	powder
PAP-283-HC-100	100 mg	powder

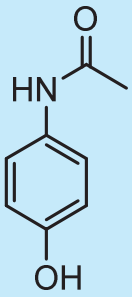

Paracetamol

Synonym(s): Acetaminophen

$C_8H_9NO_2$ M.W.: 151.17

PAR-284-1LM	1.0 mg/1 ml	calibrated solution in methanol
PAR-284-10	10 mg	powder
PAR-284-50	50 mg	powder
PAR-284-100	100 mg	powder

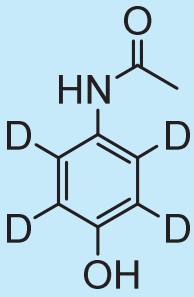

Paracetamol-D_4

Synonym(s): Acetaminophen-D_4

$C_8H_5D_4NO_2$ M.W.: 155.19

PAR-1896-0.1LM	0.1 mg/1 ml	calibrated solution in methanol
PAR-1896-1LM	1.0 mg/1 ml	calibrated solution in methanol
PAR-1896-10	10 mg	powder
PAR-1896-50	50 mg	powder
PAR-1896-100	100 mg	powder

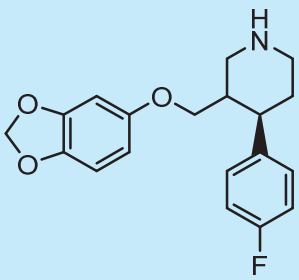

Paroxetine.HCl.hemihydrate

$C_{19}H_{20}FNO_3.HCl.0.5H_2O$ M.W.: 329.37 + 36.46 + 9.00

PRX-1254-HC-1LM	1.0 mg base/1 ml	calibrated solution in methanol
PRX-1254-HC-10	10 mg	powder
PRX-1254-HC-50	50 mg	powder
PRX-1254-HC-100	100 mg	powder

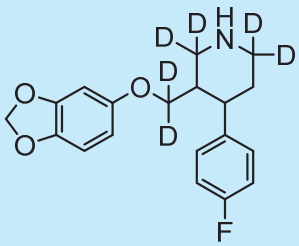

Paroxetine-D_6.maleate (shipment under ice for solutions)

$C_{19}H_{20}FNO_3.C_4H_4O_4$ M.W.: 335.40 + 116.07

PRX-1488-MA-0.1LM	0.1 mg base/1 ml	calibrated solution in methanol
PRX-1488-MA-1LM	1.0 mg base/1 ml	calibrated solution in methanol
PRX-1488-MA-10	10 mg	powder
PRX-1488-MA-50	50 mg	powder
PRX-1488-MA-100	100 mg	powder

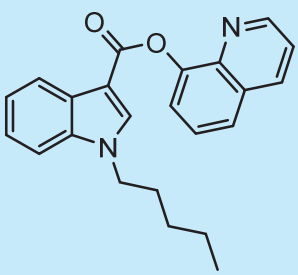

PB-22

Synonym(s): QUPIC

$C_{23}H_{22}N_2O_2$ M.W.: 358.44 DEA No. 7222 CI

PB-1622-0.1LA	0.1 mg/1 ml	calibrated solution in acetonitrile
PB-1622-1LA	1.0 mg/1 ml	calibrated solution in acetonitrile
PB-1622-10	10 mg	powder
PB-1622-50	50 mg	powder
PB-1622-100	100 mg	powder

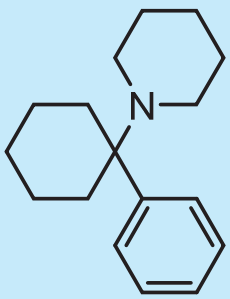

PCP.HCl

Synonym(s): Phencyclidine.HCl

$C_{17}H_{25}N.HCl$ M.W.: 243.40 + 36.46 DEA No. 7471 CII

PCP-436-HC-1LM	1.0 mg base/1 ml	calibrated solution in methanol
PCP-436-HC-10	10 mg	powder
PCP-436-HC-50	50 mg	powder
PCP-436-HC-100	100 mg	powder

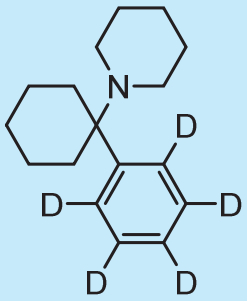

PCP-D_5.HCl

Synonym(s): Phencyclidine-D_5.HCl

$C_{17}H_{20}D_5N.HCl$	M.W.: 248.36 + 36.46	DEA No. 7471 CII
PCP-437-HC-0.1LM	0.1 mg base/1 ml	calibrated solution in methanol
PCP-437-HC-1LM	1.0 mg base/1 ml	calibrated solution in methanol
PCP-437-HC-10	10 mg	powder
PCP-437-HC-50	50 mg	powder
PCP-437-HC-100	100 mg	powder

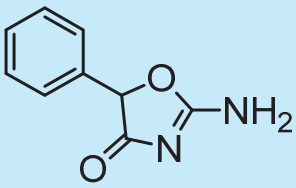

Pemoline

$C_9H_8N_2O_2$	M.W.: 176.18	DEA No. 1530 CIV
PEM-541-FB-10	10 mg	powder
PEM-541-FB-50	50 mg	powder
PEM-541-FB-100	100 mg	powder

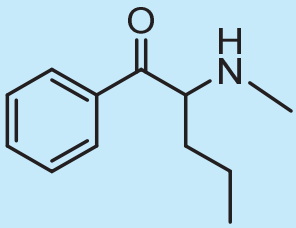

Pentedrone.HCl (shipment under ice for solution)

$C_{12}H_{17}NO.HCl$	M.W.: 191.27 + 36.46	DEA No. 1246 CI
PTD-1507-HC-1LM	1.0 mg base/1 ml	calibrated solution in methanol
PTD-1507-HC-10	10 mg	powder
PTD-1507-HC-50	50 mg	powder
PTD-1507-HC-100	100 mg	powder

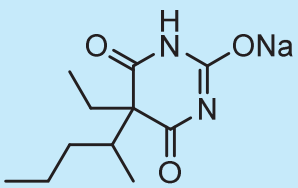

Pentobarbital.sodium salt

$C_{11}H_{17}N_2NaO_3$	M.W.: 248.26	DEA No. 2270 CII
PTB-537-NA-1LM	1.0 mg acid/1 ml	calibrated solution in methanol
PTB-537-NA-10	10 mg	powder
PTB-537-NA-50	50 mg	powder
PTB-537-NA-100	100 mg	powder

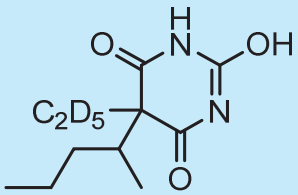

Pentobarbital-D_5

$C_{11}H_{13}D_5N_2O_3$	M.W.: 231.30	DEA No. 2270 CII
PTB-905-FA-0.1LM	0.1 mg acid/1 ml	calibrated solution in methanol
PTB-905-FA-1LM	1.0 mg acid/1 ml	calibrated solution in methanol
PTB-905-FA-10	10 mg	powder
PTB-905-FA-50	50 mg	powder
PTB-905-FA-100	100 mg	powder

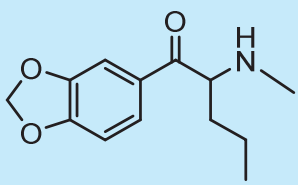

Pentylone.HCl

Synonym(s): bk-MBDP.HCl

$C_{13}H_{17}NO_3$.HCl	M.W.: 235.28 + 36.46	DEA No. 7542 CI
PTY-1506-HC-1LM	1.0 mg base/1 ml	calibrated solution in methanol
PTY-1506-HC-10	10 mg	powder
PTY-1506-HC-50	50 mg	powder
PTY-1506-HC-100	100 mg	powder

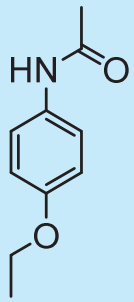

Phenacetin

Synonym(s): p-Acetophenetidide

$C_{10}H_{13}NO_2$ M.W.: 179.22

PHN-978-1LM	1.0 mg/1 ml	calibrated solution in methanol
PHN-978-10	10 mg	powder
PHN-978-50	50 mg	powder
PHN-978-100	100 mg	powder

Phenazepam

$C_{15}H_{10}BrClN_2O$ M.W.: 349.61

PHZ-904-FB-1LA	1.0 mg base/1 ml	calibrated solution in acetonitrile
PHZ-904-FB-10	10 mg	powder
PHZ-904-FB-50	50 mg	powder
PHZ-904-FB-100	100 mg	powder

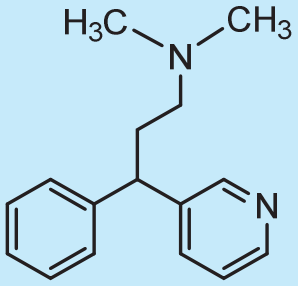

d,l-Pheniramine.maleate

$C_{16}H_{20}N_2.C_4H_4O_4$ M.W.: 240.34 + 116.08

PHN-1071-MA-1LM	1.0 mg base/1 ml	calibrated solution in methanol
PHN-1071-MA-10	10 mg	powder
PHN-1071-MA-50	50 mg	powder
PHN-1071-MA-100	100 mg	powder

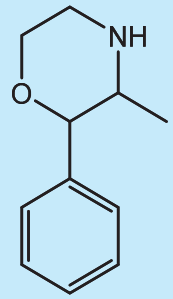

Phenmetrazine.HCl

$C_{11}H_{15}NO.HCl$ M.W.: 177.24 + 36.46

PHM-1894-HC-1LM	1.0 mg base/1 ml	calibrated solution in methanol
PHM-1894-HC-10	10 mg	powder
PHM-1894-HC-50	50 mg	powder
PHM-1894-HC-100	100 mg	powder

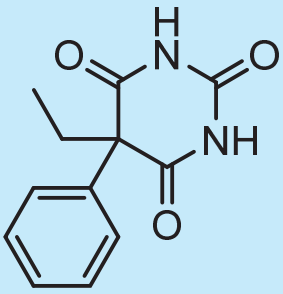

Phenobarbital

$C_{12}H_{12}N_2O_3$ M.W.: 232.24 DEA No. 2285 CIV

PHB-376-FA-1LM	1.0 mg acid/1 ml	calibrated solution in methanol
PHB-376-FA-10	10 mg	powder
PHB-376-FA-50	50 mg	powder
PHB-376-FA-100	100 mg	powder

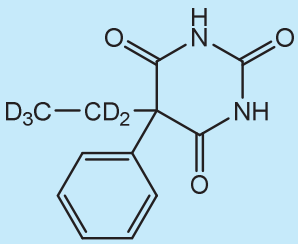

Phenobarbital-D_5 (side chain)

$C_{12}H_7D_5N_2O_3$ M.W.: 237.27 DEA No. 2285 CIV

PHB-1720-FA-0.1LM	0.1 mg acid/1 ml	calibrated solution in methanol
PHB-1720-FA-1LM	1.0 mg acid/1 ml	calibrated solution in methanol
PHB-1720-FA-10	10 mg	powder
PHB-1720-FA-50	50 mg	powder
PHB-1720-FA-100	100 mg	powder

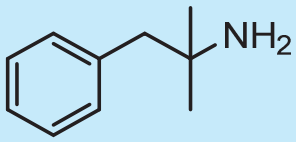

Phentermine.HCl

Synonym(s): α,α-Dimethylphenethylamine.HCl

$C_{10}H_{15}N.HCl$	M.W.: 149.23 + 36.46	DEA No. 1640 CIV
PHE-844-HC-1LM	1.0 mg base/1 ml	calibrated solution in methanol
PHE-844-HC-10	10 mg	powder
PHE-844-HC-50	50 mg	powder
PHE-844-HC-100	100 mg	powder

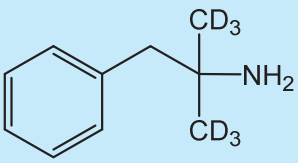

Phentermine-D_6.HCl

Synonym(s): α,α-Dimethylphenethylamine-D_6.HCl

$C_{10}H_9D_6N.HCl$	M.W.: 155.27 + 36.46	DEA No. 1640 CIV
PHE-1770-HC-0.1LM	0.1 mg base/1 ml	calibrated solution in methanol
PHE-1770-HC-1LM	1.0 mg base/1 ml	calibrated solution in methanol
PHE-1770-HC-10	10 mg	powder
PHE-1770-HC-50	50 mg	powder
PHE-1770-HC-100	100 mg	powder

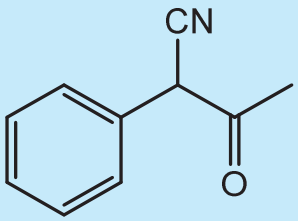

α-Phenylacetoacetonitrile

Synonym(s): APAAN, 2-Phenylacetoacetonitrile

$C_{10}H_9NO$	M.W.: 159.19	DEA No. 8512 List I
APA-1611-1LM	1.0 mg/1 ml	calibrated solution in methanol
APA-1611-10	10 mg	powder
APA-1611-50	50 mg	powder
APA-1611-100	100 mg	powder

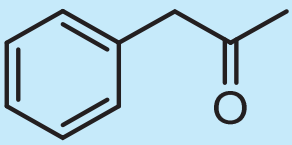

Phenylacetone (shipment under ice)

Synonym(s): Phenyl-2-propanone (P2P)

$C_9H_{10}O$	M.W.: 134.18	DEA No. 8501 CII
PNA-1073-10	10 mg	colorless liquid
PNA-1073-50	50 mg	colorless liquid
PNA-1073-100	100 mg	colorless liquid

Phenytoin

$C_{15}H_{12}N_2O_2$	M.W.: 252.27	
PNT-1450-1LM	1.0 mg/1 ml	calibrated solution in methanol
PNT-1450-10	10 mg	powder
PNT-1450-50	50 mg	powder
PNT-1450-100	100 mg	powder

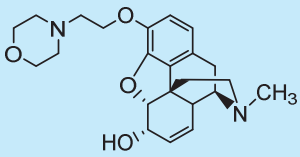

Pholcodine.monohydrate

$C_{23}H_{30}N_2O_4.H_2O$	M.W.: 398.51 + 18.01	DEA No. 9314 CI
C-720-FB-1LM	1.0 mg base/1 ml	calibrated solution in methanol
C-720-FB-10	10 mg	powder
C-720-FB-50	50 mg	powder
C-720-FB-100	100 mg	powder

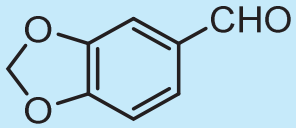

Piperonal

$C_8H_6O_3$	M.W.: 150.13	DEA No. 8750 List I
PPR-1072-10	10 mg	powder
PPR-1072-50	50 mg	powder
PPR-1072-100	100 mg	powder

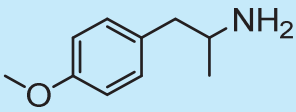

d,l-PMA.HCl

Synonym(s): d,l-p-Methoxyamphetamine.HCl

$C_{10}H_{15}NO.HCl$	M.W.: 165.24 + 36.46	DEA No. 7411 CI
PMA-619-HC-1LM	1.0 mg base/1 ml	calibrated solution in methanol
PMA-619-HC-10	10 mg	powder
PMA-619-HC-50	50 mg	powder
PMA-619-HC-100	100 mg	powder

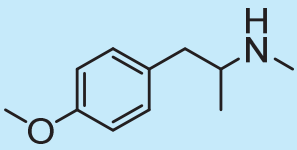

d,l-PMMA.HCl

Synonym(s): d,l-p-Methoxymethamphetamine.HCl

$C_{11}H_{17}NO.HCl$	M.W.: 179.26 + 36.46	
PMM-621-HC-1LM	1.0 mg base/1 ml	calibrated solution in methanol
PMM-621-HC-10	10 mg	powder
PMM-621-HC-50	50 mg	powder
PMM-621-HC-100	100 mg	powder

Prazepam

$C_{19}H_{17}ClN_2O$	M.W.: 324.81	DEA No. 2764 CIV
PRA-148-1LM	1.0 mg/1 ml	calibrated solution in methanol
PRA-148-10	10 mg	powder
PRA-148-50	50 mg	powder
PRA-148-100	100 mg	powder

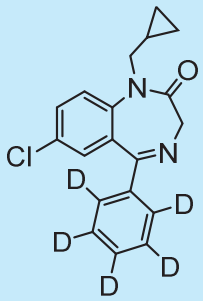

Prazepam-D_5

$C_{19}H_{12}D_5ClN_2O$	M.W.: 329.84	DEA No. 2764 CIV
PRA-1691-0.1LM	0.1 mg/1 ml	calibrated solution in methanol
PRA-1691-1LM	1.0 mg/1 ml	calibrated solution in methanol
PRA-1691-10	10 mg	powder
PRA-1691-50	50 mg	powder
PRA-1691-100	100 mg	powder

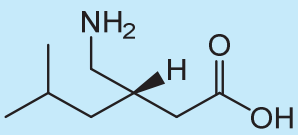

Pregabalin

$C_8H_{17}NO_2$	M.W.: 159.23	DEA No. 2782 CIV
PRE-1475-1LM	1.0 mg/1 ml	calibrated solution in methanol
PRE-1475-10	10 mg	powder
PRE-1475-50	50 mg	powder
PRE-1475-100	100 mg	powder

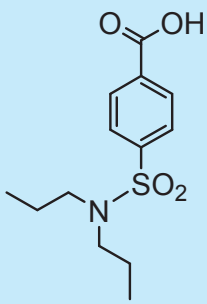

Probenecid

$C_{13}H_{19}NO_4S$ M.W.: 285.36

PRO-717-1LM	1.0 mg/1 ml	calibrated solution in methanol
PRO-717-10	10 mg	powder
PRO-717-50	50 mg	powder
PRO-717-100	100 mg	powder

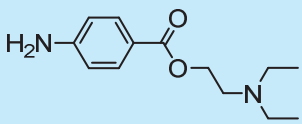

Procaine.HCl

$C_{13}H_{20}N_2O_2.HCl$ M.W.: 236.32 + 36.46

PRO-638-HC-1LO	1.0 mg base/1 ml	calibrated solution in DMSO
PRO-638-HC-10	10 mg	powder
PRO-638-HC-50	50 mg	powder
PRO-638-HC-100	100 mg	powder

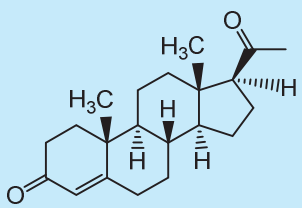

Progesterone

$C_{21}H_{30}O_2$ M.W.: 314.47

PRO-1683-1LA	1.0 mg/1 ml	calibrated solution in acetonitrile
PRO-1683-10	10 mg	powder
PRO-1683-50	50 mg	powder
PRO-1683-100	100 mg	powder

Promethazine.HCl (shipment under ice for solution)

$C_{17}H_{20}N_2S.HCl$	M.W.: 284.43 + 36.46	
PRO-460-HC-1LD	1.0 mg base/1 ml	calibrated solution in DMF
PRO-460-HC-10	10 mg	powder
PRO-460-HC-50	50 mg	powder
PRO-460-HC-100	100 mg	powder

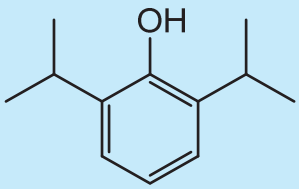

Propofol

$C_{12}H_{18}O_2$	M.W.: 178.27	
PPF-1840-1LM	1.0 mg/1 ml	calibrated solution in methanol
PPF-1840-10LM	10 mg/1 ml	solution in methanol
PPF-1840-50LM	50 mg/1 ml	solution in methanol
PPF-1840-100LM	100 mg/1 ml	solution in methanol

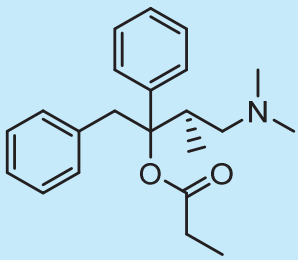

d-Propoxyphene.HCl

$C_{22}H_{29}NO_2.HCl$	M.W.: 339.48 + 36.46	DEA No. 9273 CII
PPO-697-HC-1LM	1.0 mg base/1 ml	calibrated solution in methanol
PPO-697-HC-10	10 mg	powder
PPO-697-HC-50	50 mg	powder
PPO-697-HC-100	100 mg	powder

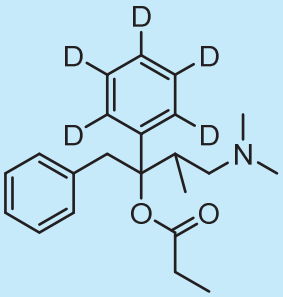

d,l-Propoxyphene-D_5.HCl

$C_{22}H_{24}D_5NO_2$.HCl M.W.: 344.50 + 36.46

PPO-1360-HC-0.1LM	0.1 mg base/1 ml	calibrated solution in methanol
PPO-1360-HC-1LM	1.0 mg base/1 ml	calibrated solution in methanol
PPO-1360-HC-10	10 mg	powder
PPO-1360-HC-50	50 mg	powder
PPO-1360-HC-100	100 mg	powder

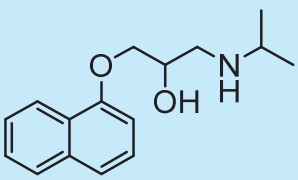

d,l-Propranolol.HCl

$C_{16}H_{21}NO_2$.HCl M.W.: 259.34 + 36.46

PPN-1209-HC-1LM	1.0 mg base/1 ml	calibrated solution in methanol
PPN-1209-HC-10	10 mg	powder
PPN-1209-HC-50	50 mg	powder
PPN-1209-HC-100	100 mg	powder

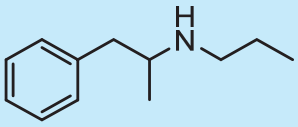

d,l-N-Propylamphetamine.HCl

$C_{12}H_{19}N$.HCl M.W.: 177.29 + 36.46

AMP-834-HC-1LM	1.0 mg base/1 ml	calibrated solution in methanol
AMP-834-HC-10	10 mg	powder
AMP-834-HC-50	50 mg	powder
AMP-834-HC-100	100 mg	powder

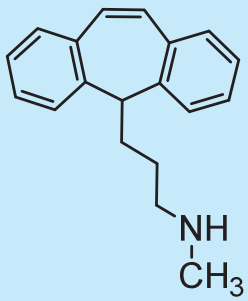

Protriptyline.HCl

$C_{19}H_{21}N.HCl$ M.W.: 263.38 + 36.46

PTR-1887-HC-1LM	1.0 mg base/1 ml	calibrated solution in methanol
PTR-1887-HC-10	10 mg	powder
PTR-1887-HC-50	50 mg	powder
PTR-1887-HC-100	100 mg	powder

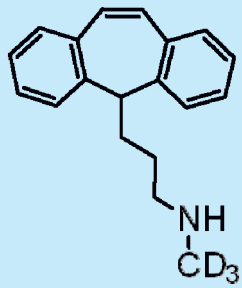

Protriptyline-D_3.HCl

$C_{19}H_{18}D_3N.HCl$ M.W.: 266.40 + 36.46

PTR-1901-HC-0.1LM	0.1. mg base/1 ml	calibrated solution in methanol
PTR-1901-HC-1LM	1.0 mg base/1 ml	calibrated solution in methanol
PTR-1901-HC-10	10 mg	powder
PTR-1901-HC-50	50 mg	powder
PTR-1901-HC-100	100 mg	powder

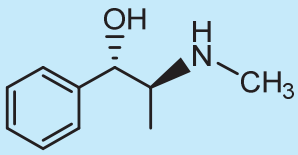

(+)-Pseudoephedrine

Synonym(s): (1S,2S)-Pseudoephedrine

$C_{10}H_{15}NO$ M.W.: 165.24 DEA No. 8112 List I

EPH-775-FB-1LA	1.0 mg base/1 ml	calibrated solution in acetonitrile
EPH-775-FB-10	10 mg	powder
EPH-775-FB-50	50 mg	powder
EPH-775-FB-100	100 mg	powder

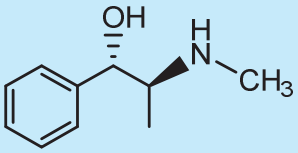

(+)-Pseudoephedrine.HCl

Synonym(s): (1S,2S)-Pseudoephedrine.HCl

$C_{10}H_{15}NO.HCl$	M.W.: 165.24 + 36.46	DEA No. 8112 List I
EPH-775-HC-10	10 mg	powder
EPH-775-HC-50	50 mg	powder
EPH-775-HC-100	100 mg	powder

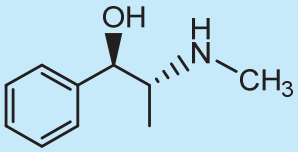

(-)-Pseudoephedrine

Synonym(s): (1R,2R)-Pseudoephedrine

$C_{10}H_{15}NO$	M.W.: 165.24	DEA No. 8112 List I
EPH-776-FB-1LA	1.0 mg base/1 ml	calibrated solution in acetonitrile
EPH-776-FB-10	10 mg	powder
EPH-776-FB-50	50 mg	powder
EPH-776-FB-100	100 mg	powder

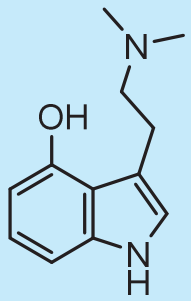

Psilocin

$C_{12}H_{16}N_2O$	M.W.: 204.27	DEA No. 7438 CI
PSI-410-FB-10	10 mg	powder
PSI-410-FB-50	50 mg	powder
PSI-410-FB-100	100 mg	powder

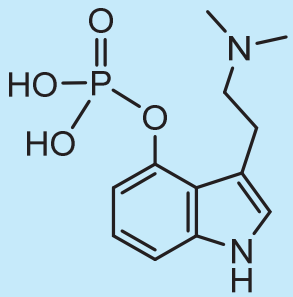

Psilocybin

$C_{12}H_{17}N_2O_4P$ M.W.: 284.25 DEA No. 7437 CI

PSI-411-FB-10	10 mg	powder
PSI-411-FB-50	50 mg	powder
PSI-411-FB-100	100 mg	powder

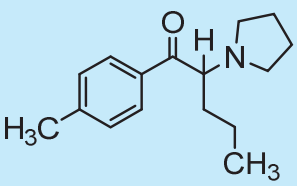

Pyrovalerone.HCl

$C_{16}H_{23}NO.HCl$ M.W.: 245.36 + 36.46 DEA No. 1485 CV

PYR-1333-HC-1LM	1.0 mg base/1 ml	calibrated solution in methanol
PYR-1333-HC-10	10 mg	powder
PYR-1333-HC-50	50 mg	powder
PYR-1333-HC-100	100 mg	powder

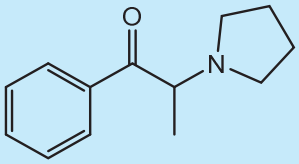

Alpha-Pyrrolidinopropiophenone.HCl

Synonym(s): Alpha-PPP.HCl

$C_{13}H_{17}NO.HCl$ M.W.: 203.29 + 36.46

PPP-1574-HC-1LAH	1.0 mg base/1 ml	cal. solution in acetonitrile/water (1:1)
PPP-1574-HC-10	10 mg	powder
PPP-1574-HC-50	50 mg	powder
PPP-1574-HC-100	100 mg	powder

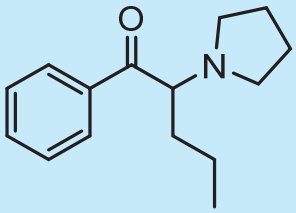

Alpha-Pyrrolidinovalerophenone.HCl

Synonym(s): Alpha-PVP.HCl

$C_{15}H_{21}NO.HCl$ M.W.: 231.33 + 36.46 DEA No. 7545 CI

PVP-1546-HC-1LM	1.0 mg base/1 ml	calibrated solution in methanol
PVP-1546-HC-10	10 mg	powder
PVP-1546-HC-50	50 mg	powder
PVP-1546-HC-100	100 mg	powder

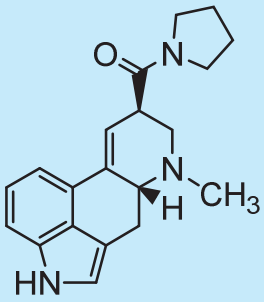

N-Pyrrolidyllysergamide.tartrate

Synonym(s): LPD-824

$C_{20}H_{23}N_3O.C_4H_6O_6$ M.W.: 321.43 + 148.07

LPD-1687-TA-10	10 mg	powder
LPD-1687-TA-50	50 mg	powder
LPD-1687-TA-100	100 mg	powder

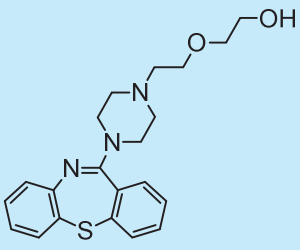

Quetiapine.hemifumarate

$C_{21}H_{25}N_3O_2S.0.5C_4H_4O_4$ M.W.: 383.51 + 58.04

QUE-1200-FU-1LM	1.0 mg base/1 ml	calibrated solution in methanol
QUE-1200-FU-10	10 mg	powder
QUE-1200-FU-50	50 mg	powder
QUE-1200-FU-100	100 mg	powder

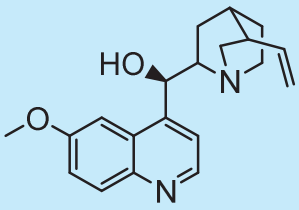

Quinine.HCl.dihydrate

$C_{20}H_{24}N_2O_2.HCl$ M.W.: 324.44 + 36.46

QUN-1135-HC-1LE	1.0 mg base/1 ml	calibrated solution in ethanol
QUN-1135-HC-10	10 mg	powder
QUN-1135-HC-50	50 mg	powder
QUN-1135-HC-100	100 mg	powder

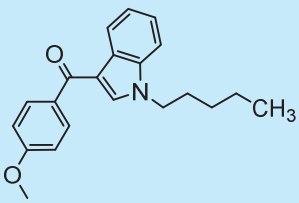

RCS-4

Synonym(s): SR-19

$C_{21}H_{23}NO_2$ M.W.: 321.41 DEA No. 7104 CI

RCS-1493-0.1LM	0.1 mg/1 ml	calibrated solution in methanol
RCS-1493-1LM	1.0 mg/1 ml	calibrated solution in methanol
RCS-1493-10	10 mg	powder
RCS-1493-50	50 mg	powder
RCS-1493-100	100 mg	powder

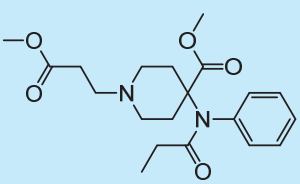

Remifentanil.HCl (shipment under ice for solution)

$C_{20}H_{28}N_2O_5.HCl$ M.W.: 376.45 + 36.46 DEA No. 9739 CII

FEN-1797-HC-1LM	1.0 mg base/1 ml	calibrated solution in methanol
FEN-1797-HC-10	10 mg	powder
FEN-1797-HC-50	50 mg	powder
FEN-1797-HC-100	100 mg	powder

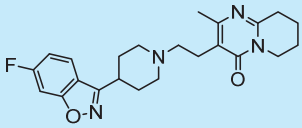

Risperidone

$C_{23}H_{27}FN_4O_2$ M.W.: 410.48

RSP-1244-1LM	1.0 mg/1 ml	calibrated solution in methanol
RSP-1244-10	10 mg	powder
RSP-1244-50	50 mg	powder
RSP-1244-100	100 mg	powder

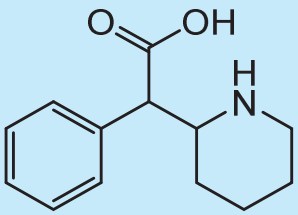

Ritalinic acid.HCl

$C_{13}H_{17}NO_2$.HCl M.W.: 219.28 + 36.46

RTN-1676-HC-1LM	1.0 mg base/1 ml	calibrated solution in methanol
RTN-1676-HC-10	10 mg	powder
RTN-1676-HC-50	50 mg	powder
RTN-1676-HC-100	100 mg	powder

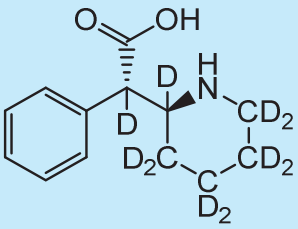

d,l-threo-Ritalinic acid-D_{10}.HCl

$C_{13}H_7D_{10}NO_2$.HCl M.W.: 229.35 + 36.46

RTN-1677-HC-0.1LM	0.1 mg base/1 ml	calibrated solution in methanol
RTN-1677-HC-1LM	1.0 mg base/1 ml	calibrated solution in methanol
RTN-1677-HC-10	10 mg	powder
RTN-1677-HC-50	50 mg	powder
RTN-1677-HC-100	100 mg	powder

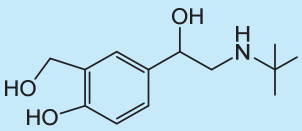

d,l-Salbutamol (shipment under ice for solution)

Synonym(s): Albuterol

$C_{13}H_{21}NO_3$ M.W.: 239.32

SAL-117-FB-1LE	1.0 mg base/1 ml	calibrated solution in ethanol
SAL-117-FB-10	10 mg	powder
SAL-117-FB-50	50 mg	powder
SAL-117-FB-100	100 mg	powder

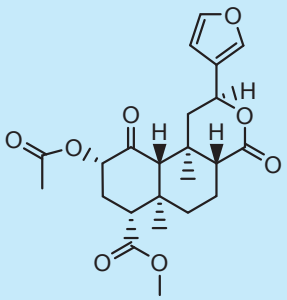

Salvinorin A

Synonym(s): Divinorin A

$C_{23}H_{28}O_8$ M.W.: 432.47

SLV-1095-10	10 mg	powder
SLV-1095-50	50 mg	powder
SLV-1095-100	100 mg	powder

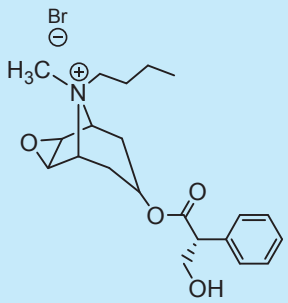

(-)-Scopolamine-N-butyl bromide

Synonym(s): Hyoscine N-butyl bromide

$C_{21}H_{30}BrNO_4$ M.W.: 440.37

HYO-818-10	10 mg	powder
HYO-818-50	50 mg	powder
HYO-818-100	100 mg	powder

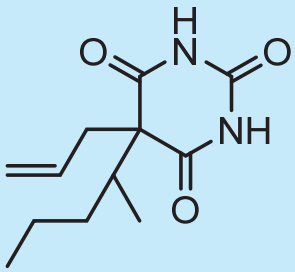

Secobarbital

$C_{12}H_{18}N_2O_3$	M.W.: 238.28	DEA No. 2315 CII
SCB-402-FA-1LM	1.0 mg acid/1 ml	calibrated solution in methanol
SCB-402-FA-10	10 mg	powder
SCB-402-FA-50	50 mg	powder
SCB-402-FA-100	100 mg	powder

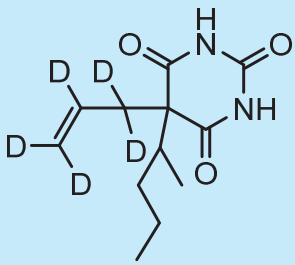

Secobarbital-D_5

$C_{12}H_{13}D_5N_2O_3$	M.W.: 243.31	DEA No. 2315 CII
SCB-583-FA-0.1LM	0.1 mg acid/1 ml	calibrated solution in methanol
SCB-583-FA-1LM	1.0 mg acid/1 ml	calibrated solution in methanol
SCB-583-FA-10	10 mg	powder
SCB-583-FA-50	50 mg	powder
SCB-583-FA-100	100 mg	powder

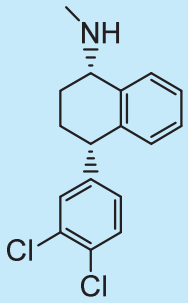

Sertraline.HCl

$C_{17}H_{17}Cl_2N.HCl$	M.W.: 306.23 + 36.46	
SRT-1068-HC-1LM	1.0 mg base/1 ml	calibrated solution in methanol
SRT-1068-HC-10	10 mg	powder
SRT-1068-HC-50	50 mg	powder
SRT-1068-HC-100	100 mg	powder

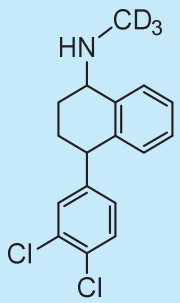

(±)-cis-Sertraline-D_3.HCl

$C_{17}H_{14}D_3Cl_2N.HCl$	M.W.: 309.25 + 36.46	
SRT-1833-HC-0.1LM	0.1 mg base/1 ml	calibrated solution in methanol
SRT-1833-HC-1LM	1.0 mg base/1 ml	calibrated solution in methanol
SRT-1833-HC-10	10 mg	powder
SRT-1833-HC-50	50 mg	powder
SRT-1833-HC-100	100 mg	powder

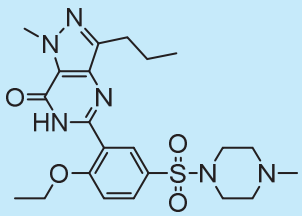

Sildenafil.citrate

$C_{22}H_{30}N_6O_4S.C_6H_8O_7$	M.W.: 474.58 + 192.12	
SIL-984-CI-1LM	1.0 mg base/1 ml	calibrated solution in methanol
SIL-984-CI-10	10 mg	powder
SIL-984-CI-50	50 mg	powder
SIL-984-CI-100	100 mg	powder

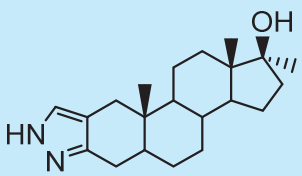

Stanozolol

$C_{21}H_{32}N_2O$	M.W.: 328.50	DEA No. 4000 CIII
STA-1522-1LA	1.0 mg/1 ml	calibrated solution in acetonitrile
STA-1522-10	10 mg	powder
STA-1522-50	50 mg	powder
STA-1522-100	100 mg	powder

3,6-Diacetylmorphine	40 %
6-Acetylmorphine	8 %
6-Acetylcodeine	8 %
Caffeine	12 %
Codeine	4 %
Morphine	4 %
Narcotine	8 %
Papaverine	4 %
Paracetamol	12 %

Street Heroin (For qualitative purposes only)

Mixture		DEA No. 9200 CI
STR-305-10	10 mg	powder
STR-305-50	50 mg	powder
STR-305-100	100 mg	powder

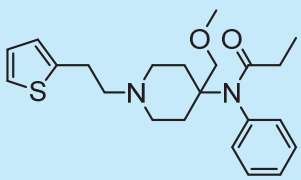

Sufentanil

$C_{22}H_{30}N_2O_2S$ | M.W.: 386.55 | DEA No. 9740 CII

SUF-690-FB-1LM	1.0 mg base/1 ml	calibrated solution in methanol
SUF-690-FB-10	10 mg	powder
SUF-690-FB-50	50 mg	powder
SUF-690-FB-100	100 mg	powder

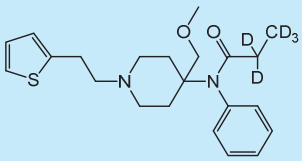

Sufentanil-D_5

$C_{22}H_{25}D_5N_2O_2S$ | M.W.: 391.59 | DEA No. 9740 CII

SUF-1638-FB-0.1LM	0.1 mg base/1 ml	calibrated solution in methanol
SUF-1638-FB-1LM	1.0 mg base/1 ml	calibrated solution in methanol
SUF-1638-FB-10	10 mg	powder
SUF-1638-FB-50	50 mg	powder
SUF-1638-FB-100	100 mg	powder

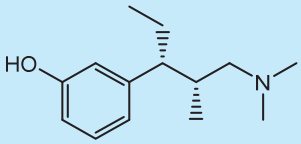

Tapentadol.HCl

$C_{14}H_{23}NO.HCl$	M.W.: 221.34 + 36.46	DEA No. 9780 CII
TAP-1665-HC-1LM	1.0 mg base/1 ml	calibrated solution in methanol
TAP-1665-HC-10	10 mg	powder
TAP-1665-HC-50	50 mg	powder
TAP-1665-HC-100	100 mg	powder

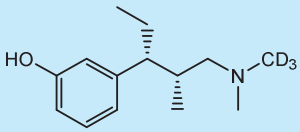

Tapentadol-D_3.HCl

$C_{14}H_{20}D_3NO.HCl$	M.W.: 224.36 + 36.46	DEA No. 9780 CII
TAP-1809-HC-0.1LM	0.1 mg base/1 ml	calibrated solution in methanol
TAP-1809-HC-1LM	1.0 mg base/1 ml	calibrated solution in methanol
TAP-1809-HC-10	10 mg	powder
TAP-1809-HC-50	50 mg	powder
TAP-1809-HC-100	100 mg	powder

Temazepam

$C_{16}H_{13}ClN_2O_2$	M.W.: 300.75	DEA No. 2925 CIV
TEM-123-1LM	1.0 mg/1 ml	calibrated solution in methanol
TEM-123-10	10 mg	powder
TEM-123-50	50 mg	powder
TEM-123-100	100 mg	powder

Temazepam-D_5

$C_{16}H_8D_5ClN_2O_2$	M.W.: 305.77	DEA No. 2925 CIV
TEM-917-0.1LM	0.1 mg/1 ml	calibrated solution in methanol
TEM-917-1LM	1.0 mg/1 ml	calibrated solution in methanol
TEM-917-10	10 mg	powder
TEM-917-50	50 mg	powder
TEM-917-100	100 mg	powder

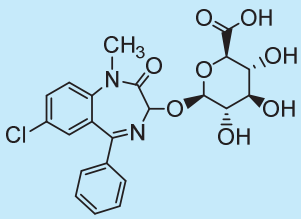

Temazepam glucuronide

$C_{21}H_{21}ClN_2O_8$	M.W.: 476.86	
TEM-1267-FA-0.1LM	0.1 mg acid/1 ml	calibrated solution in methanol

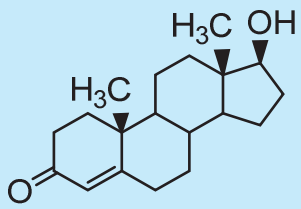

Testosterone

Synonym(s): trans-Testosterone

$C_{19}H_{28}O_2$	M.W.: 288.42	DEA No. 4000 CIII
TES-842-1LM	1.0 mg/1 ml	calibrated solution in methanol
TES-842-10	10 mg	powder
TES-842-50	50 mg	powder
TES-842-100	100 mg	powder

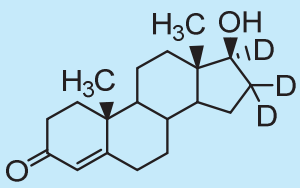

Testosterone-D_3

$C_{19}H_{25}D_3O_2$	M.W.: 291.44	DEA No. 4000 CIII
TES-1149-0.1LM	0.1 mg/1 ml	calibrated solution in methanol
TES-1149-1LM	1.0 mg/1 ml	calibrated solution in methanol
TES-1149-10	10 mg	powder
TES-1149-50	50 mg	powder
TES-1149-100	100 mg	powder

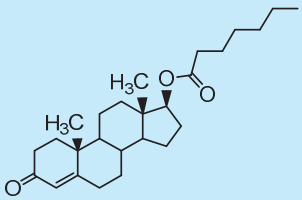

Testosterone 17-heptanoate

Synonym(s): Testosterone 17-enanthate

$C_{26}H_{40}O_3$	M.W.: 400.59	DEA No. 4000 CIII
TES-1242-10	10 mg	powder
TES-1242-50	50 mg	powder
TES-1242-100	100 mg	powder

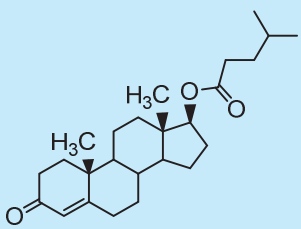

Testosterone 17-isocaproate

$C_{25}H_{38}O_3$	M.W.: 386.57	DEA No. 4000 CIII
TES-1243-10	10 mg	powder
TES-1243-50	50 mg	powder
TES-1243-100	100 mg	powder

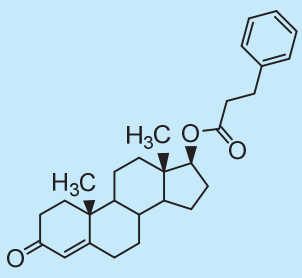

Testosterone 17-phenylpropionate

$C_{28}H_{36}O_3$	M.W.: 420.56	DEA No. 4000 CIII
TES-1241-10	10 mg	powder
TES-1241-50	50 mg	powder
TES-1241-100	100 mg	powder

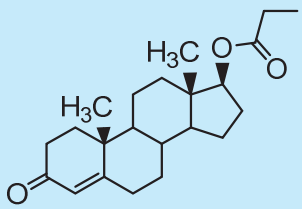

Testosterone 17-propionate

$C_{22}H_{32}O_3$	M.W.: 344.49	DEA No. 4000 CIII
TES-1240-10	10 mg	powder
TES-1240-50	50 mg	powder
TES-1240-100	100 mg	powder

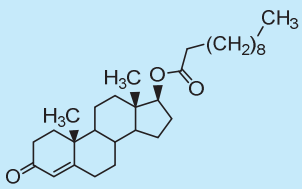

Testosterone 17-undecanoate

$C_{30}H_{48}O_3$	M.W.: 456.70	DEA No. 4000 CIII
TES-1253-10	10 mg	powder
TES-1253-50	50 mg	powder
TES-1253-100	100 mg	powder

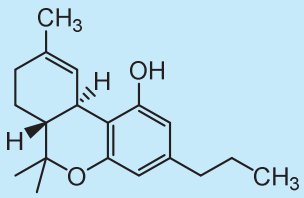

Tetrahydrocannabivarin (THCV)

$C_{19}H_{26}O_2$ M.W.: 286.41

THC-1852-1LM	1.0 mg/1 ml	calibrated solution in methanol

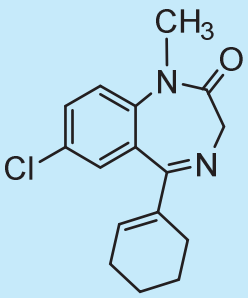

Tetrazepam (shipment under ice for solution)

$C_{16}H_{17}ClN_2O$ M.W.: 288.78 DEA No. 2886 CIV

TET-145-1LA	1.0 mg/1 ml	calibrated solution in acetonitrile
TET-145-10	10 mg	powder
TET-145-50	50 mg	powder
TET-145-100	100 mg	powder

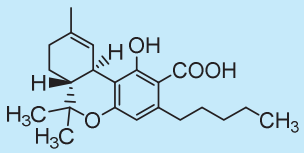

THCA-A (shipment under ice)

Synonym(s): (-)-trans-Δ^9-THC carboxylic acid A

$C_{22}H_{30}O_4$ M.W.: 358.48 DEA No. 7370 CI

THC-741-1LI	1.0 mg/1 ml	calibrated solution in isopropanol
THC-741-10	10 mg	powder
THC-741-50	50 mg	powder
THC-741-100	100 mg	powder

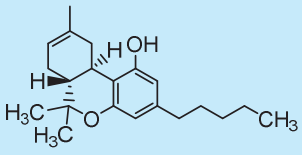

(-)-Δ^8-THC

$C_{21}H_{30}O_2$	M.W.: 314.47	DEA No. 7370 CI
THC-134-1LE	1.0 mg/1 ml	calibrated solution in ethanol
THC-134-10LE	10 mg/1 ml	solution in ethanol
THC-134-50LE	50 mg/1 ml	solution in ethanol
THC-134-100LE	100 mg/1 ml	solution in ethanol

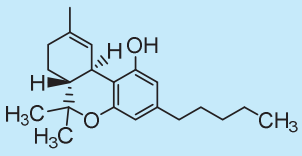

(-)-trans-Δ^9-THC

$C_{21}H_{30}O_2$	M.W.: 314.47	DEA No. 7370 CI
THC-135-1LE	1.0 mg/1 ml	calibrated solution in ethanol
THC-135-10LE	10 mg/1 ml	solution in ethanol
THC-135-50LE	50 mg/1 ml	solution in ethanol
THC-135-100LE	100 mg/1 ml	solution in ethanol

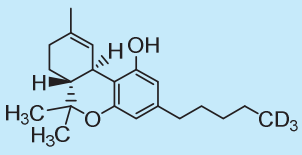

(-)-trans-Δ^9-THC-D_3

$C_{21}H_{27}D_3O_2$	M.W.: 317.49	DEA No. 7370 CI
THC-315-0.1LE	0.1 mg/1 ml	calibrated solution in ethanol
THC-315-1LE	1.0 mg/1 ml	calibrated solution in ethanol
THC-315-10LE	10 mg/1 ml	solution in ethanol
THC-315-50LE	50 mg/1 ml	solution in ethanol
THC-315-100LE	100 mg/1 ml	solution in ethanol

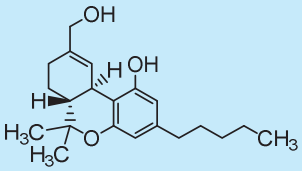

d,l-11-Hydroxy-Δ^9-THC

$C_{21}H_{30}O_3$	M.W.: 330.49	DEA No. 7370 CI
THC-318-0.1LM	0.1 mg/1 ml	calibrated solution in methanol
THC-318-1LM	1.0 mg/1 ml	calibrated solution in methanol
THC-318-10LM	10 mg/1 ml	solution in methanol
THC-318-50LM	50 mg/1 ml	solution in methanol
THC-318-100LM	100 mg/1 ml	solution in methanol

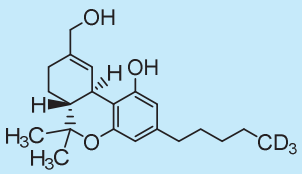

d,l-11-Hydroxy-Δ^9-THC-D_3

$C_{21}H_{27}D_3O_3$	M.W.: 333.49	DEA No. 7370 CI
THC-319-0.1LM	0.1 mg/1 ml	calibrated solution in methanol
THC-319-1LM	1.0 mg/1 ml	calibrated solution in methanol
THC-319-10LM	10 mg/1 ml	solution in methanol
THC-319-50LM	50 mg/1 ml	solution in methanol
THC-319-100LM	100 mg/1 ml	solution in methanol

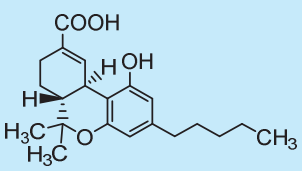

(-)-11-nor-Δ^9-THC carboxylic acid

$C_{21}H_{28}O_4$	M.W.: 344.45	DEA No. 7370 CI
THC-316-0.1LM	0.1 mg/1 ml	calibrated solution in methanol
THC-316-1LM	1.0 mg/1 ml	calibrated solution in methanol
THC-316-10	10 mg	powder
THC-316-50	50 mg	powder
THC-316-100	100 mg	powder

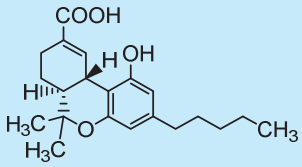

(+)-11-Nor-Δ^9-THC carboxylic acid

$C_{21}H_{28}O_4$	M.W.: 344.45	DEA No. 7370 CI
THC-840-0.1LM	0.1 mg/1 ml	calibrated solution in methanol
THC-840-1LM	1.0 mg/1 ml	calibrated solution in methanol
THC-840-10	10 mg	powder
THC-840-50	50 mg	powder
THC-840-100	100 mg	powder

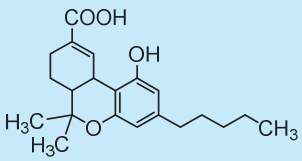

d,l-11-Nor-Δ^9-THC carboxylic acid

$C_{21}H_{28}O_4$	M.W.: 344.45	DEA No. 7370 CI
THC-726-0.1LM	0.1 mg/1 ml	calibrated solution in methanol
THC-726-1LM	1.0 mg/1 ml	calibrated solution in methanol
THC-726-10	10 mg	powder
THC-726-50	50 mg	powder
THC-726-100	100 mg	powder

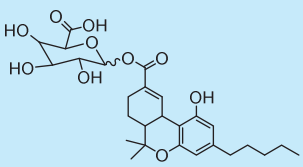

d,l-11-Nor-Δ^9-THC carboxylic acid glucuronide (shipment under ice)

(mix of isomers)

$C_{27}H_{36}O_{10}$	M.W.: 520.58	DEA No. 7370 CI
THC-1306-0.1LM	0.1 mg/1 ml	calibrated solution in methanol

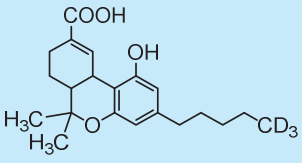

d,l-11-nor-Δ^9-THC carboxylic acid-D_3

$C_{21}H_{25}D_3O_4$	M.W.: 347.47	DEA No. 7370 CI
THC-750-0.1LM	0.1 mg/1 ml	calibrated solution in methanol
THC-750-1LM	1.0 mg/1 ml	calibrated solution in methanol
THC-750-10	10 mg	powder
THC-750-50	50 mg	powder
THC-750-100	100 mg	powder

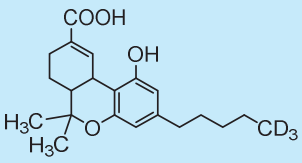

d,l-11-nor-Δ^9-THC carboxylic acid-D_3

$C_{21}H_{25}D_3O_4$	M.W.: 347.47	DEA No. 7370 CI
THC-750-0.0012LM	0.0012 mg/1 ml	calibrated solution in methanol

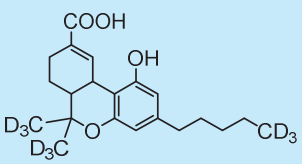

d,l-11-nor-Δ^9-THC carboxylic acid-D_9

$C_{21}H_{19}D_9O_4$	M.W.: 353.50	DEA No. 7370 CI
THC-1013-0.1LM	0.1 mg/1 ml	calibrated solution in methanol
THC-1013-1LM	1.0 mg/1 ml	calibrated solution in methanol
THC-1013-10	10 mg	powder
THC-1013-50	50 mg	powder
THC-1013-100	100 mg	powder

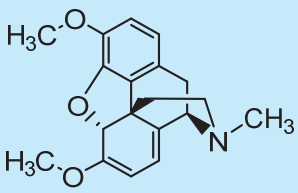

Thebaine

$C_{19}H_{21}NO_3$	M.W.: 311.37	DEA No. 9333 CII
C-398-FB-1LM	1.0 mg base/1 ml	calibrated solution in methanol
C-398-FB-10	10 mg	powder
C-398-FB-50	50 mg	powder
C-398-FB-100	100 mg	powder

Theophylline

$C_7H_8N_4O_2$	M.W.: 180.17	
TPY-133-FB-1LM	1.0 mg base/1 ml	calibrated solution in methanol
TPY-133-FB-10	10 mg	powder
TPY-133-FB-50	50 mg	powder
TPY-133-FB-100	100 mg	powder

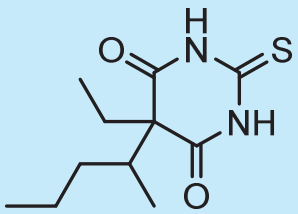

Thiopental

$C_{11}H_{18}N_2O_2S$	M.W.: 242.34	DEA No. 2100 CIII
TPT-1099-FA-1LM	1.0 mg acid/1 ml	calibrated solution in methanol
TPT-1099-FA-10	10 mg	powder
TPT-1099-FA-50	50 mg	powder
TPT-1099-FA-100	100 mg	powder

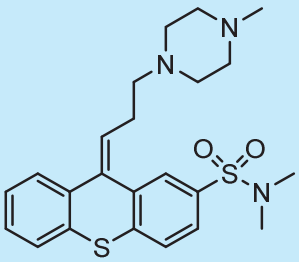

cis-Thiothixene

Synonym(s): cis-Tiotixene

$C_{23}H_{29}N_3O_2S_2$ M.W.: 443.62

THT-1890-FB-1LM	1.0 mg base/1 ml	calibrated solution in methanol
THT-1890-FB-10	10 mg	powder
THT-1890-FB-50	50 mg	powder
THT-1890-FB-100	100 mg	powder

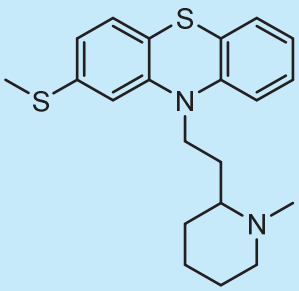

Thioridazine.HCl

$C_{21}H_{26}N_2S_2.HCl$ M.W.: 370.57 + 36.46

TRD-1839-HC-1LM	1.0 mg base/1 ml	calibrated solution in methanol
TRD-1839-HC-10	10 mg	powder
TRD-1839-HC-50	50 mg	powder
TRD-1839-HC-100	100 mg	powder

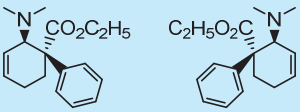

d,l-trans-Tilidine.HCl.hemihydrate

$C_{17}H_{23}NO_2.HCl.0.5H_2O$ M.W.: 273.37 + 36.46 + 9.00 DEA No. 9750 CI

TIL-47-HC-1LM	1.0 mg base/1 ml	calibrated solution in methanol
TIL-47-HC-10	10 mg	powder
TIL-47-HC-50	50 mg	powder
TIL-47-HC-100	100 mg	powder

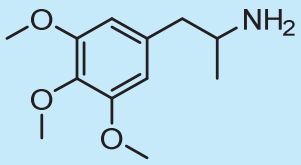

d,l-3,4,5-Trimethoxyamphetamine.HCl

Synonym(s): TMA.HCl

$C_{12}H_{19}NO_3$.HCl	M.W.: 225.28 + 36.46	DEA No. 7390 CI
AMP-92-HC-1LM	1.0 mg base/1 ml	calibrated solution in methanol
AMP-92-HC-10	10 mg	powder
AMP-92-HC-50	50 mg	powder
AMP-92-HC-100	100 mg	powder

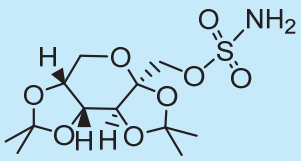

Topiramate

$C_{12}H_{21}NO_8S$	M.W.: 339.36	
TPR-1391-1LA	1.0 mg/1 ml	calibrated solution in acetonitrile
TPR-1391-10	10 mg	powder
TPR-1391-50	50 mg	powder
TPR-1391-100	100 mg	powder

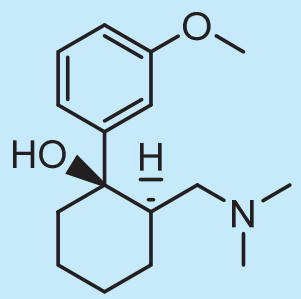

Tramadol.HCl

$C_{16}H_{25}NO_2$.HCl	M.W.: 263.38 + 36.46	DEA No. 9752 CIV
TRA-779-HC-1LM	1.0 mg base/1 ml	calibrated solution in methanol
TRA-779-HC-10	10 mg	powder
TRA-779-HC-50	50 mg	powder
TRA-779-HC-100	100 mg	powder

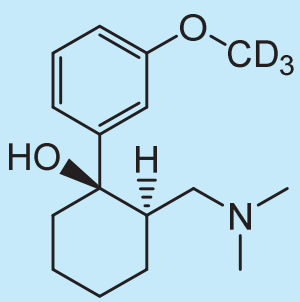

Tramadol-O-CD_3.HCl

$C_{16}H_{22}D_3NO_2$.HCl	M.W.: 266.40 + 36.46	DEA No. 9752 CIV
TRA-1626-HC-0.1LM	0.1 mg base/1 ml	calibrated solution in methanol
TRA-1626-HC-1LM	1.0 mg base/1 ml	calibrated solution in methanol
TRA-1626-HC-10	10 mg	powder
TRA-1626-HC-50	50 mg	powder
TRA-1626-HC-100	100 mg	powder

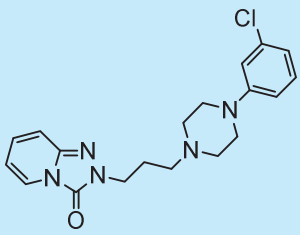

Trazodone.HCl

$C_{19}H_{22}ClN_5O$.HCl	M.W.: 371.86 + 36.46	
TZD-1373-HC-1LM	1.0 mg base/1 ml	calibrated solution in methanol
TZD-1373-HC-10	10 mg	powder
TZD-1373-HC-50	50 mg	powder
TZD-1373-HC-100	100 mg	powder

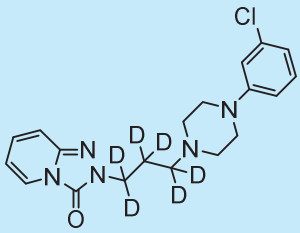

Trazodone-D_6.HCl

$C_{19}H_{16}D_6ClN_5O$.HCl	M.W.: 377.90 + 36.46	
TZD-1904-HC-0.1LM	0.1 mg base/1 ml	calibrated solution in methanol
TZD-1904-HC-1LM	1.0 mg base/1 ml	calibrated solution in methanol
TZD-1904-HC-10	10 mg	powder
TZD-1904-HC-50	50 mg	powder
TZD-1904-HC-100	100 mg	powder

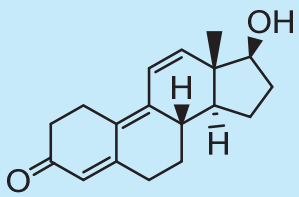

Trenbolone

Synonym(s): 17 beta-Trenbolone

$C_{18}H_{22}O_2$	M.W.: 270.37	DEA No. 4000 CIII
TBL-1529-1LA	1.0 mg/1 ml	calibrated solution in acetonitrile
TBL-1529-10	10 mg	powder
TBL-1529-50	50 mg	powder
TBL-1529-100	100 mg	powder

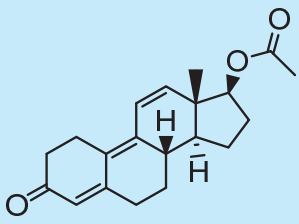

Trenbolone acetate

Synonym(s): 17 beta-Trenbolone acetate

$C_{20}H_{24}O_3$	M.W.: 312.41	DEA No. 4000 CIII
TBL-1528-1LI	1.0 mg/1 ml	calibrated solution in isopropanol
TBL-1528-10	10 mg	powder
TBL-1528-50	50 mg	powder
TBL-1528-100	100 mg	powder

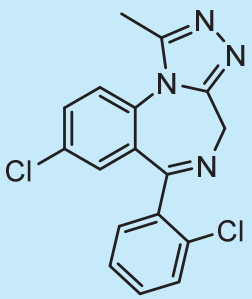

Triazolam

$C_{17}H_{12}Cl_2N_4$	M.W.: 343.22	DEA No. 2887 CIV
TRI-124-FB-1LM	1.0 mg base/1 ml	calibrated solution in methanol
TRI-124-FB-10	10 mg	powder
TRI-124-FB-50	50 mg	powder
TRI-124-FB-100	100 mg	powder

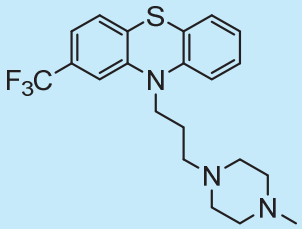

Trifluoperazine.2HCl

$C_{21}H_{24}F_3N_3.2HCl$ M.W.: 407.50 + 72.92

TFP-1885-HC-1LM	1.0 mg base/1 ml	calibrated solution in methanol
TFP-1885-HC-10	10 mg	powder
TFP-1885-HC-50	50 mg	powder
TFP-1885-HC-100	100 mg	powder

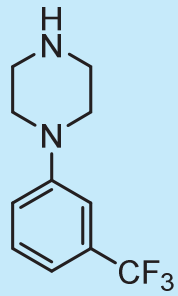

1-(3-Trifluoromethyl)phenyl-piperazine.HCl

Synonym(s): TFMPP.HCl

$C_{11}H_{13}F_3N_2.HCl$ M.W.: 230.23 + 36.46

PPZ-971-HC-1LM	1.0 mg base/1 ml	calibrated solution in methanol
PPZ-971-HC-10	10 mg	powder
PPZ-971-HC-50	50 mg	powder
PPZ-971-HC-100	100 mg	powder

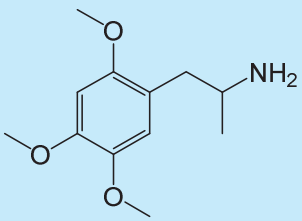

d,l-2,4,5-Trimethoxyamphetamine.HCl

Synonym(s): TMA-2.HCl

$C_{12}H_{19}NO_3.HCl$ M.W.: 225.28 + 36.46 DEA No. 7390 CI

AMP-1847-HC-1LAH	1.0 mg base/1 ml	cal. solution in acetonitrile/water (1:1)
AMP-1847-HC-10	10 mg	powder
AMP-1847-HC-50	50 mg	powder
AMP-1847-HC-100	100 mg	powder

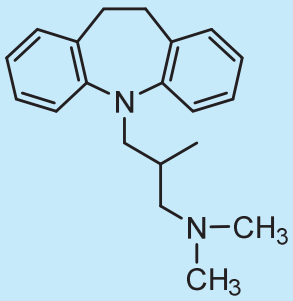

Trimipramine.maleate

$C_{20}H_{26}N_2.C_4H_4O_4$ M.W.: 294.44 + 116.08

TRP-1078-MA-1LM	1.0 mg base/1 ml	calibrated solution in methanol
TRP-1078-MA-10	10 mg	powder
TRP-1078-MA-50	50 mg	powder
TRP-1078-MA-100	100 mg	powder

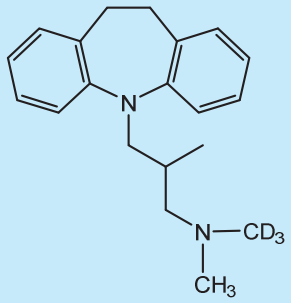

Trimipramine-D_3.maleate

$C_{20}H_{23}D_3N_2.C_4H_4O_4$ M.W.: 297.46 + 116.08

TRP-1877-MA-0.1LM	0.1 mg base/1 ml	calibrated solution in methanol
TRP-1877-MA-1LM	1.0 mg base/1 ml	calibrated solution in methanol
TRP-1877-MA-10	10 mg	powder
TRP-1877-MA-50	50 mg	powder
TRP-1877-MA-100	100 mg	powder

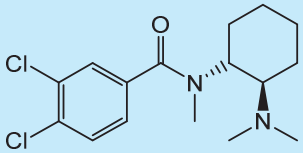

racemic trans

U-47700

$C_{16}H_{22}Cl_2N_2O$ M.W.: 329.26 DEA No. 9547 CI

U-1804-FB-1LM	1.0 mg base/1 ml	calibrated solution in methanol
U-1804-FB-10	10 mg	powder
U-1804-FB-50	50 mg	powder
U-1804-FB-100	100 mg	powder

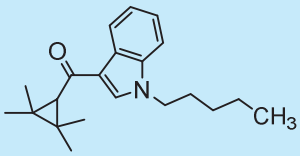

UR-144

Synonym(s): (1-Pentylindol-3-yl)-(2,2,3,3-tetramethylcyclopropyl)methanone

$C_{21}H_{29}NO$ M.W.: 311.46 DEA No. 7011 CI

UR-1495-0.1LM	0.1 mg/1 ml	calibrated solution in methanol
UR-1495-1LM	1.0 mg/1 ml	calibrated solution in methanol
UR-1495-10	10 mg	powder
UR-1495-50	50 mg	powder
UR-1495-100	100 mg	powder

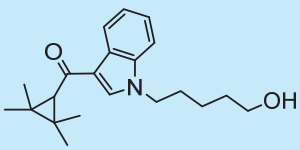

UR-144 N-(5-hydroxypentyl) metabolite

Synonym(s): XLR-11 N-(5-hydroxypentyl) metabolite

$C_{21}H_{29}NO_2$ M.W.: 327.47

UR-1577-0.1LM	0.1 mg/1 ml	calibrated solution in methanol
UR-1577-1LM	1.0 mg/1 ml	calibrated solution in methanol
UR-1577-10	10 mg	powder
UR-1577-50	50 mg	powder
UR-1577-100	100 mg	powder

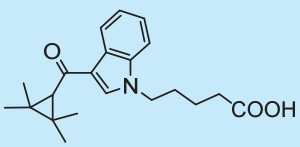

UR-144 N-pentanoic acid metabolite

Synonym(s): XLR-11 N-pentanoic acid metabolite

$C_{21}H_{27}NO_3$ M.W.: 341.45

UR-1576-0.1LI	0.1 mg/1 ml	calibrated solution in isopropanol
UR-1576-1LI	1.0 mg/1 ml	calibrated solution in isopropanol
UR-1576-10	10 mg	powder
UR-1576-50	50 mg	powder
UR-1576-100	100 mg	powder

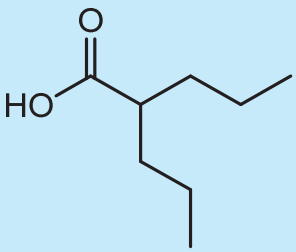

Valproic acid

Synonym(s): Valproate

$C_8H_{16}O_2$ M.W.: 144.21

VAL-1694-1LM	1.0 mg/1 ml	calibrated solution in methanol
VAL-1694-10	10 mg	colorless liquid
VAL-1694-50	50 mg	colorless liquid
VAL-1694-100	100 mg	colorless liquid

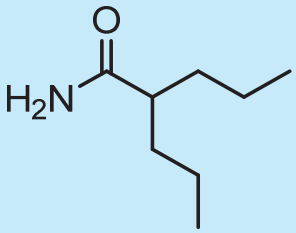

Valpromide

$C_8H_{17}NO$ M.W.: 143.23

VAL-1701-1LM	1.0 mg/1 ml	calibrated solution in methanol
VAL-1701-10	10 mg	powder
VAL-1701-50	50 mg	powder
VAL-1701-100	100 mg	powder

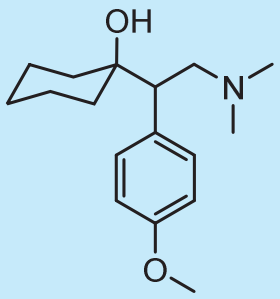

Venlafaxine.HCl

$C_{17}H_{27}NO_2$.HCl M.W.: 277.40 + 36.46

VLF-1063-HC-1LM	1.0 mg base/1 ml	calibrated solution in methanol
VLF-1063-HC-10	10 mg	powder
VLF-1063-HC-50	50 mg	powder
VLF-1063-HC-100	100 mg	powder

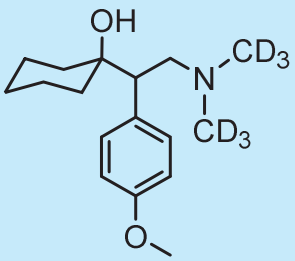

Venlafaxine-D_6.HCl

$C_{17}H_{21}D_6NO_2$.HCl	M.W.: 283.44 + 36.46	
VLF-1459-HC-0.1LM	0.1 mg base/1 ml	calibrated solution in methanol
VLF-1459-HC-1LM	1.0 mg base/1 ml	calibrated solution in methanol
VLF-1459-HC-10	10 mg	powder
VLF-1459-HC-50	50 mg	powder
VLF-1459-HC-100	100 mg	powder

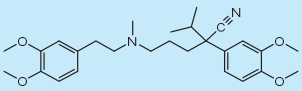

Verapamil.HCl

$C_{17}H_{38}N_2O_4$.HCl	M.W.: 454.61 + 36.46	
VRP-1790-HC-1LM	1.0 mg base/1 ml	calibrated solution in methanol
VRP-1790-HC-10	10 mg	powder
VRP-1790-HC-50	50 mg	powder
VRP-1790-HC-100	100 mg	powder

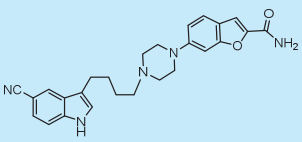

Vilazodone.HCl

$C_{26}H_{27}N_5O_2$.HCl	M.W.: 441.53 + 36.46	
VZD-1891-HC-1LAH	1.0 mg base/1 ml	cal. solution in acetonitrile/water (1:1)
VZD-1891-HC-10	10 mg	powder
VZD-1891-HC-50	50 mg	powder
VZD-1891-HC-100	100 mg	powder

Name	Code	Page
AB-CHMINACA	AB-1741	36
AB-FUBINACA	FUB-1621	36
AB-PINACA	ABP-1624	36
6-Acetylcodeine.HCl	C-46-HC	37
6-Acetylcodeine-D_3.HCl	C-49-HC	37
Acetylfentanyl.HCl	FEN-1572-HC	37
Acetylfentanyl-D_5	FEN-1754-FB	38
3-Acetylmorphine.amidosulfonate	M-56-AS	38
6-Acetylmorphine.HCl.trihydrate	M-43-HC	38
6-Acetylmorphine-D_3.HCl.trihydrate	M-44-HC	39
6-Acetylmorphine-D_6.HCl.trihydrate	M-981-HC	39
6-Acetylmorphine-D_6.HCl.trihydrate	M-981-HC	39
AH-7921.HCl	AH-1571-HC	40
Alcohol Mixture 4	MIX-1808	40
Alcohol Mixture 4	MIX-1808	40
Alcohol Mixture 4	MIX-1808	41
Alcohol Mixture 4	MIX-1808	41
Alcohol Mixture 4	MIX-1808	41
Alcohol Mixture 4	MIX-1808	42
Alcohol Mixture 4	MIX-1808	42
Alcohol Mixture 4	MIX-1808	42
Alcohol Mixture 4	MIX-1808	43
Allobarbital	ALB-403-FA	43
Alprazolam	ALP-118-FB	43
Alprazolam-D_5	ALP-908-FB	44
AM-2201	JWH-1503	44
Amfepramone.HCl (shipment under ice for	AMF-1286-HC	44
7-Aminoclonazepam	CLO-106-FB	45
7-Aminoclonazepam-D_4	CLO-926-FB	45
7-Aminodesmethylflunitrazepam	FLU-125-FB	45
7-Aminoflunitrazepam	FLU-74-FB	46
7-Aminoflunitrazepam-D_3	FLU-75-FB	46
7-Aminonitrazepam	NIT-113-FB	46
Amisulpride	AMS-1791	47
Amitriptyline.HCl	AMI-754-HC	47
Amitriptyline-D_3.HCl	AMI-1788-HC	47
Amobarbital.sodium	AMB-400-NA	48
Amoxapine	AMX-1900-FB	48
d-Amphetamine.HCl	AMP-96-HC	48
d-Amphetamine.sulfate	AMP-96-SU	49
d,l-Amphetamine.HCl	AMP-95-HC	49
d,l-Amphetamine-D_5.HCl (side chain)	AMP-829-HC	49
d,l-Amphetamine-D_6.HCl	AMP-976-HC	50
d,l-Amphetamine-D_{11}.HCl	AMP-574-HC	50
d,l-Amphetamine.sulfate	AMP-95-SU	50
l-Amphetamine.HCl	AMP-97-HC	51
l-Amphetamine-D_3.sulfate	AMP-817-SU	51
Androstenedione	AND-1489	51
Anhydroecgonine.HCl	COC-280-HC	52
Anhydroecgonine-D_3.HCl	COC-297-HC	52
Anhydroecgonine methylester.HBr	COC-267-HB	52
Anhydroecgonine methylester-D_3.HBr	COC-296-HB	53
Anthranilic acid	ANT-1077	53
5-APB.HCl	APB-1604-HC	53
6-APB.HCl	APB-1605-HC	54
6-APDB.HCl	APD-1606-HC	54
APINACA	AKB-1631	54
Apomorphine.HCl (shipment under ice for	M-213-HC	55
Aqueous Ethanol Standard Solutions (1.2 ml	ETH-010-1ML	55
Aqueous Ethanol Standard Solutions (1.2 ml	ETH-015-1ML	55
Aqueous Ethanol Standard Solutions (1.2 ml	ETH-020-1ML	56
Aqueous Ethanol Standard Solutions (1.2 ml	ETH-025-1ML	56
Aqueous Ethanol Standard Solutions (1.2 ml	ETH-040-1ML	56
Aqueous Ethanol Standard Solutions (1.2 ml	ETH-050-1ML	57
Aqueous Ethanol Standard Solutions (1.2 ml	ETH-070-1ML	57
Aqueous Ethanol Standard Solutions (1.2 ml	ETH-080-1ML	57
Aqueous Ethanol Standard Solutions (1.2 ml	ETH-090-1ML	58
Aqueous Ethanol Standard Solutions (1.2 ml	ETH-100-1ML	58
Aqueous Ethanol Standard Solutions (1.2 ml	ETH-125-1ML	58
Aqueous Ethanol Standard Solutions (1.2 ml	ETH-150-1ML	59
Aqueous Ethanol Standard Solutions (1.2 ml	ETH-160-1ML	59
Aqueous Ethanol Standard Solutions (1.2 ml	ETH-170-1ML	59
Aqueous Ethanol Standard Solutions (1.2 ml	ETH-200-1ML	60
Aqueous Ethanol Standard Solutions (1.2 ml	ETH-250-1ML	60
Aqueous Ethanol Standard Solutions (1.2 ml	ETH-300-1ML	60
Aqueous Ethanol Standard Solutions (1.2 ml	ETH-400-1ML	61

Name	Code	Page
Aqueous Ethanol Standard Solutions (1.2 ml	ETH-500-1ML	61
Aqueous Ethanol Standard Solutions (1.2 ml	ETH-600-1ML	61
Aqueous Ethanol Standard Solutions (1.2 ml	ETH-700-1ML	62
Aripiprazole	ARP-1374	62
Aripiprazole Metabolite	ARP-1707	62
Aripiprazole Metabolite-D_6	ARP-1708	63
Aripiprazole Metabolite-D_8	ARP-1744	63
Atenolol	ATN-1853-FB	63
Atropine	ATR-874-FB	64
Baclofen	BCL-1653	64
Barbital	BRB-401-FA	64
d,l-BDB.HCl	BDB-155-HC	65
d,l-BDB-D_2.HCl	BDB-702-HC	65
Benzocaine	BZC-945-FB	65
Benzodiazepines mixture 3	MIX-1615	66
Benzodiazepines mixture 8	MIX-1096	66
Benzoylecgonine (shipment under ice for	COC-204-FB	66
Benzoylecgonine-D_3.Tetrahydrate (shipment	COC-294-HY	67
Benzoylecgonine-D_8 (shipment under ice for	COC-1800-FB	67
1-Benzylpiperazine.2HCl	PPZ-1070-HC	67
Bk-2C-B.HCl (shipment under ice for solution)	2CB-1736-HC	68
Boldenone	BOL-1581	68
Bromazepam	BRO-104	68
Bromazepam-D_4	BRO-1543	69
Bufotenine.oxalate.monohydrate	BUF-1283-OX	69
Buphedrine.HCl	BUI-1473-HC	69
Buphedrone.HCl	BUO-1472-HC	70
Buprenorphine.HCl	BUP-399-HC	70
Buprenorphine-D_4.HCl	BUP-1516-HC	70
Buprenorphine-3-β-D-glucuronide (shipment	BUP-1714	71
Bupropion.HCl	BPR-1544-HC	71
Buspirone.HCl	BSP-1832-HC	71
Butabarbital	BTB-938-FA	72
Butalbital	BUT-871-FA	72
Butalbital-D_5	BUT-1637-FA	72
Butylone.HCl	BTL-1288-HC	73
Butylone-D_3.HCl	BTL-1806-HC	73
Butyrylfentanyl	FEN-1725-FB	73
Caffeine	CAF-131-FB	74
Cannabichromene	THC-1835	74
Cannabidiol (shipment under ice for solution)	THC-303	74
Cannabidiol-D_3 (shipment under ice for	THC-1570	75
Cannabidiolic Acid (shipment under ice)	CBD-1735	75
Cannabidivarin (shipment under ice for	THC-1834	75
Cannabigerol	CBG-743	76
Cannabinol	THC-377	76
Cannabinol-D_3	THC-1297	76
Carbamazepine	CBM-1732	77
Carisoprodol	CSP-1101	77
Cathine.HCl	CAT-665-HC	77
d,l-Cathinone.HCl (shipment under ice for	CAT-880-HC	78
S(-)-Cathinone.HCl	CAT-1517-HC	78
2C-B.HCl	2CB-729-HC	78
2C-B-D_6.HCl	2CB-1596-HC	79
25B-NB2OMe.HCl	25B-1542-HC	79
2C-C.HCl	2CC-1559-HC	79
2C-C-D_6.HCl	2CC-1597-HC	80
25C-NB2OMe.HCl	25C-1564-HC	80
2C-D.HCl	2CD-1553-HC	80
25D-NB2OMe.HCl	25D-1563-HC	81
2C-E.HCl	2CE-1364-HC	81
25E-NB2OMe.HCl	25E-1557-HC	81
Cetirizine.2HCl	CET-1871-HC	82
25H-NB2OMe.HCl	25H-1554-HC	82
Chlordiazepoxide	CHL-147-FB	82
Chlordiazepoxide-D_5	CHL-1690-FB	83
Chlorodehydromethyltestosterone	CDM-1813	83
4-Chloromethcathinone.HCl (shipment under	CMC-1705-HC	83
1-(3-Chlorophenyl)-piperazine.HCl (shipment	PPZ-970-HC	84
1-(4-Chlorophenyl)-piperazine.HCl	PPZ-1097-HC	84
d,l-Chlorpheniramine.maleate	CPH-887-MA	84
Chlorpromazine.HCl	CPZ-1752-HC	85
2C-I.HCl	2CI-740-HC	85
2C-I-D_6.HCl	2CI-1587-HC	85
25I-NB2OMe.HCl	25I-1555-HC	86
25I-NB2OMe-D_9.HCl	25I-1588-HC	86

Name	Code	Page
trans-Cinnamoylcocaine	COC-681-FB	86
Citalopram.HBr	CTL-1065-HB	87
Clenbuterol.HCl	CBT-1568-HC	87
Citalopram-D_6.HBr	CTL-1897-HB	87
Clobazam	CLB-146	88
Clomipramine.HCl	CLM-1069-HC	88
Clomipramine-D_3.HCl	CLM-1251-HC	88
Clonazepam	CLO-105	89
Clonazepam-D_4	CLO-909	89
Clorazepate.dipotassium.monohydrate	CLR-120-HY	89
Clostebol acetate	CLS-1816	90
Clotiazepam	CLT-1700	90
Clozapine	CLZ-977-FB	90
2C-N.HCl	2CN-1552-HC	91
25N-NB2OMe.HCl	25N-1562-HC	91
Cocaethylene	COC-207-FB	91
Cocaethylene.HCl	COC-207-HC	92
Cocaethylene-D_3	COC-298-FB	92
Cocaine	COC-156-FB	92
Cocaine.HCl	COC-156-HC	93
Cocaine-D_3	COC-292-FB	93
Cocaine-D_3.HCl	COC-292-HC	93
Codeine.monohydrate	C-69-FB	94
Codeine.HCl	C-69-HC	94
Codeine.phosphate.hemihydrate	C-69-PH	94
Codeine-D_3.HCl.dihydrate	C-41-HC	95
Codeine-D_6	C-409-FB	95
Codeine-6-β-D-glucuronide.TFA	C-60-TF	95
Codeine-6-β-D-glucuronide-D_3.TFA	C-61-TF	96
Corticosterone (shipment under ice for	COR-1628	96
Cortisol (shipment under ice for solution)	COR-1630	96
Cortisone (shipment under ice for solution)	COR-1633	97
(-)-Cotinine.HCl	COT-1403-HC	97
2C-P.HCl	2CP-1551-HC	97
25P-NB2OMe.HCl	25P-1560-HC	98
2C-T-2.HCl	CT2-821-HC	98
25T2-NB2OMe.HCl	25T2-1565-HC	98
2C-T-4.HCl	CT4-879-HC	99
25T4-NB2OMe.HCl	25T4-1566-HC	99
2C-T-7.HCl	CT7-822-HC	99
25T7-NB2OMe.HCl	25T7-1567-HC	100
Cyclobenzaprine.HCl	CBZ-1255-HC	100
Dehydroaripiprazole	ARP-1883	100
Dehydroepiandrosterone	DHE-1603	101
Delorazepam	DEL-1908-FB	101
Demoxepam	DEM-114	101
11-Deoxycortisol	COR-1627	102
Desalkylflurazepam	FLR-143	102
Desipramine.HCl	DSP-1093-HC	102
N-Desmethylcitalopram.HCl	CTL-1888-HC	103
Desmethyldiazepam	DIA-108	103
N-Desmethylcitalopram-D_3.HCl	CTL-1898-HC	103
Desmethyldiazepam-D_5	DIA-947	104
Desmethylflunitrazepam (shipment under ice	FLU-71	104
Desmethylfluvoxamine	FLV-1889-FB	104
N-Desmethylolanzapine	OLZ-1899-FB	105
3-Desmethylprodine.HCl	MPP-1420-HC	105
N-Desmethyltapentadol	TAP-1801-FB	105
N-Desmethyl-cis-tramadol.HCl	TRA-1510-HC	106
N-Desmethyl-cis-tramadol-O-CD_3.HCl	TRA-1632-HC	106
O-Desmethyl-cis-tramadol.HCl	TRA-1523-HC	106
O-Desmethylvenlafaxine	VLF-1693-FB	107
O-Desmethylvenlafaxine-D_6	VLF-1878-FB	107
Desomorphine	M-1415-FB	107
Dextromethorphan	DEX-873-FB	108
Dextromethorphan-D_3	DEX-1875-FB	108
Dextrorphan	DEX-1873-FB	108
Dextrorphan-D_3	DEX-1874-FB	109
Diazepam	DIA-107	109
Diazepam-D_3	DIA-109	109
Diazepam-D_5	DIA-826	110
1,4-Dibenzylpiperazine.2HCl	DBZ-1578-HC	110
Dihydrocodeine.HCl	C-102-HC	110
Dihydrocodeine-D_3.HCl	C-451-HC	111
Dihydrocodeine-D_6.HCl	C-580-HC	111
Dihydrocodeine-6-β-D-glucuronide.TFA	C-100-TF	111

Name	Code	Page
Dihydromorphine.HCl	M-101-HC	112
Dihydromorphine-6-β-D-glucuronide	M-276-HY	112
5 alpha-Dihydrotestosterone (shipment under	DHT-1685	112
Diltiazem.HCl	DLT-1831-HC	113
cis-(±)-4,4'-Dimethylaminorex (shipment under	DMR-1792-FB	113
d,l-N,N-Dimethylamphetamine.HCl	AMP-1287-HC	113
N,N-Dimethyltryptamine	DMT-943-FB	114
Diphenhydramine.HCl	DPH-1094-HC	114
Diphenidine.HCl	DIP-1805-HC	114
d,l-2,5-DMA.HCl	DMA-82-HC	115
d,l-3,4-DMA.HCl	DMA-882-HC	115
d,l-DOB.HCl	DOB-274-HC	115
d,l-DOET.HCl	AMP-951-HC	116
d,l-DOI.HCl	DOI-1586-HC	116
d,l-DOM.HCl	AMP-942-HC	116
Dothiepin.HCl (cis/trans)	DOT-1337-HC	117
Doxepin.HCl	DXP-1092-HC	117
Doxepin-D_3.HCl	DXP-1793-HC	117
d,l-Doxylamine.succinate	DXL-1220-SU	118
Drostanolone	DRO-1710	118
Duloxetine.HCl	DLX-1476-HC	118
Duloxetine-D_3.HCl	DLX-1482-HC	119
Ecgonine.HCl (shipment under ice for solution)	COC-206-HC	119
Ecgonine methylester.HCl	COC-205-HC	119
Ecgonine methylester-D_3.HCl	COC-293-HC	120
EDDP.perchlorate	EDD-738-CL	120
EDDP-D_3.perchlorate	EDD-739-CL	120
(+)-Ephedrine.HCl	EPH-888-HC	121
(+)-Ephedrine-D_3.HCl	EPH-845-HC	121
(-)-Ephedrine.HCl	EPH-661-HC	121
Ergotamine D-tartrate	ERG-803-TA	122
Estazolam	EST-910-FB	122
17 beta-Estradiol	EST-1684	122
Ethcathinone.HCl	ETC-1545-HC	123
d,l-N-Ethylamphetamine.HCl	AMP-855-HC	123
d,l-4-Ethylephedrine.HCl	ETE-1405-HC	123
Ethyl-β-D-glucuronide (shipment under ice for	EGL-332	124
Ethyl-β-D-glucuronide-D_5 (shipment under ice	EGL-780	124

Name	Code	Page
d,l-4-Ethylmethcathinone.HCl	ETM-1402-HC	124
Ethylmorphine.HCl.dihydrate	C-820-HC	125
Ethylone.HCl	ETY-1399-HC	125
N-Ethyloxazepam	OXA-325	125
N-Ethylpentylone.HCl	EPT-1911-HC	126
d,l-threo-Ethylphenidate.HCl (shipment under	EPN-1599-HC	126
Ethylsulfate.sodium salt	ETS-972-NA	126
Ethylsulfate-D_5.sodium salt	ETS-979-NA	127
Ethyl Myristate	FAE-1453	127
Ethyl Myristate-D_5	FAE-1697	127
Ethyl Oleate	FAE-1452	128
Ethyl Oleate-D_5	FAE-1696	128
Ethyl Palmitate	FAE-1451	128
Ethyl Palmitate-D_5	FAE-1695	129
Ethyl Stearate	FAE-1454	129
Ethyl Stearate-D_5	FAE-1698	129
Etizolam	ETZ-1753	130
5F-AB-PINACA	ABF-1620	130
5F-APINACA	AKB-1910	130
Fenethylline.HCl	FNT-1098-HC	131
Fenethylline-D_3.HCl	FNT-1134-HC	131
d,l-Fenfluramine.HCl	FEF-872-HC	131
d,l-Fenproporex.HCl	AMP-1870-HC	132
Fentanyl	FEN-622-FB	132
Fentanyl-D_5	FEN-1280-FB	132
Fentanyl.citrate	FEN-635-CI	133
Flephedrone.HCl	FMC-1291-HC	133
Fludiazepam	FLD-396	133
Flumazenil	FLM-115	134
Flunitrazepam	FLU-72	134
Flunitrazepam-D_3	FLU-73	134
Flunitrazepam-D_7	FLU-1903	135
d,l-3-Fluoroamphetamine.HCl	AMP-1589-HC	135
d,l-4-Fluoroamphetamine.HCl	AMP-1219-HC	135
3-(4-Fluorobenzoyl)-propionic acid	FPA-1879-FA	136
d,l-4-Fluoroephedrine.HCl	FEP-1456-HC	136
5F-PB-22	PBF-1623	136
p-Fluorophenylpiperazine.2HCl	PFP-1573-HC	137

Name	Code	Page
Fluoxetine.HCl	FLX-721-HC	137
Fluoxetine-D_6.HCl	FLX-1471-HC	137
Fluoxymesterone	FMT-1814	138
Fluphenazine.2HCl	FPH-1233-HC	138
Flurazepam	FLR-144-FB	138
Fluvoxamine.maleate (shipment under ice for	FLV-1796-MA	139
Furanylfentanyl	FEN-1837-FB	139
Gabapentin	GAB-1474	139
Gabapentin-D_4	GAB-1682	140
GBL	GBL-823	140
GHB.sodium salt	GHB-538-NA	140
GHB-D_6.sodium salt	GHB-752-NA	141
Haloperidol	HLP-1067-FB	141
Haloperidol-D_4	HLP-1902-FB	141
Heliomethylamine.HCl	HLM-1404-HC	142
Heroin	M-29-FB	142
Heroin.HCl.monohydrate	M-29-HC	142
Heroin-D_3	M-40-FB	143
Heroin-D_3.HCl.monohydrate	M-40-HC	143
Heroin-D_9	M-1163-FB	143
Hexobarbital	HXB-936	144
d,l-HMA.HCl	HMA-85-HC	144
d,l-HMMA.HCl	HMM-417-HC	144
HU-210	HU-1617	145
Hydrocodone	C-405-FB	145
Hydrocodone.bitartrate.hemipentahydrate	C-405-BT	145
Hydrocodone-D_3	C-424-FB	146
Hydrocodone-D_6	C-1208-FB	146
Hydromorphone	M-407-FB	146
Hydromorphone-D_3	M-425-FB	147
α–Hydroxyalprazolam	ALP-536-FB	147
α-Hydroxyalprazolam-D_5	ALP-923-FB	147
4-Hydroxyamphetamine.HCl	AMP-1724-HC	148
4-Hydroxyamphetamine-D_5.HCl	AMP-1773-HC	148
3-Hydroxybromazepam	BRO-1585	148
Hydroxybupropion	HBP-1895-FB	149
Hydroxybupropion-D_6	HBP-1912-FB	149
2-Hydroxyethylflurazepam	FLR-1727-FB	149

Name	Code	Page
3-Hydroxyflunitrazepam	FLU-76	150
α-Hydroxymidazolam	MID-330-FB	150
4-Hydroxymidazolam	MID-522-FB	150
17α-Hydroxyprogesterone	PRO-1629	151
9-Hydroxyrisperidone (shipment under ice for	RSP-1876	151
6-β-Hydroxytestosterone	TES-843	151
α-Hydroxytriazolam	TRI-1704	152
α-Hydroxytriazolam-D_4	TRI-925	152
Hydroxyzine.2HCl	HDX-1733-HC	152
Hydroxyzine-D_8.2HCl	HDX-1740-HC	153
Ibuprofen	IBP-1734	153
Imipramine.HCl	IMP-1066-HC	153
Imipramine-D_3.maleate	IMP-1892-MA	154
JWH-018	JWH-1294	154
JWH-018-D_{11}	JWH-1328	154
JWH-018 N-(2-hydroxypentyl) metabolite	JWH-1411	155
JWH-018 N-(3-hydroxypentyl) metabolite	JWH-1419	155
JWH-018 N-(4-hydroxypentyl) metabolite	JWH-1426	155
JWH-018 N-(5-hydroxypentyl) metabolite	JWH-1398	156
JWH-018 N-pentanoic acid metabolite	JWH-1393	156
JWH-019	JWH-1362	156
JWH-073	JWH-1293	157
JWH-073 N-butanoic acid metabolite	JWH-1370	157
JWH-073 N-(2-hydroxybutyl) metabolite	JWH-1432	157
JWH-073 N-(3-hydroxybutyl) metabolite	JWH-1443	158
JWH-073 N-(4-hydroxybutyl) metabolite	JWH-1375	158
JWH-081	JWH-1505	158
JWH-122	JWH-1491	159
JWH-200	JWH-1308	159
JWH-250	JWH-1356	159
Ketamine.HCl	KET-663-HC	160
Lamotrigine	LMT-1296-FB	160
LAMPA	LAM-698-FB	160
Levetiracetam	LVT-1556	161
Lidocaine	LID-636-FB	161
Loperamide.HCl	LPR-1789-HC	161
Loprazolam	LPR-1281-FB	162
Lorazepam	LOR-142	162

Name	Code	Page
Lorazepam-D_4	LOR-913	162
Lormetazepam	LOR-141	163
Lormetazepam-D_3	LOR-1717	163
Loxapine.succinate	LOX-1881-SU	163
LSD	LSD-397-FB	164
LSD-D_3	LSD-582-FB	164
LSD-Tartrate (1:1)	LSD-397-TA	164
Lysergic acid	LSD-426	165
MAM-2201	MAM-1739	165
Maprotiline.HCl	MPT-1217-HC	165
Mazindol	MZD-1274-FB	166
Mazindol metabolite.HCl	MZD-1812-HC	166
d,l-MBDB.HCl	MBD-193-HC	166
d,l-MBDB-D_5.HCl	MBD-571-HC	167
d,l-MDA.HCl	MDA-79-HC	167
d,l-MDA-D_5.HCl	MDA-927-HC	167
d,l-MDEA.HCl	MDE-191-HC	168
d,l-MDEA-D_5.HCl	MDE-734-HC	168
d,l-MDMA.HCl	MDM-94-HC	168
d,l-MDMA-D_3.HCl	MDM-140-HC	169
d,l-MDMA-D_5.HCl	MDM-324-HC	169
MDMB-CHMICA	DMB-1845	169
Medazepam	MED-110-FB	170
Meperidine.HCl	MEP-699-HC	170
Meperidine-D_4.HCl	MEP-1536-HC	170
Mephedrone.HCl	MMC-1252-	171
Mephedrone-D_3.HCl	MMC-1271-	171
Mepivacaine	MPV-1872-FB	171
Meprobamate	MPB-1142	172
Meprobamate-D_7	MPB-1541	172
Mescaline.HCl	MES-203-HC	172
Mescaline-NB2OMe.HCl	345-1558-HC	173
Mesoridazine.besylate	MES-1880-BS	173
d,l-Metamfepramone.HCl	MAF-1548-HC	173
Metenolone acetate	MTN-1817	174
Metenolone enanthate	MTN-1818	174
d,l-Methadone.HCl	MET-637-HC	174
d,l-Methadone-D_3.HCl	MET-700-HC	175
d,l-Methadone-D_9.HCl	MET-1197-HC	175
d-Methamphetamine.HCl	AMP-732-HC	175
d,l-Methamphetamine.HCl	AMP-301-HC	176
d,l-Methamphetamine-D_5.HCl	AMP-623-HC	176
d,l-Methamphetamine-D_{14}.HCl	AMP-1671-HC	176
l-Methamphetamine.HCl	AMP-946-HC	177
Methandienone	TES-1249	177
Methaqualone	MTQ-765	177
Methaqualone-D_7	MTQ-785	178
d,l-Methcathinone.HCl	MCA-835-HC	178
Methedrone.HCl	MTH-1290-HC	178
d,l-Methiopropamine.HCl	MPA-1600-HC	179
Methoxetamine.HCl	MXE-1527-HC	179
d,l-4-Methyl-N-ethyl-norephedrine.HCl	MEE-1455-HC	179
4'-Methyl-α-pyrrolidinobutiophenone.HCl	MPB-1508-HC	180
4-Methylaminorex	MAR-1699-FB	180
d,l-4-Methylamphetamine.HCl	AMP-1372-HC	180
Methylbenzylpiperazine.2HCl	MBZ-1579-HC	181
3,4-Methylenedioxycathinone.HCl	MDC-1519-HC	181
3,4-Methylenedioxypyrovalerone.HCl	PYR-1340-HC	181
3,4-Methylenedioxypyrovalerone-D_8.HCl	PYR-1854-HC	182
3',4'-Methylenedioxy-α-	MDP-1509-HC	182
3,4-Methylenedioxy-α-	PPP-1547-HC	182
d,l-4-Methylephedrine.HCl	MTE-1406-HC	183
4-Methylethcathinone.HCl	MEC-1299-HC	183
d,l-cis-3-Methylfentanyl.HCl	FEN-868-HC	183
d,l-trans-3-Methylfentanyl.HCl	FEN-870-HC	184
Methylhexanamine.HCl	MHA-1550-HC	184
3-Methylmethcathinone.HCl	MMC-1750-	184
Methylone.HCl (shipment under ice for	MTY-1289-HC	185
Methylone-D_3.HCl (shipment under ice for	MTY-1464-HC	185
d,l-Methylphenidate.HCl	MPH-1043-HC	185
d,l-threo-Methylphenidate-D_{10}.HCl	MPH-1675-HC	186
17alpha-Methyltestosterone	TES-1810	186
Metoprolol.tartrate	MTP-1841-TA	186
Mianserin.HCl	MSR-1438-HC	187
Midazolam	MID-111-FB	187
Midazolam.HCl	MID-111-HC	187

Name	Code	Page
Midazolam-D_4.maleate	MID-1767-MA	188
Mirtazapine	MRT-1166-FB	188
Mitragynine	MTR-1610	188
Molindone.HCl	MOL-1886-HC	189
Morphine.monohydrate	M-35-FB	189
Morphine.HCl	M-35-HC	189
Morphine.HCl.trihydrate	M-35-HCT	190
Morphine.sulfate.pentahydrate	M-35-SU	190
Morphine-D_3.monohydrate	M-39-FB	190
Morphine-D_3.HCl	M-39-HC	191
Morphine-3-β-D-glucuronide	M-10-HY	191
Morphine-3-β-D-glucuronide-D_3	M-42-HY	191
Morphine-6-β-D-glucuronide	M-57-HY	192
Morphine-6-β-D-glucuronide-D_3	M-48-HY	192
N-Morpholinyllysergamide.tartrate	LSM-1688-TA	192
d,l-4-MTA.HCl	MTA-730-HC	193
Nalorphine.HCl	M-777-HC	193
Naloxone.HCl	NAL-195-HC	193
Naloxone-D_5	NAL-1681-FB	194
Naloxone-3-β-D-glucuronide	NAL-450-HY	194
Naloxone N-Oxide	NAL-1649	194
Naltrexone.HCl	M-819-HC	195
6-beta-Naltrexol	M-1842-FB	195
Nandrolone	TES-889	195
Naphyrone.HCl (shipment under ice for	NPH-1396-HC	196
Naproxen	NPR-1718	196
l-Nicotine	NIC-756-FB	196
Nimetazepam	NMT-1256	197
Nitrazepam	NIT-112	197
Nitrazepam-D_5	NIT-1779	197
Noranhydroecgonine methylester.HBr	COC-691-HB	198
Norbuprenorphine	BUP-982-FB	198
Norbuprenorphine-D_3	BUP-1355-FB	198
Norclobazam	CLB-1368	199
Norclomipramine.HCl	CLM-1250-HC	199
Norclozapine.HCl (shipment under ice for	CLZ-1882-HC	199
Norcocaine.HCl (shipment under ice for	COC-266-HC	200
Norcodeine	C-36-FB	200
Nordoxepin.HCl	DXP-1731-HC	200
d,l-Norephedrine.HCl	NOR-662-HC	201
Norfentanyl.HCl	FEN-632-HC	201
Norfentanyl-D_5.HCl	FEN-1561-HC	201
Norfluoxetine.HCl	FLX-1692-HC	202
Norfluoxetine-D_6.oxalate	FLX-1859-OX	202
Norhydrocodone.HCl	C-846-HC	202
Norhydrocodone-D_3.HCl	C-1645-HC	203
Norketamine.HCl	KET-932-HC	203
Normeperidine.HCl	MEP-1365-HC	203
Normeperidine-D_4.HCl	MEP-1537-HC	204
Normorphine.HCl.monohydrate	M-34-HC	204
Noroxycodone.HCl	C-1598-HC	204
Noroxymorphone.HCl	M-1680-HC	205
d-Norpropoxyphene.maleate	PPO-1357-MA	205
d,l-Norpropoxyphene-D_5.maleate	PPO-1361-MA	205
Norquetiapine.HCl (shipment under ice for	QUE-1893-HC	206
rac-Norsertraline.HCl	SRT-1583-HC	206
Nortriptyline.HCl	NTP-1091-HC	206
Nortriptyline-D_3.HCl	NTP-1909-HC	207
Noscapine.HCl	NOS-285-HC	207
Olanzapine	OLZ-1064-FB	207
Oxazepam	OXA-122	208
Oxazepam-glucuronide.TFA (shipment under	OXA-1530-TF	208
Oxazepam-D_5	OXA-860	208
2-Oxazolidinimine, 3,4-dimethyl-5-phenyl	DIR-1650-FB	209
Oxcarbazepine	OXC-1751	209
Oxycodone.HCl.monohydrate	C-404-HC	209
Oxycodone-OCD_3.HCl.monohydrate	C-1661-HC	210
Oxycodone-D_6.HCl.monohydrate	C-1248-HC	210
Oxymetholone (shipment under ice for	OXY-1678	210
Oxymorphone	M-406-FB	211
Oxymorphone-D_3	M-1229-FB	211
Papaverine.HCl	PAP-283-HC	211
Paracetamol	PAR-284	212
Paracetamol-D_4	PAR-1896	212
Paroxetine.HCl.hemihydrate	PRX-1254-HC	212
Paroxetine-D_6.maleate (shipment under ice for	PRX-1488-MA	213

Name	Code	Page
PB-22	PB-1622	213
PCP.HCl	PCP-436-HC	213
PCP-D_5.HCl	PCP-437-HC	214
Pemoline	PEM-541-FB	214
Pentedrone.HCl (shipment under ice for	PTD-1507-HC	214
Pentobarbital.sodium salt	PTB-537-NA	215
Pentobarbital-D_5	PTB-905-FA	215
Pentylone.HCl	PTY-1506-HC	215
Phenacetin	PHN-978	216
Phenazepam	PHZ-904-FB	216
d,l-Pheniramine.maleate	PHN-1071-MA	216
Phenmetrazine.HCl	PHM-1894-HC	217
Phenobarbital	PHB-376-FA	217
Phenobarbital-D_5 (side chain)	PHB-1720-FA	217
Phentermine.HCl	PHE-844-HC	218
Phentermine-D_6.HCl	PHE-1770-HC	218
α-Phenylacetoacetonitrile	APA-1611	218
Phenylacetone (shipment under ice)	PNA-1073	219
Phenytoin	PNT-1450	219
Pholcodine.monohydrate	C-720-FB	219
Piperonal	PPR-1072	220
d,l-PMA.HCl	PMA-619-HC	220
d,l-PMMA.HCl	PMM-621-HC	220
Prazepam	PRA-148	221
Prazepam-D_5	PRA-1691	221
Pregabalin	PRE-1475	221
Probenecid	PRO-717	222
Procaine.HCl	PRO-638-HC	222
Progesterone	PRO-1683	222
Promethazine.HCl (shipment under ice for	PRO-460-HC	223
Propofol	PPF-1840	223
d-Propoxyphene.HCl	PPO-697-HC	223
d,l-Propoxyphene-D_5.HCl	PPO-1360-HC	224
d,l-Propranolol.HCl	PPN-1209-HC	224
d,l-N-Propylamphetamine.HCl	AMP-834-HC	224
Protriptyline.HCl	PTR-1887-HC	225
Protriptyline-D_3.HCl	PTR-1901-HC	225
(+)-Pseudoephedrine	EPH-775-FB	225
(+)-Pseudoephedrine.HCl	EPH-775-HC	226
(-)-Pseudoephedrine	EPH-776-FB	226
Psilocin	PSI-410-FB	226
Psilocybin	PSI-411-FB	227
Pyrovalerone.HCl	PYR-1333-HC	227
Alpha-Pyrrolidinopropiophenone.HCl	PPP-1574-HC	227
Alpha-Pyrrolidinovalerophenone.HCl	PVP-1546-HC	228
N-Pyrrolidyllysergamide.tartrate	LPD-1687-TA	228
Quetiapine.hemifumarate	QUE-1200-FU	228
Quinine.HCl.dihydrate	QUN-1135-HC	229
RCS-4	RCS-1493	229
Remifentanil.HCl (shipment under ice for	FEN-1797-HC	229
Risperidone	RSP-1244	230
Ritalinic acid.HCl	RTN-1676-HC	230
d,l-threo-Ritalinic acid-D_{10}.HCl	RTN-1677-HC	230
d,l-Salbutamol (shipment under ice for solution)	SAL-117-FB	231
Salvinorin A	SLV-1095	231
(-)-Scopolamine-N-butyl bromide	HYO-818	231
Secobarbital	SCB-402-FA	232
Secobarbital-D_5	SCB-583-FA	232
Sertraline.HCl	SRT-1068-HC	232
(±)-cis-Sertraline-D_3.HCl	SRT-1833-HC	233
Sildenafil.citrate	SIL-984-CI	233
Stanozolol	STA-1522	233
Street Heroin (For qualitative purposes only)	STR-305	234
Sufentanil	SUF-690-FB	234
Sufentanil-D_5	SUF-1638-FB	234
Tapentadol.HCl	TAP-1665-HC	235
Tapentadol-D_3.HCl	TAP-1809-HC	235
Temazepam	TEM-123	235
Temazepam-D_5	TEM-917	236
Temazepam glucuronide	TEM-1267-FA	236
Testosterone	TES-842	236
Testosterone-D_3	TES-1149	237
Testosterone 17-heptanoate	TES-1242	237
Testosterone 17-isocaproate	TES-1243	237
Testosterone 17-phenylpropionate	TES-1241	238
Testosterone 17-propionate	TES-1240	238

Name	Code	Page
Testosterone 17-undecanoate	TES-1253	238
Tetrahydrocannabivarin (THCV)	THC-1852	239
Tetrazepam (shipment under ice for solution)	TET-145	239
THCA-A (shipment under ice)	THC-741	239
(-)-Δ^8-THC	THC-134	240
(-)-trans-Δ^9-THC	THC-135	240
(-)-trans-Δ^9-THC-D_3	THC-315	240
d,l-11-Hydroxy-Δ^9-THC	THC-318	241
d,l-11-Hydroxy-Δ^9-THC-D_3	THC-319	241
(-)-11-nor-Δ^9-THC carboxylic acid	THC-316	241
(+)-11-Nor-Δ^9-THC carboxylic acid	THC-840	242
d,l-11-Nor-Δ^9-THC carboxylic acid	THC-726	242
d,l-11-Nor-Δ^9-THC carboxylic acid glucuronide	THC-1306	242
d,l-11-nor-Δ^9-THC carboxylic acid-D_3	THC-750	243
d,l-11-nor-Δ^9-THC carboxylic acid-D_3	THC-750	243
d,l-11-nor-Δ^9-THC carboxylic acid-D_9	THC-1013	243
Thebaine	C-398-FB	244
Theophylline	TPY-133-FB	244
Thiopental	TPT-1099-FA	244
cis-Thiothixene	THT-1890-FB	245
Thioridazine.HCl	TRD-1839-HC	245
d,l-trans-Tilidine.HCl.hemihydrate	TIL-47-HC	245
d,l-3,4,5-Trimethoxyamphetamine.HCl	AMP-92-HC	246
Topiramate	TPR-1391	246
Tramadol.HCl	TRA-779-HC	246
Tramadol-O-CD_3.HCl	TRA-1626-HC	247
Trazodone.HCl	TZD-1373-HC	247
Trazodone-D_6.HCl	TZD-1904-HC	247
Trenbolone	TBL-1529	248
Trenbolone acetate	TBL-1528	248
Triazolam	TRI-124-FB	248
Trifluoperazine.2HCl	TFP-1885-HC	249
1-(3-Trifluoromethyl)phenyl-piperazine.HCl	PPZ-971-HC	249
d,l-2,4,5-Trimethoxyamphetamine.HCl	AMP-1847-HC	249
Trimipramine.maleate	TRP-1078-MA	250
Trimipramine-D_3.maleate	TRP-1877-MA	250
U-47700	U-1804-FB	250
UR-144	UR-1495	251
UR-144 N-(5-hydroxypentyl) metabolite	UR-1577	251
UR-144 N-pentanoic acid metabolite	UR-1576	251
Valproic acid	VAL-1694	252
Valpromide	VAL-1701	252
Venlafaxine.HCl	VLF-1063-HC	252
Venlafaxine-D_6.HCl	VLF-1459-HC	253
Verapamil.HCl	VRP-1790-HC	253
Vilazodone.HCl	VZD-1891-HC	253
Vilazodone-D_4.HCl	VZD-1905-HC	254
Vortioxetine.HBr	VOX-1884-HB	254
XLR-11	XLR-1575	254
Ziprasidone (shipment under ice for solution)	ZPR-1234-FB	255
Zaleplon	ZPL-1706	255
Zolpidem.hemitartrate	ZOL-919-TA	255
Zolpidem-D_6.tartrate	ZOL-920-TA	256
Zopiclone	ZOP-921-FB	256
Zopiclone-D_4	ZOP-1499-FB	256

2		Page
25B-1542-HC	25B-NB2OMe.HCl	79
25C-1564-HC	25C-NB2OMe.HCl	80
25D-1563-HC	25D-NB2OMe.HCl	81
25E-1557-HC	25E-NB2OMe.HCl	81
25H-1554-HC	25H-NB2OMe.HCl	82
25I-1555-HC	25I-NB2OMe.HCl	86
25I-1588-HC	25I-NB2OMe-D_9.HCl	86
25N-1562-HC	25N-NB2OMe.HCl	91
25P-1560-HC	25P-NB2OMe.HCl	98
25T2-1565-HC	25T2-NB2OMe.HCl	98
25T4-1566-HC	25T4-NB2OMe.HCl	99
25T7-1567-HC	25T7-NB2OMe.HCl	100
2CB-1596-HC	2C-B-D_6.HCl	79
2CB-1736-HC	Bk-2C-B.HCl (shipment under ice for solution)	68
2CB-729-HC	2C-B.HCl	78
2CC-1559-HC	2C-C.HCl	79
2CC-1597-HC	2C-C-D_6.HCl	80
2CD-1553-HC	2C-D.HCl	80
2CE-1364-HC	2C-E.HCl	81
2CI-1587-HC	2C-I-D_6.HCl	85
2CI-740-HC	2C-I.HCl	85
2CN-1552-HC	2C-N.HCl	91
2CP-1551-HC	2C-P.HCl	97

3		Page
345-1558-HC	Mescaline-NB2OMe.HCl	173

A		Page
AB-1741	AB-CHMINACA	36
ABF-1620	5F-AB-PINACA	130
ABP-1624	AB-PINACA	36
AH-1571-HC	AH-7921.HCl	40
AKB-1631	APINACA	54
AKB-1910	5F-APINACA	130
ALB-403-FA	Allobarbital	43
ALP-118-FB	Alprazolam	43
ALP-536-FB	α–Hydroxyalprazolam	147
ALP-908-FB	Alprazolam-D_5	44
ALP-923-FB	α-Hydroxyalprazolam-D_5	147
AMB-400-NA	Amobarbital.sodium	48
AMF-1286-HC	Amfepramone.HCl (shipment under ice for	44
AMI-1788-HC	Amitriptyline-D_3.HCl	47
AMI-754-HC	Amitriptyline.HCl	47
AMP-1219-HC	d,l-4-Fluoroamphetamine.HCl	135
AMP-1287-HC	d,l-N,N-Dimethylamphetamine.HCl	113
AMP-1372-HC	d,l-4-Methylamphetamine.HCl	180
AMP-1589-HC	d,l-3-Fluoroamphetamine.HCl	135
AMP-1671-HC	d,l-Methamphetamine-D_{14}.HCl	176
AMP-1724-HC	4-Hydroxyamphetamine.HCl	148
AMP-1773-HC	4-Hydroxyamphetamine-D_5.HCl	148
AMP-1847-HC	d,l-2,4,5-Trimethoxyamphetamine.HCl	249
AMP-1870-HC	d,l-Fenproporex.HCl	132
AMP-301-HC	d,l-Methamphetamine.HCl	176
AMP-574-HC	d,l-Amphetamine-D_{11}.HCl	50
AMP-623-HC	d,l-Methamphetamine-D_5.HCl	176
AMP-732-HC	d-Methamphetamine.HCl	175
AMP-817-SU	l-Amphetamine-D_3.sulfate	51
AMP-829-HC	d,l-Amphetamine-D_5.HCl (side chain)	49
AMP-834-HC	d,l-N-Propylamphetamine.HCl	224
AMP-855-HC	d,l-N-Ethylamphetamine.HCl	123
AMP-92-HC	d,l-3,4,5-Trimethoxyamphetamine.HCl	246
AMP-942-HC	d,l-DOM.HCl	116
AMP-946-HC	l-Methamphetamine.HCl	177
AMP-95-HC	d,l-Amphetamine.HCl	49
AMP-95-SU	d,l-Amphetamine.sulfate	50
AMP-951-HC	d,l-DOET.HCl	116
AMP-96-HC	d-Amphetamine.HCl	48
AMP-96-SU	d-Amphetamine.sulfate	49
AMP-97-HC	l-Amphetamine.HCl	51
AMP-976-HC	d,l-Amphetamine-D_6.HCl	50
AMS-1791	Amisulpride	47
AMX-1900-FB	Amoxapine	48
AND-1489	Androstenedione	51
ANT-1077	Anthranilic acid	53
APA-1611	α-Phenylacetoacetonitrile	218
APB-1604-HC	5-APB.HCl	53
APB-1605-HC	6-APB.HCl	54
APD-1606-HC	6-APDB.HCl	54
ARP-1374	Aripiprazole	62
ARP-1707	Aripiprazole Metabolite	62
ARP-1708	Aripiprazole Metabolite-D_6	63
ARP-1744	Aripiprazole Metabolite-D_8	63
ARP-1883	Dehydroaripiprazole	100
ATN-1853-FB	Atenolol	63
ATR-874-FB	Atropine	64

B		Page
BCL-1653	Baclofen	64
BDB-155-HC	d,l-BDB.HCl	65

BDB-702-HC	d,l-BDB-D_2.HCl	65
BOL-1581	Boldenone	68
BPR-1544-HC	Bupropion.HCl	71
BRB-401-FA	Barbital	64
BRO-104	Bromazepam	68
BRO-1543	Bromazepam-D_4	69
BRO-1585	3-Hydroxybromazepam	148
BSP-1832-HC	Buspirone.HCl	71
BTB-938-FA	Butabarbital	72
BTL-1288-HC	Butylone.HCl	73
BTL-1806-HC	Butylone-D_3.HCl	73
BUF-1283-OX	Bufotenine.oxalate.monohydrate	69
BUI-1473-HC	Buphedrine.HCl	69
BUO-1472-HC	Buphedrone.HCl	70
BUP-1355-FB	Norbuprenorphine-D_3	198
BUP-1516-HC	Buprenorphine-D_4.HCl	70
BUP-1714	Buprenorphine-3-β-D-glucuronide (shipment	71
BUP-399-HC	Buprenorphine.HCl	70
BUP-982-FB	Norbuprenorphine	198
BUT-1637-FA	Butalbital-D_5	72
BUT-871-FA	Butalbital	72
BZC-945-FB	Benzocaine	65

C		Page
C-100-TF	Dihydrocodeine-6-β-D-glucuronide.TFA	111
C-102-HC	Dihydrocodeine.HCl	110
C-1208-FB	Hydrocodone-D_6	146
C-1248-HC	Oxycodone-D_6.HCl.monohydrate	210
C-1598-HC	Noroxycodone.HCl	204
C-1645-HC	Norhydrocodone-D_3.HCl	203
C-1661-HC	Oxycodone-OCD_3.HCl.monohydrate	210
C-36-FB	Norcodeine	200
C-398-FB	Thebaine	244
C-404-HC	Oxycodone.HCl.monohydrate	209
C-405-BT	Hydrocodone.bitartrate.hemipentahydrate	145
C-405-FB	Hydrocodone	145
C-409-FB	Codeine-D_6	95
C-41-HC	Codeine-D_3.HCl.dihydrate	95
C-424-FB	Hydrocodone-D_3	146
C-451-HC	Dihydrocodeine-D_3.HCl	111
C-46-HC	6-Acetylcodeine.HCl	37
C-49-HC	6-Acetylcodeine-D_3.HCl	37
C-580-HC	Dihydrocodeine-D_6.HCl	111
C-60-TF	Codeine-6-β-D-glucuronide.TFA	95
C-61-TF	Codeine-6-β-D-glucuronide-D_3.TFA	96
C-69-FB	Codeine.monohydrate	94
C-69-HC	Codeine.HCl	94
C-69-PH	Codeine.phosphate.hemihydrate	94
C-720-FB	Pholcodine.monohydrate	219
C-820-HC	Ethylmorphine.HCl.dihydrate	125
C-846-HC	Norhydrocodone.HCl	202
CAF-131-FB	Caffeine	74
CAT-1517-HC	S(-)-Cathinone.HCl	78
CAT-665-HC	Cathine.HCl	77
CAT-880-HC	d,l-Cathinone.HCl (shipment under ice for	78
CBD-1735	Cannabidiolic Acid (shipment under ice)	75
CBG-743	Cannabigerol	76
CBM-1732	Carbamazepine	77
CBT-1568-HC	Clenbuterol.HCl	87
CBZ-1255-HC	Cyclobenzaprine.HCl	100
CDM-1813	Chlorodehydromethyltestosterone	83
CET-1871-HC	Cetirizine.2HCl	82
CHL-147-FB	Chlordiazepoxide	82
CHL-1690-FB	Chlordiazepoxide-D_5	83
CLB-1368	Norclobazam	199
CLB-146	Clobazam	88
CLM-1069-HC	Clomipramine.HCl	88
CLM-1250-HC	Norclomipramine.HCl	199
CLM-1251-HC	Clomipramine-D_3.HCl	88
CLO-105	Clonazepam	89
CLO-106-FB	7-Aminoclonazepam	45
CLO-909	Clonazepam-D_4	89
CLO-926-FB	7-Aminoclonazepam-D_4	45
CLR-120-HY	Clorazepate.dipotassium.monohydrate	89
CLS-1816	Clostebol acetate	90
CLT-1700	Clotiazepam	90
CLZ-1882-HC	Norclozapine.HCl (shipment under ice for	199
CLZ-977-FB	Clozapine	90
CMC-1705-HC	4-Chloromethcathinone.HCl (shipment under	83
COC-156-FB	Cocaine	92
COC-156-HC	Cocaine.HCl	93
COC-1800-FB	Benzoylecgonine-D_8 (shipment under ice for	67
COC-204-FB	Benzoylecgonine (shipment under ice for	66
COC-205-HC	Ecgonine methylester.HCl	119
COC-206-HC	Ecgonine.HCl (shipment under ice for solution)	119
COC-207-FB	Cocaethylene	91
COC-207-HC	Cocaethylene.HCl	92
COC-266-HC	Norcocaine.HCl (shipment under ice for	200
COC-267-HB	Anhydroecgonine methylester.HBr	52
COC-280-HC	Anhydroecgonine.HCl	52

COC-292-FB	Cocaine-D_3	93
COC-292-HC	Cocaine-D_3.HCl	93
COC-293-HC	Ecgonine methylester-D_3.HCl	120
COC-294-HY	Benzoylecgonine-D_3.Tetrahydrate (shipment	67
COC-296-HB	Anhydroecgonine methylester-D_3.HBr	53
COC-297-HC	Anhydroecgonine-D_3.HCl	52
COC-298-FB	Cocaethylene-D_3	92
COC-681-FB	trans-Cinnamoylcocaine	86
COC-691-HB	Noranhydroecgonine methylester.HBr	198
COR-1627	11-Deoxycortisol	102
COR-1628	Corticosterone (shipment under ice for	96
COR-1630	Cortisol (shipment under ice for solution)	96
COR-1633	Cortisone (shipment under ice for solution)	97
COT-1403-HC	(-)-Cotinine.HCl	97
CPH-887-MA	d,l-Chlorpheniramine.maleate	84
CPZ-1752-HC	Chlorpromazine.HCl	85
CSP-1101	Carisoprodol	77
CT2-821-HC	2C-T-2.HCl	98
CT4-879-HC	2C-T-4.HCl	99
CT7-822-HC	2C-T-7.HCl	99
CTL-1065-HB	Citalopram.HBr	87
CTL-1888-HC	N-Desmethylcitalopram.HCl	103
CTL-1897-HB	Citalopram-D_6.HBr	87
CTL-1898-HC	N-Desmethylcitalopram-D_3.HCl	103

D		Page
DBZ-1578-HC	1,4-Dibenzylpiperazine.2HCl	110
DEL-1908-FB	Delorazepam	101
DEM-114	Demoxepam	101
DEX-1873-FB	Dextrorphan	108
DEX-1874-FB	Dextrorphan-D_3	109
DEX-1875-FB	Dextromethorphan-D_3	108
DEX-873-FB	Dextromethorphan	108
DHE-1603	Dehydroepiandrosterone	101
DHT-1685	5 alpha-Dihydrotestosterone (shipment under	112
DIA-107	Diazepam	109
DIA-108	Desmethyldiazepam	103
DIA-109	Diazepam-D_3	109
DIA-826	Diazepam-D_5	110
DIA-947	Desmethyldiazepam-D_5	104
DIP-1805-HC	Diphenidine.HCl	114
DIR-1650-FB	2-Oxazolidinimine, 3,4-dimethyl-5-phenyl	209
DLT-1831-HC	Diltiazem.HCl	113
DLX-1476-HC	Duloxetine.HCl	118
DLX-1482-HC	Duloxetine-D_3.HCl	119
DMA-82-HC	d,l-2,5-DMA.HCl	115
DMA-882-HC	d,l-3,4-DMA.HCl	115
DMB-1845	MDMB-CHMICA	169
DMR-1792-FB	cis-(±)-4,4'-Dimethylaminorex (shipment under	113
DMT-943-FB	N,N-Dimethyltryptamine	114
DOB-274-HC	d,l-DOB.HCl	115
DOI-1586-HC	d,l-DOI.HCl	116
DOT-1337-HC	Dothiepin.HCl (cis/trans)	117
DPH-1094-HC	Diphenhydramine.HCl	114
DRO-1710	Drostanolone	118
DSP-1093-HC	Desipramine.HCl	102
DXL-1220-SU	d,l-Doxylamine.succinate	118
DXP-1092-HC	Doxepin.HCl	117
DXP-1731-HC	Nordoxepin.HCl	200
DXP-1793-HC	Doxepin-D_3.HCl	117

E		Page
EDD-738-CL	EDDP.perchlorate	120
EDD-739-CL	EDDP-D_3.perchlorate	120
EGL-332	Ethyl-β-D-glucuronide (shipment under ice for	124
EGL-780	Ethyl-β-D-glucuronide-D_5 (shipment under ice	124
EPH-661-HC	(-)-Ephedrine.HCl	121
EPH-775-FB	(+)-Pseudoephedrine	225
EPH-775-HC	(+)-Pseudoephedrine.HCl	226
EPH-776-FB	(-)-Pseudoephedrine	226
EPH-845-HC	(+)-Ephedrine-D_3.HCl	121
EPH-888-HC	(+)-Ephedrine.HCl	121
EPN-1599-HC	d,l-threo-Ethylphenidate.HCl (shipment under	126
EPT-1911-HC	N-Ethylpentylone.HCl	126
ERG-803-TA	Ergotamine D-tartrate	122
EST-1684	17 beta-Estradiol	122
EST-910-FB	Estazolam	122
ETC-1545-HC	Ethcathinone.HCl	123
ETE-1405-HC	d,l-4-Ethylephedrine.HCl	123
ETH-010-1ML	Aqueous Ethanol Standard Solutions (1.2 ml	55
ETH-015-1ML	Aqueous Ethanol Standard Solutions (1.2 ml	55
ETH-020-1ML	Aqueous Ethanol Standard Solutions (1.2 ml	56
ETH-025-1ML	Aqueous Ethanol Standard Solutions (1.2 ml	56
ETH-040-1ML	Aqueous Ethanol Standard Solutions (1.2 ml	56
ETH-050-1ML	Aqueous Ethanol Standard Solutions (1.2 ml	57
ETH-070-1ML	Aqueous Ethanol Standard Solutions (1.2 ml	57
ETH-080-1ML	Aqueous Ethanol Standard Solutions (1.2 ml	57
ETH-090-1ML	Aqueous Ethanol Standard Solutions (1.2 ml	58
ETH-100-1ML	Aqueous Ethanol Standard Solutions (1.2 ml	58
ETH-125-1ML	Aqueous Ethanol Standard Solutions (1.2 ml	58

ETH-150-1ML	Aqueous Ethanol Standard Solutions (1.2 ml	59
ETH-160-1ML	Aqueous Ethanol Standard Solutions (1.2 ml	59
ETH-170-1ML	Aqueous Ethanol Standard Solutions (1.2 ml	59
ETH-200-1ML	Aqueous Ethanol Standard Solutions (1.2 ml	60
ETH-250-1ML	Aqueous Ethanol Standard Solutions (1.2 ml	60
ETH-300-1ML	Aqueous Ethanol Standard Solutions (1.2 ml	60
ETH-400-1ML	Aqueous Ethanol Standard Solutions (1.2 ml	61
ETH-500-1ML	Aqueous Ethanol Standard Solutions (1.2 ml	61
ETH-600-1ML	Aqueous Ethanol Standard Solutions (1.2 ml	61
ETH-700-1ML	Aqueous Ethanol Standard Solutions (1.2 ml	62
ETM-1402-HC	d,l-4-Ethylmethcathinone.HCl	124
ETS-972-NA	Ethylsulfate.sodium salt	126
ETS-979-NA	Ethylsulfate-D_5.sodium salt	127
ETY-1399-HC	Ethylone.HCl	125
ETZ-1753	Etizolam	130

F		Page
FAE-1451	Ethyl Palmitate	128
FAE-1452	Ethyl Oleate	128
FAE-1453	Ethyl Myristate	127
FAE-1454	Ethyl Stearate	129
FAE-1695	Ethyl Palmitate-D_5	129
FAE-1696	Ethyl Oleate-D_5	128
FAE-1697	Ethyl Myristate-D_5	127
FAE-1698	Ethyl Stearate-D_5	129
FEF-872-HC	d,l-Fenfluramine.HCl	131
FEN-1280-FB	Fentanyl-D_5	132
FEN-1561-HC	Norfentanyl-D_5.HCl	201
FEN-1572-HC	Acetylfentanyl.HCl	37
FEN-1725-FB	Butyrylfentanyl	73
FEN-1754-FB	Acetylfentanyl-D_5	38
FEN-1797-HC	Remifentanil.HCl (shipment under ice for	229
FEN-1837-FB	Furanylfentanyl	139
FEN-622-FB	Fentanyl	132
FEN-632-HC	Norfentanyl.HCl	201
FEN-635-CI	Fentanyl.citrate	133
FEN-868-HC	d,l-cis-3-Methylfentanyl.HCl	183
FEN-870-HC	d,l-trans-3-Methylfentanyl.HCl	184
FEP-1456-HC	d,l-4-Fluoroephedrine.HCl	136
FLD-396	Fludiazepam	133
FLM-115	Flumazenil	134
FLR-143	Desalkylflurazepam	102
FLR-144-FB	Flurazepam	138
FLR-1727-FB	2-Hydroxyethylflurazepam	149
FLU-125-FB	7-Aminodesmethylflunitrazepam	45
FLU-1903	Flunitrazepam-D_7	135
FLU-71	Desmethylflunitrazepam (shipment under ice	104
FLU-72	Flunitrazepam	134
FLU-73	Flunitrazepam-D_3	134
FLU-74-FB	7-Aminoflunitrazepam	46
FLU-75-FB	7-Aminoflunitrazepam-D_3	46
FLU-76	3-Hydroxyflunitrazepam	150
FLV-1796-MA	Fluvoxamine.maleate (shipment under ice for	139
FLV-1889-FB	Desmethylfluvoxamine	104
FLX-1471-HC	Fluoxetine-D_6.HCl	137
FLX-1692-HC	Norfluoxetine.HCl	202
FLX-1859-OX	Norfluoxetine-D_6.oxalate	202
FLX-721-HC	Fluoxetine.HCl	137
FMC-1291-HC	Flephedrone.HCl	133
FMT-1814	Fluoxymesterone	138
FNT-1098-HC	Fenethylline.HCl	131
FNT-1134-HC	Fenethylline-D_3.HCl	131
FPA-1879-FA	3-(4-Fluorobenzoyl)-propionic acid	136
FPH-1233-HC	Fluphenazine.2HCl	138
FUB-1621	AB-FUBINACA	36

G		Page
GAB-1474	Gabapentin	139
GAB-1682	Gabapentin-D_4	140
GBL-823	GBL	140
GHB-538-NA	GHB.sodium salt	140
GHB-752-NA	GHB-D_6.sodium salt	141

H		Page
HBP-1895-FB	Hydroxybupropion	149
HBP-1912-FB	Hydroxybupropion-D_6	149
HDX-1733-HC	Hydroxyzine.2HCl	152
HDX-1740-HC	Hydroxyzine-D_8.2HCl	153
HLM-1404-HC	Heliomethylamine.HCl	142
HLP-1067-FB	Haloperidol	141
HLP-1902-FB	Haloperidol-D_4	141
HMA-85-HC	d,l-HMA.HCl	144
HMM-417-HC	d,l-HMMA.HCl	144
HU-1617	HU-210	145
HXB-936	Hexobarbital	144
HYO-818	(-)-Scopolamine-N-butyl bromide	231

I		Page
IBP-1734	Ibuprofen	153
IMP-1066-HC	Imipramine.HCl	153

IMP-1892-MA	Imipramine-D_3.maleate	154

J		Page
JWH-1293	JWH-073	157
JWH-1294	JWH-018	154
JWH-1308	JWH-200	159
JWH-1328	JWH-018-D_{11}	154
JWH-1356	JWH-250	159
JWH-1362	JWH-019	156
JWH-1370	JWH-073 N-butanoic acid metabolite	157
JWH-1375	JWH-073 N-(4-hydroxybutyl) metabolite	158
JWH-1393	JWH-018 N-pentanoic acid metabolite	156
JWH-1398	JWH-018 N-(5-hydroxypentyl) metabolite	156
JWH-1411	JWH-018 N-(2-hydroxypentyl) metabolite	155
JWH-1419	JWH-018 N-(3-hydroxypentyl) metabolite	155
JWH-1426	JWH-018 N-(4-hydroxypentyl) metabolite	155
JWH-1432	JWH-073 N-(2-hydroxybutyl) metabolite	157
JWH-1443	JWH-073 N-(3-hydroxybutyl) metabolite	158
JWH-1491	JWH-122	159
JWH-1503	AM-2201	44
JWH-1505	JWH-081	158

K		Page
KET-663-HC	Ketamine.HCl	160
KET-932-HC	Norketamine.HCl	203

L		Page
LAM-698-FB	LAMPA	160
LID-636-FB	Lidocaine	161
LMT-1296-FB	Lamotrigine	160
LOR-141	Lormetazepam	163
LOR-142	Lorazepam	162
LOR-1717	Lormetazepam-D_3	163
LOR-913	Lorazepam-D_4	162
LOX-1881-SU	Loxapine.succinate	163
LPD-1687-TA	N-Pyrrolidyllysergamide.tartrate	228
LPR-1281-FB	Loprazolam	162
LPR-1789-HC	Loperamide.HCl	161
LSD-397-FB	LSD	164
LSD-397-TA	LSD-Tartrate (1:1)	164
LSD-426	Lysergic acid	165
LSD-582-FB	LSD-D_3	164
LSM-1688-TA	N-Morpholinyllysergamide.tartrate	192
LVT-1556	Levetiracetam	161

M		Page
M-10-HY	Morphine-3-β-D-glucuronide	191
M-101-HC	Dihydromorphine.HCl	112
M-1163-FB	Heroin-D_9	143
M-1229-FB	Oxymorphone-D_3	211
M-1415-FB	Desomorphine	107
M-1680-HC	Noroxymorphone.HCl	205
M-1842-FB	6-beta-Naltrexol	195
M-213-HC	Apomorphine.HCl (shipment under ice for	55
M-276-HY	Dihydromorphine-6-β-D-glucuronide	112
M-29-FB	Heroin	142
M-29-HC	Heroin.HCl.monohydrate	142
M-34-HC	Normorphine.HCl.monohydrate	204
M-35-FB	Morphine.monohydrate	189
M-35-HC	Morphine.HCl	189
M-35-HCT	Morphine.HCl.trihydrate	190
M-35-SU	Morphine.sulfate.pentahydrate	190
M-39-FB	Morphine-D_3.monohydrate	190
M-39-HC	Morphine-D_3.HCl	191
M-40-FB	Heroin-D_3	143
M-40-HC	Heroin-D_3.HCl.monohydrate	143
M-406-FB	Oxymorphone	211
M-407-FB	Hydromorphone	146
M-42-HY	Morphine-3-β-D-glucuronide-D_3	191
M-425-FB	Hydromorphone-D_3	147
M-43-HC	6-Acetylmorphine.HCl.trihydrate	38
M-44-HC	6-Acetylmorphine-D_3.HCl.trihydrate	39
M-48-HY	Morphine-6-β-D-glucuronide-D_3	192
M-56-AS	3-Acetylmorphine.amidosulfonate	38
M-57-HY	Morphine-6-β-D-glucuronide	192
M-777-HC	Nalorphine.HCl	193
M-819-HC	Naltrexone.HCl	195
M-981-HC	6-Acetylmorphine-D_6.HCl.trihydrate	39
M-981-HC	6-Acetylmorphine-D_6.HCl.trihydrate	39
MAF-1548-HC	d,l-Metamfepramone.HCl	173
MAM-1739	MAM-2201	165
MAR-1699-FB	4-Methylaminorex	180
MBD-193-HC	d,l-MBDB.HCl	166
MBD-571-HC	d,l-MBDB-D_5.HCl	167
MBZ-1579-HC	Methylbenzylpiperazine.2HCl	181
MCA-835-HC	d,l-Methcathinone.HCl	178
MDA-79-HC	d,l-MDA.HCl	167
MDA-927-HC	d,l-MDA-D_5.HCl	167
MDC-1519-HC	3,4-Methylenedioxycathinone.HCl	181
MDE-191-HC	d,l-MDEA.HCl	168

MDE-734-HC	d,l-MDEA-D_5.HCl	168
MDM-140-HC	d,l-MDMA-D_3.HCl	169
MDM-324-HC	d,l-MDMA-D_5.HCl	169
MDM-94-HC	d,l-MDMA.HCl	168
MDP-1509-HC	3',4'-Methylenedioxy-α-	182
MEC-1299-HC	4-Methylethcathinone.HCl	183
MED-110-FB	Medazepam	170
MEE-1455-HC	d,l-4-Methyl-N-ethyl-norephedrine.HCl	179
MEP-1365-HC	Normeperidine.HCl	203
MEP-1536-HC	Meperidine-D_4.HCl	170
MEP-1537-HC	Normeperidine-D_4.HCl	204
MEP-699-HC	Meperidine.HCl	170
MES-1880-BS	Mesoridazine.besylate	173
MES-203-HC	Mescaline.HCl	172
MET-1197-HC	d,l-Methadone-D_9.HCl	175
MET-637-HC	d,l-Methadone.HCl	174
MET-700-HC	d,l-Methadone-D_3.HCl	175
MHA-1550-HC	Methylhexanamine.HCl	184
MID-111-FB	Midazolam	187
MID-111-HC	Midazolam.HCl	187
MID-1767-MA	Midazolam-D_4.maleate	188
MID-330-FB	α-Hydroxymidazolam	150
MID-522-FB	4-Hydroxymidazolam	150
MIX-1096	Benzodiazepines mixture 8	66
MIX-1615	Benzodiazepines mixture 3	66
MIX-1808	Alcohol Mixture 4	40
MIX-1808	Alcohol Mixture 4	41
MIX-1808	Alcohol Mixture 4	40
MIX-1808	Alcohol Mixture 4	41
MIX-1808	Alcohol Mixture 4	41
MIX-1808	Alcohol Mixture 4	42
MIX-1808	Alcohol Mixture 4	42
MIX-1808	Alcohol Mixture 4	42
MIX-1808	Alcohol Mixture 4	43
MMC-1252-HC	Mephedrone.HCl	171
MMC-1271-HC	Mephedrone-D_3.HCl	171
MMC-1750-HC	3-Methylmethcathinone.HCl	184
MOL-1886-HC	Molindone.HCl	189
MPA-1600-HC	d,l-Methiopropamine.HCl	179
MPB-1142	Meprobamate	172
MPB-1508-HC	4'-Methyl-α-pyrrolidinobutiophenone.HCl	180
MPB-1541	Meprobamate-D_7	172
MPH-1043-HC	d,l-Methylphenidate.HCl	185
MPH-1675-HC	d,l-threo-Methylphenidate-D_{10}.HCl	186
MPP-1420-HC	3-Desmethylprodine.HCl	105
MPT-1217-HC	Maprotiline.HCl	165
MPV-1872-FB	Mepivacaine	171
MRT-1166-FB	Mirtazapine	188
MSR-1438-HC	Mianserin.HCl	187
MTA-730-HC	d,l-4-MTA.HCl	193
MTE-1406-HC	d,l-4-Methylephedrine.HCl	183
MTH-1290-HC	Methedrone.HCl	178
MTN-1817	Metenolone acetate	174
MTN-1818	Metenolone enanthate	174
MTP-1841-TA	Metoprolol.tartrate	186
MTQ-765	Methaqualone	177
MTQ-785	Methaqualone-D_7	178
MTR-1610	Mitragynine	188
MTY-1289-HC	Methylone.HCl (shipment under ice for	185
MTY-1464-HC	Methylone-D_3.HCl (shipment under ice for	185
MXE-1527-HC	Methoxetamine.HCl	179
MZD-1274-FB	Mazindol	166
MZD-1812-HC	Mazindol metabolite.HCl	166

N		Page
NAL-1649	Naloxone N-Oxide	194
NAL-1681-FB	Naloxone-D_5	194
NAL-195-HC	Naloxone.HCl	193
NAL-450-HY	Naloxone-3-β-D-glucuronide	194
NIC-756-FB	l-Nicotine	196
NIT-112	Nitrazepam	197
NIT-113-FB	7-Aminonitrazepam	46
NIT-1779	Nitrazepam-D_5	197
NMT-1256	Nimetazepam	197
NOR-662-HC	d,l-Norephedrine.HCl	201
NOS-285-HC	Noscapine.HCl	207
NPH-1396-HC	Naphyrone.HCl (shipment under ice for	196
NPR-1718	Naproxen	196
NTP-1091-HC	Nortriptyline.HCl	206
NTP-1909-HC	Nortriptyline-D_3.HCl	207

O		Page
OLZ-1064-FB	Olanzapine	207
OLZ-1899-FB	N-Desmethylolanzapine	105
OXA-122	Oxazepam	208
OXA-1530-TF	Oxazepam-glucuronide.TFA (shipment under	208
OXA-325	N-Ethyloxazepam	125
OXA-860	Oxazepam-D_5	208
OXC-1751	Oxcarbazepine	209
OXY-1678	Oxymetholone (shipment under ice for	210

P		Page
PAP-283-HC	Papaverine.HCl	211
PAR-1896	Paracetamol-D_4	212
PAR-284	Paracetamol	212
PB-1622	PB-22	213
PBF-1623	5F-PB-22	136
PCP-436-HC	PCP.HCl	213
PCP-437-HC	PCP-D_5.HCl	214
PEM-541-FB	Pemoline	214
PFP-1573-HC	p-Fluorophenylpiperazine.2HCl	137
PHB-1720-FA	Phenobarbital-D_5 (side chain)	217
PHB-376-FA	Phenobarbital	217
PHE-1770-HC	Phentermine-D_6.HCl	218
PHE-844-HC	Phentermine.HCl	218
PHM-1894-HC	Phenmetrazine.HCl	217
PHN-1071-MA	d,l-Pheniramine.maleate	216
PHN-978	Phenacetin	216
PHZ-904-FB	Phenazepam	216
PMA-619-HC	d,l-PMA.HCl	220
PMM-621-HC	d,l-PMMA.HCl	220
PNA-1073	Phenylacetone (shipment under ice)	219
PNT-1450	Phenytoin	219
PPF-1840	Propofol	223
PPN-1209-HC	d,l-Propranolol.HCl	224
PPO-1357-MA	d-Norpropoxyphene.maleate	205
PPO-1360-HC	d,l-Propoxyphene-D_5.HCl	224
PPO-1361-MA	d,l-Norpropoxyphene-D_5.maleate	205
PPO-697-HC	d-Propoxyphene.HCl	223
PPP-1547-HC	3,4-Methylenedioxy-α-	182
PPP-1574-HC	Alpha-Pyrrolidinopropiophenone.HCl	227
PPR-1072	Piperonal	220
PPZ-1070-HC	1-Benzylpiperazine.2HCl	67
PPZ-1097-HC	1-(4-Chlorophenyl)-piperazine.HCl	84
PPZ-970-HC	1-(3-Chlorophenyl)-piperazine.HCl (shipment	84
PPZ-971-HC	1-(3-Trifluoromethyl)phenyl-piperazine.HCl	249
PRA-148	Prazepam	221
PRA-1691	Prazepam-D_5	221
PRE-1475	Pregabalin	221
PRO-1629	17α-Hydroxyprogesterone	151
PRO-1683	Progesterone	222
PRO-460-HC	Promethazine.HCl (shipment under ice for	223
PRO-638-HC	Procaine.HCl	222
PRO-717	Probenecid	222
PRX-1254-HC	Paroxetine.HCl.hemihydrate	212
PRX-1488-MA	Paroxetine-D_6.maleate (shipment under ice for	213
PSI-410-FB	Psilocin	226
PSI-411-FB	Psilocybin	227
PTB-537-NA	Pentobarbital.sodium salt	215
PTB-905-FA	Pentobarbital-D_5	215
PTD-1507-HC	Pentedrone.HCl (shipment under ice for	214
PTR-1887-HC	Protriptyline.HCl	225
PTR-1901-HC	Protriptyline-D_3.HCl	225
PTY-1506-HC	Pentylone.HCl	215
PVP-1546-HC	Alpha-Pyrrolidinovalerophenone.HCl	228
PYR-1333-HC	Pyrovalerone.HCl	227
PYR-1340-HC	3,4-Methylenedioxypyrovalerone.HCl	181
PYR-1854-HC	3,4-Methylenedioxypyrovalerone-D_8.HCl	182

Q		Page
QUE-1200-FU	Quetiapine.hemifumarate	228
QUE-1893-HC	Norquetiapine.HCl (shipment under ice for	206
QUN-1135-HC	Quinine.HCl.dihydrate	229

R		Page
RCS-1493	RCS-4	229
RSP-1244	Risperidone	230
RSP-1876	9-Hydroxyrisperidone (shipment under ice for	151
RTN-1676-HC	Ritalinic acid.HCl	230
RTN-1677-HC	d,l-threo-Ritalinic acid-D_{10}.HCl	230

S		Page
SAL-117-FB	d,l-Salbutamol (shipment under ice for solution)	231
SCB-402-FA	Secobarbital	232
SCB-583-FA	Secobarbital-D_5	232
SIL-984-CI	Sildenafil.citrate	233
SLV-1095	Salvinorin A	231
SRT-1068-HC	Sertraline.HCl	232
SRT-1583-HC	rac-Norsertraline.HCl	206
SRT-1833-HC	(±)-cis-Sertraline-D_3.HCl	233
STA-1522	Stanozolol	233
STR-305	Street Heroin (For qualitative purposes only)	234
SUF-1638-FB	Sufentanil-D_5	234
SUF-690-FB	Sufentanil	234

T		Page
TAP-1665-HC	Tapentadol.HCl	235
TAP-1801-FB	N-Desmethyltapentadol	105
TAP-1809-HC	Tapentadol-D_3.HCl	235
TBL-1528	Trenbolone acetate	248

TBL-1529	Trenbolone	248
TEM-123	Temazepam	235
TEM-1267-FA	Temazepam glucuronide	236
TEM-917	Temazepam-D_5	236
TES-1149	Testosterone-D_3	237
TES-1240	Testosterone 17-propionate	238
TES-1241	Testosterone 17-phenylpropionate	238
TES-1242	Testosterone 17-heptanoate	237
TES-1243	Testosterone 17-isocaproate	237
TES-1249	Methandienone	177
TES-1253	Testosterone 17-undecanoate	238
TES-1810	17alpha-Methyltestosterone	186
TES-842	Testosterone	236
TES-843	6-β-Hydroxytestosterone	151
TES-889	Nandrolone	195
TET-145	Tetrazepam (shipment under ice for solution)	239
TFP-1885-HC	Trifluoperazine.2HCl	249
THC-1013	d,l-11-nor-Δ^9-THC carboxylic acid-D_9	243
THC-1297	Cannabinol-D_3	76
THC-1306	d,l-11-Nor-Δ^9-THC carboxylic acid glucuronide	242
THC-134	(-)-Δ^8-THC	240
THC-135	(-)-trans-Δ^9-THC	240
THC-1570	Cannabidiol-D_3 (shipment under ice for	75
THC-1834	Cannabidivarin (shipment under ice for	75
THC-1835	Cannabichromene	74
THC-1852	Tetrahydrocannabivarin (THCV)	239
THC-303	Cannabidiol (shipment under ice for solution)	74
THC-315	(-)-trans-Δ^9-THC-D_3	240
THC-316	(-)-11-nor-Δ^9-THC carboxylic acid	241
THC-318	d,l-11-Hydroxy-Δ^9-THC	241
THC-319	d,l-11-Hydroxy-Δ^9-THC-D_3	241
THC-377	Cannabinol	76
THC-726	d,l-11-Nor-Δ^9-THC carboxylic acid	242
THC-741	THCA-A (shipment under ice)	239
THC-750	d,l-11-nor-Δ^9-THC carboxylic acid-D_3	243
THC-750	d,l-11-nor-Δ^9-THC carboxylic acid-D_3	243
THC-840	(+)-11-Nor-Δ^9-THC carboxylic acid	242
THT-1890-FB	cis-Thiothixene	245
TIL-47-HC	d,l-trans-Tilidine.HCl.hemihydrate	245
TPR-1391	Topiramate	246
TPT-1099-FA	Thiopental	244
TPY-133-FB	Theophylline	244
TRA-1510-HC	N-Desmethyl-cis-tramadol.HCl	106
TRA-1523-HC	O-Desmethyl-cis-tramadol.HCl	106
TRA-1626-HC	Tramadol-O-CD_3.HCl	247
TRA-1632-HC	N-Desmethyl-cis-tramadol-O-CD_3.HCl	106
TRA-779-HC	Tramadol.HCl	246
TRD-1839-HC	Thioridazine.HCl	245
TRI-124-FB	Triazolam	248
TRI-1704	α-Hydroxytriazolam	152
TRI-925	α-Hydroxytriazolam-D_4	152
TRP-1078-MA	Trimipramine.maleate	250
TRP-1877-MA	Trimipramine-D_3.maleate	250
TZD-1373-HC	Trazodone.HCl	247
TZD-1904-HC	Trazodone-D_6.HCl	247

U		Page
U-1804-FB	U-47700	250
UR-1495	UR-144	251
UR-1576	UR-144 N-pentanoic acid metabolite	251
UR-1577	UR-144 N-(5-hydroxypentyl) metabolite	251

V		Page
VAL-1694	Valproic acid	252
VAL-1701	Valpromide	252
VLF-1063-HC	Venlafaxine.HCl	252
VLF-1459-HC	Venlafaxine-D_6.HCl	253
VLF-1693-FB	O-Desmethylvenlafaxine	107
VLF-1878-FB	O-Desmethylvenlafaxine-D_6	107
VOX-1884-HB	Vortioxetine.HBr	254
VRP-1790-HC	Verapamil.HCl	253
VZD-1891-HC	Vilazodone.HCl	253
VZD-1905-HC	Vilazodone-D_4.HCl	254

X		Page
XLR-1575	XLR-11	254

Z		Page
ZOL-919-TA	Zolpidem.hemitartrate	255
ZOL-920-TA	Zolpidem-D_6.tartrate	256
ZOP-1499-FB	Zopiclone-D_4	256
ZOP-921-FB	Zopiclone	256
ZPL-1706	Zaleplon	255
ZPR-1234-FB	Ziprasidone (shipment under ice for solution)	255

Alcohol		Page
Aqueous Ethanol Standard Solutions (1.2 ml	ETH-010-1ML	55
Aqueous Ethanol Standard Solutions (1.2 ml	ETH-015-1ML	55
Aqueous Ethanol Standard Solutions (1.2 ml	ETH-020-1ML	56
Aqueous Ethanol Standard Solutions (1.2 ml	ETH-025-1ML	56
Aqueous Ethanol Standard Solutions (1.2 ml	ETH-040-1ML	56
Aqueous Ethanol Standard Solutions (1.2 ml	ETH-050-1ML	57
Aqueous Ethanol Standard Solutions (1.2 ml	ETH-070-1ML	57
Aqueous Ethanol Standard Solutions (1.2 ml	ETH-080-1ML	57
Aqueous Ethanol Standard Solutions (1.2 ml	ETH-090-1ML	58
Aqueous Ethanol Standard Solutions (1.2 ml	ETH-100-1ML	58
Aqueous Ethanol Standard Solutions (1.2 ml	ETH-125-1ML	58
Aqueous Ethanol Standard Solutions (1.2 ml	ETH-150-1ML	59
Aqueous Ethanol Standard Solutions (1.2 ml	ETH-160-1ML	59
Aqueous Ethanol Standard Solutions (1.2 ml	ETH-170-1ML	59
Aqueous Ethanol Standard Solutions (1.2 ml	ETH-200-1ML	60
Aqueous Ethanol Standard Solutions (1.2 ml	ETH-250-1ML	60
Aqueous Ethanol Standard Solutions (1.2 ml	ETH-300-1ML	60
Aqueous Ethanol Standard Solutions (1.2 ml	ETH-400-1ML	61
Aqueous Ethanol Standard Solutions (1.2 ml	ETH-500-1ML	61
Aqueous Ethanol Standard Solutions (1.2 ml	ETH-600-1ML	61
Aqueous Ethanol Standard Solutions (1.2 ml	ETH-700-1ML	62
Ethyl-β-D-glucuronide (shipment under ice for	EGL-332	124
Ethyl-β-D-glucuronide-D_5 (shipment under ice	EGL-780	124
Ethylsulfate.sodium salt	ETS-972-NA	126
Ethylsulfate-D_5.sodium salt	ETS-979-NA	127
Ethyl Myristate	FAE-1453	127
Ethyl Myristate-D_5	FAE-1697	127
Ethyl Oleate	FAE-1452	128
Ethyl Oleate-D_5	FAE-1696	128
Ethyl Palmitate	FAE-1451	128
Ethyl Palmitate-D_5	FAE-1695	129
Ethyl Stearate	FAE-1454	129
Ethyl Stearate-D_5	FAE-1698	129

Alcohol		Page
Alcohol Mixture 4	MIX-1808	40
Alcohol Mixture 4	MIX-1808	40
Alcohol Mixture 4	MIX-1808	41
Alcohol Mixture 4	MIX-1808	41
Alcohol Mixture 4	MIX-1808	41
Alcohol Mixture 4	MIX-1808	42
Alcohol Mixture 4	MIX-1808	42
Alcohol Mixture 4	MIX-1808	42
Alcohol Mixture 4	MIX-1808	43

Amphetamines & Sympathomimetic amines		Page
d-Amphetamine.HCl	AMP-96-HC	48
d-Amphetamine.sulfate	AMP-96-SU	49
d,l-Amphetamine.HCl	AMP-95-HC	49
d,l-Amphetamine-D_5.HCl (side chain)	AMP-829-HC	49
d,l-Amphetamine-D_6.HCl	AMP-976-HC	50
d,l-Amphetamine-D_{11}.HCl	AMP-574-HC	50
d,l-Amphetamine.sulfate	AMP-95-SU	50
l-Amphetamine.HCl	AMP-97-HC	51
l-Amphetamine-D_3.sulfate	AMP-817-SU	51
5-APB.HCl	APB-1604-HC	53
6-APB.HCl	APB-1605-HC	54
6-APDB.HCl	APD-1606-HC	54
d,l-BDB.HCl	BDB-155-HC	65
d,l-BDB-D_2.HCl	BDB-702-HC	65
Buphedrine.HCl	BUI-1473-HC	69
Cathine.HCl	CAT-665-HC	77
2C-B.HCl	2CB-729-HC	78
2C-B-D_6.HCl	2CB-1596-HC	79
25B-NB2OMe.HCl	25B-1542-HC	79
2C-C.HCl	2CC-1559-HC	79
2C-C-D_6.HCl	2CC-1597-HC	80
25C-NB2OMe.HCl	25C-1564-HC	80
2C-D.HCl	2CD-1553-HC	80
25D-NB2OMe.HCl	25D-1563-HC	81
2C-E.HCl	2CE-1364-HC	81
25E-NB2OMe.HCl	25E-1557-HC	81
25H-NB2OMe.HCl	25H-1554-HC	82
2C-I.HCl	2CI-740-HC	85
2C-I-D_6.HCl	2CI-1587-HC	85
25I-NB2OMe.HCl	25I-1555-HC	86
25I-NB2OMe-D_9.HCl	25I-1588-HC	86
Clenbuterol.HCl	CBT-1568-HC	87
2C-N.HCl	2CN-1552-HC	91
25N-NB2OMe.HCl	25N-1562-HC	91
2C-P.HCl	2CP-1551-HC	97
25P-NB2OMe.HCl	25P-1560-HC	98
2C-T-2.HCl	CT2-821-HC	98
25T2-NB2OMe.HCl	25T2-1565-HC	98
2C-T-4.HCl	CT4-879-HC	99
25T4-NB2OMe.HCl	25T4-1566-HC	99
2C-T-7.HCl	CT7-822-HC	99
25T7-NB2OMe.HCl	25T7-1567-HC	100
d,l-N,N-Dimethylamphetamine.HCl	AMP-1287-HC	113

d,l-2,5-DMA.HCl	DMA-82-HC	115
d,l-3,4-DMA.HCl	DMA-882-HC	115
d,l-DOB.HCl	DOB-274-HC	115
d,l-DOET.HCl	AMP-951-HC	116
d,l-DOI.HCl	DOI-1586-HC	116
d,l-DOM.HCl	AMP-942-HC	116
(+)-Ephedrine.HCl	EPH-888-HC	121
(+)-Ephedrine-D_3.HCl	EPH-845-HC	121
(-)-Ephedrine.HCl	EPH-661-HC	121
d,l-N-Ethylamphetamine.HCl	AMP-855-HC	123
d,l-4-Ethylephedrine.HCl	ETE-1405-HC	123
d,l-threo-Ethylphenidate.HCl (shipment under	EPN-1599-HC	126
Fenethylline.HCl	FNT-1098-HC	131
Fenethylline-D_3.HCl	FNT-1134-HC	131
d,l-Fenfluramine.HCl	FEF-872-HC	131
d,l-Fenproporex.HCl	AMP-1870-HC	132
d,l-3-Fluoroamphetamine.HCl	AMP-1589-HC	135
d,l-4-Fluoroamphetamine.HCl	AMP-1219-HC	135
d,l-4-Fluoroephedrine.HCl	FEP-1456-HC	136
Heliomethylamine.HCl	HLM-1404-HC	142
d,l-HMA.HCl	HMA-85-HC	144
d,l-HMMA.HCl	HMM-417-HC	144
4-Hydroxyamphetamine.HCl	AMP-1724-HC	148
4-Hydroxyamphetamine-D_5.HCl	AMP-1773-HC	148
Mazindol	MZD-1274-FB	166
Mazindol metabolite.HCl	MZD-1812-HC	166
d,l-MBDB.HCl	MBD-193-HC	166
d,l-MBDB-D_5.HCl	MBD-571-HC	167
d,l-MDA.HCl	MDA-79-HC	167
d,l-MDA-D_5.HCl	MDA-927-HC	167
d,l-MDEA.HCl	MDE-191-HC	168
d,l-MDEA-D_5.HCl	MDE-734-HC	168
d,l-MDMA.HCl	MDM-94-HC	168
d,l-MDMA-D_3.HCl	MDM-140-HC	169
d,l-MDMA-D_5.HCl	MDM-324-HC	169
Mescaline.HCl	MES-203-HC	172
Mescaline-NB2OMe.HCl	345-1558-HC	173
d-Methamphetamine.HCl	AMP-732-HC	175
d,l-Methamphetamine.HCl	AMP-301-HC	176
d,l-Methamphetamine-D_5.HCl	AMP-623-HC	176
d,l-Methamphetamine-D_{14}.HCl	AMP-1671-HC	176
l-Methamphetamine.HCl	AMP-946-HC	177
d,l-Methiopropamine.HCl	MPA-1600-HC	179
d,l-4-Methyl-N-ethyl-norephedrine.HCl	MEE-1455-HC	179
d,l-4-Methylamphetamine.HCl	AMP-1372-HC	180
d,l-4-Methylephedrine.HCl	MTE-1406-HC	183
Methylhexanamine.HCl	MHA-1550-HC	184
d,l-Methylphenidate.HCl	MPH-1043-HC	185
d,l-threo-Methylphenidate-D_{10}.HCl	MPH-1675-HC	186
d,l-4-MTA.HCl	MTA-730-HC	193
d,l-Norephedrine.HCl	NOR-662-HC	201
Pemoline	PEM-541-FB	214
Phentermine.HCl	PHE-844-HC	218
Phentermine-D_6.HCl	PHE-1770-HC	218
α-Phenylacetoacetonitrile	APA-1611	218
d,l-PMA.HCl	PMA-619-HC	220
d,l-PMMA.HCl	PMM-621-HC	220
d,l-N-Propylamphetamine.HCl	AMP-834-HC	224
(+)-Pseudoephedrine	EPH-775-FB	225
(+)-Pseudoephedrine.HCl	EPH-775-HC	226
(-)-Pseudoephedrine	EPH-776-FB	226
Ritalinic acid.HCl	RTN-1676-HC	230
d,l-threo-Ritalinic acid-D_{10}.HCl	RTN-1677-HC	230
d,l-Salbutamol (shipment under ice for solution)	SAL-117-FB	231
d,l-3,4,5-Trimethoxyamphetamine.HCl	AMP-92-HC	246
d,l-2,4,5-Trimethoxyamphetamine.HCl	AMP-1847-HC	249

Antidepressants		Page
Amitriptyline.HCl	AMI-754-HC	47
Amitriptyline-D_3.HCl	AMI-1788-HC	47
Amoxapine	AMX-1900-FB	48
Buspirone.HCl	BSP-1832-HC	71
Citalopram.HBr	CTL-1065-HB	87
Citalopram-D_6.HBr	CTL-1897-HB	87
Clomipramine.HCl	CLM-1069-HC	88
Clomipramine-D_3.HCl	CLM-1251-HC	88
Desipramine.HCl	DSP-1093-HC	102
N-Desmethylcitalopram.HCl	CTL-1888-HC	103
N-Desmethylcitalopram-D_3.HCl	CTL-1898-HC	103
Desmethylfluvoxamine	FLV-1889-FB	104
O-Desmethylvenlafaxine	VLF-1693-FB	107
O-Desmethylvenlafaxine-D_6	VLF-1878-FB	107
Dothiepin.HCl (cis/trans)	DOT-1337-HC	117
Doxepin.HCl	DXP-1092-HC	117
Doxepin-D_3.HCl	DXP-1793-HC	117
Duloxetine.HCl	DLX-1476-HC	118
Duloxetine-D_3.HCl	DLX-1482-HC	119
Fluoxetine.HCl	FLX-721-HC	137
Fluoxetine-D_6.HCl	FLX-1471-HC	137
Fluvoxamine.maleate (shipment under ice for	FLV-1796-MA	139

Imipramine.HCl	IMP-1066-HC	153
Imipramine-D_3.maleate	IMP-1892-MA	154
Maprotiline.HCl	MPT-1217-HC	165
Mianserin.HCl	MSR-1438-HC	187
Mirtazapine	MRT-1166-FB	188
Norclomipramine.HCl	CLM-1250-HC	199
Nordoxepin.HCl	DXP-1731-HC	200
Norfluoxetine.HCl	FLX-1692-HC	202
Norfluoxetine-D_6.oxalate	FLX-1859-OX	202
rac-Norsertraline.HCl	SRT-1583-HC	206
Nortriptyline.HCl	NTP-1091-HC	206
Nortriptyline-D_3.HCl	NTP-1909-HC	207
Paroxetine.HCl.hemihydrate	PRX-1254-HC	212
Paroxetine-D_6.maleate (shipment under ice for	PRX-1488-MA	213
Protriptyline.HCl	PTR-1887-HC	225
Protriptyline-D_3.HCl	PTR-1901-HC	225
Sertraline.HCl	SRT-1068-HC	232
(±)-cis-Sertraline-D_3.HCl	SRT-1833-HC	233
Trazodone.HCl	TZD-1373-HC	247
Trazodone-D_6.HCl	TZD-1904-HC	247
Trimipramine.maleate	TRP-1078-MA	250
Trimipramine-D_3.maleate	TRP-1877-MA	250
Venlafaxine.HCl	VLF-1063-HC	252
Venlafaxine-D_6.HCl	VLF-1459-HC	253
Vilazodone.HCl	VZD-1891-HC	253
Vilazodone-D_4.HCl	VZD-1905-HC	254
Vortioxetine.HBr	VOX-1884-HB	254

Antipsychotics		Page
Amisulpride	AMS-1791	47
Aripiprazole	ARP-1374	62
Aripiprazole Metabolite	ARP-1707	62
Aripiprazole Metabolite-D_6	ARP-1708	63
Aripiprazole Metabolite-D_8	ARP-1744	63
Chlorpromazine.HCl	CPZ-1752-HC	85
Clozapine	CLZ-977-FB	90
Dehydroaripiprazole	ARP-1883	100
N-Desmethylolanzapine	OLZ-1899-FB	105
3-(4-Fluorobenzoyl)-propionic acid	FPA-1879-FA	136
Fluphenazine.2HCl	FPH-1233-HC	138
Haloperidol	HLP-1067-FB	141
Haloperidol-D_4	HLP-1902-FB	141
9-Hydroxyrisperidone (shipment under ice for	RSP-1876	151
Loxapine.succinate	LOX-1881-SU	163
Mesoridazine.besylate	MES-1880-BS	173
Molindone.HCl	MOL-1886-HC	189
Norclozapine.HCl (shipment under ice for	CLZ-1882-HC	199
Norquetiapine.HCl (shipment under ice for	QUE-1893-HC	206
Olanzapine	OLZ-1064-FB	207
Quetiapine.hemifumarate	QUE-1200-FU	228
Risperidone	RSP-1244	230
cis-Thiothixene	THT-1890-FB	245
Thioridazine.HCl	TRD-1839-HC	245
Trifluoperazine.2HCl	TFP-1885-HC	249
Ziprasidone (shipment under ice for solution)	ZPR-1234-FB	255

Barbiturates		Page
Allobarbital	ALB-403-FA	43
Amobarbital.sodium	AMB-400-NA	48
Barbital	BRB-401-FA	64
Butabarbital	BTB-938-FA	72
Butalbital	BUT-871-FA	72
Butalbital-D_5	BUT-1637-FA	72
Hexobarbital	HXB-936	144
Pentobarbital.sodium salt	PTB-537-NA	215
Pentobarbital-D_5	PTB-905-FA	215
Phenobarbital	PHB-376-FA	217
Phenobarbital-D_5 (side chain)	PHB-1720-FA	217
Secobarbital	SCB-402-FA	232
Secobarbital-D_5	SCB-583-FA	232
Thiopental	TPT-1099-FA	244

Benzodiazepines		Page
Alprazolam	ALP-118-FB	43
Alprazolam-D_5	ALP-908-FB	44
7-Aminoclonazepam	CLO-106-FB	45
7-Aminoclonazepam-D_4	CLO-926-FB	45
7-Aminodesmethylflunitrazepam	FLU-125-FB	45
7-Aminoflunitrazepam	FLU-74-FB	46
7-Aminoflunitrazepam-D_3	FLU-75-FB	46
7-Aminonitrazepam	NIT-113-FB	46
Bromazepam	BRO-104	68
Bromazepam-D_4	BRO-1543	69
Chlordiazepoxide	CHL-147-FB	82
Chlordiazepoxide-D_5	CHL-1690-FB	83
Clobazam	CLB-146	88
Clonazepam	CLO-105	89
Clonazepam-D_4	CLO-909	89
Clorazepate.dipotassium.monohydrate	CLR-120-HY	89
Clotiazepam	CLT-1700	90

Delorazepam	DEL-1908-FB	101
Demoxepam	DEM-114	101
Desalkylflurazepam	FLR-143	102
Desmethyldiazepam	DIA-108	103
Desmethyldiazepam-D_5	DIA-947	104
Desmethylflunitrazepam (shipment under ice	FLU-71	104
Diazepam	DIA-107	109
Diazepam-D_3	DIA-109	109
Diazepam-D_5	DIA-826	110
Estazolam	EST-910-FB	122
N-Ethyloxazepam	OXA-325	125
Etizolam	ETZ-1753	130
Fludiazepam	FLD-396	133
Flumazenil	FLM-115	134
Flunitrazepam	FLU-72	134
Flunitrazepam-D_3	FLU-73	134
Flunitrazepam-D_7	FLU-1903	135
Flurazepam	FLR-144-FB	138
α–Hydroxyalprazolam	ALP-536-FB	147
α-Hydroxyalprazolam-D_5	ALP-923-FB	147
3-Hydroxybromazepam	BRO-1585	148
2-Hydroxyethylflurazepam	FLR-1727-FB	149
3-Hydroxyflunitrazepam	FLU-76	150
α-Hydroxymidazolam	MID-330-FB	150
4-Hydroxymidazolam	MID-522-FB	150
α-Hydroxytriazolam	TRI-1704	152
α-Hydroxytriazolam-D_4	TRI-925	152
Loprazolam	LPR-1281-FB	162
Lorazepam	LOR-142	162
Lorazepam-D_4	LOR-913	162
Lormetazepam	LOR-141	163
Lormetazepam-D_3	LOR-1717	163
Medazepam	MED-110-FB	170
Midazolam	MID-111-FB	187
Midazolam.HCl	MID-111-HC	187
Midazolam-D_4.maleate	MID-1767-MA	188
Nimetazepam	NMT-1256	197
Nitrazepam	NIT-112	197
Nitrazepam-D_5	NIT-1779	197
Norclobazam	CLB-1368	199
Oxazepam	OXA-122	208
Oxazepam-glucuronide.TFA (shipment under	OXA-1530-TF	208
Oxazepam-D_5	OXA-860	208
Phenazepam	PHZ-904-FB	216
Prazepam	PRA-148	221
Prazepam-D_5	PRA-1691	221
Temazepam	TEM-123	235
Temazepam-D_5	TEM-917	236
Temazepam glucuronide	TEM-1267-FA	236
Tetrazepam (shipment under ice for solution)	TET-145	239
Triazolam	TRI-124-FB	248

Benzodiazepines		Page
Benzodiazepines mixture 3	MIX-1615	66
Benzodiazepines mixture 8	MIX-1096	66

Cathinones		Page
Amfepramone.HCl (shipment under ice for	AMF-1286-HC	44
Bk-2C-B.HCl (shipment under ice for solution)	2CB-1736-HC	68
Buphedrone.HCl	BUO-1472-HC	70
Bupropion.HCl	BPR-1544-HC	71
Butylone.HCl	BTL-1288-HC	73
Butylone-D_3.HCl	BTL-1806-HC	73
d,l-Cathinone.HCl (shipment under ice for	CAT-880-HC	78
S(-)-Cathinone.HCl	CAT-1517-HC	78
4-Chloromethcathinone.HCl (shipment under	CMC-1705-HC	83
Ethcathinone.HCl	ETC-1545-HC	123
d,l-4-Ethylmethcathinone.HCl	ETM-1402-HC	124
Ethylone.HCl	ETY-1399-HC	125
N-Ethylpentylone.HCl	EPT-1911-HC	126
Flephedrone.HCl	FMC-1291-HC	133
Hydroxybupropion	HBP-1895-FB	149
Hydroxybupropion-D_6	HBP-1912-FB	149
Mephedrone.HCl	MMC-1252-	171
Mephedrone-D_3.HCl	MMC-1271-	171
d,l-Metamfepramone.HCl	MAF-1548-HC	173
d,l-Methcathinone.HCl	MCA-835-HC	178
Methedrone.HCl	MTH-1290-HC	178
4'-Methyl-α-pyrrolidinobutiophenone.HCl	MPB-1508-HC	180
3,4-Methylenedioxycathinone.HCl	MDC-1519-HC	181
3,4-Methylenedioxypyrovalerone.HCl	PYR-1340-HC	181
3,4-Methylenedioxypyrovalerone-D_8.HCl	PYR-1854-HC	182
3',4'-Methylenedioxy-α-	MDP-1509-HC	182
3,4-Methylenedioxy-α-	PPP-1547-HC	182
4-Methylethcathinone.HCl	MEC-1299-HC	183
3-Methylmethcathinone.HCl	MMC-1750-	184
Methylone.HCl (shipment under ice for	MTY-1289-HC	185
Methylone-D_3.HCl (shipment under ice for	MTY-1464-HC	185
Naphyrone.HCl (shipment under ice for	NPH-1396-HC	196
Pentedrone.HCl (shipment under ice for	PTD-1507-HC	214

Pentylone.HCl	PTY-1506-HC	215
Pyrovalerone.HCl	PYR-1333-HC	227
Alpha-Pyrrolidinopropiophenone.HCl	PPP-1574-HC	227
Alpha-Pyrrolidinovalerophenone.HCl	PVP-1546-HC	228

Cocaines		Page
Anhydroecgonine.HCl	COC-280-HC	52
Anhydroecgonine-D_3.HCl	COC-297-HC	52
Anhydroecgonine methylester.HBr	COC-267-HB	52
Anhydroecgonine methylester-D_3.HBr	COC-296-HB	53
Atropine	ATR-874-FB	64
Benzoylecgonine (shipment under ice for	COC-204-FB	66
Benzoylecgonine-D_3.Tetrahydrate (shipment	COC-294-HY	67
Benzoylecgonine-D_8 (shipment under ice for	COC-1800-FB	67
trans-Cinnamoylcocaine	COC-681-FB	86
Cocaethylene	COC-207-FB	91
Cocaethylene.HCl	COC-207-HC	92
Cocaethylene-D_3	COC-298-FB	92
Cocaine	COC-156-FB	92
Cocaine.HCl	COC-156-HC	93
Cocaine-D_3	COC-292-FB	93
Cocaine-D_3.HCl	COC-292-HC	93
Ecgonine.HCl (shipment under ice for solution)	COC-206-HC	119
Ecgonine methylester.HCl	COC-205-HC	119
Ecgonine methylester-D_3.HCl	COC-293-HC	120
Noranhydroecgonine methylester.HBr	COC-691-HB	198
Norcocaine.HCl (shipment under ice for	COC-266-HC	200

Hallucinogens		Page
Bufotenine.oxalate.monohydrate	BUF-1283-OX	69
N,N-Dimethyltryptamine	DMT-943-FB	114
Diphenidine.HCl	DIP-1805-HC	114
Ergotamine D-tartrate	ERG-803-TA	122
Ketamine.HCl	KET-663-HC	160
LAMPA	LAM-698-FB	160
LSD	LSD-397-FB	164
LSD-D_3	LSD-582-FB	164
LSD-Tartrate (1:1)	LSD-397-TA	164
Lysergic acid	LSD-426	165
Methoxetamine.HCl	MXE-1527-HC	179
N-Morpholinyllysergamide.tartrate	LSM-1688-TA	192
Norketamine.HCl	KET-932-HC	203
PCP.HCl	PCP-436-HC	213
PCP-D_5.HCl	PCP-437-HC	214
Psilocin	PSI-410-FB	226
Psilocybin	PSI-411-FB	227
N-Pyrrolidyllysergamide.tartrate	LPD-1687-TA	228
Salvinorin A	SLV-1095	231

Opioids		Page
6-Acetylcodeine.HCl	C-46-HC	37
6-Acetylcodeine-D_3.HCl	C-49-HC	37
Acetylfentanyl.HCl	FEN-1572-HC	37
Acetylfentanyl-D_5	FEN-1754-FB	38
3-Acetylmorphine.amidosulfonate	M-56-AS	38
6-Acetylmorphine.HCl.trihydrate	M-43-HC	38
6-Acetylmorphine-D_3.HCl.trihydrate	M-44-HC	39
6-Acetylmorphine-D_6.HCl.trihydrate	M-981-HC	39
6-Acetylmorphine-D_6.HCl.trihydrate	M-981-HC	39
AH-7921.HCl	AH-1571-HC	40
Buprenorphine.HCl	BUP-399-HC	70
Buprenorphine-D_4.HCl	BUP-1516-HC	70
Buprenorphine-3-β-D-glucuronide (shipment	BUP-1714	71
Butyrylfentanyl	FEN-1725-FB	73
Codeine.monohydrate	C-69-FB	94
Codeine.HCl	C-69-HC	94
Codeine.phosphate.hemihydrate	C-69-PH	94
Codeine-D_3.HCl.dihydrate	C-41-HC	95
Codeine-D_6	C-409-FB	95
Codeine-6-β-D-glucuronide.TFA	C-60-TF	95
Codeine-6-β-D-glucuronide-D_3.TFA	C-61-TF	96
3-Desmethylprodine.HCl	MPP-1420-HC	105
N-Desmethyltapentadol	TAP-1801-FB	105
N-Desmethyl-cis-tramadol.HCl	TRA-1510-HC	106
N-Desmethyl-cis-tramadol-O-CD_3.HCl	TRA-1632-HC	106
O-Desmethyl-cis-tramadol.HCl	TRA-1523-HC	106
Desomorphine	M-1415-FB	107
Dextromethorphan	DEX-873-FB	108
Dextromethorphan-D_3	DEX-1875-FB	108
Dextrorphan	DEX-1873-FB	108
Dextrorphan-D_3	DEX-1874-FB	109
Dihydrocodeine.HCl	C-102-HC	110
Dihydrocodeine-D_3.HCl	C-451-HC	111
Dihydrocodeine-D_6.HCl	C-580-HC	111
Dihydrocodeine-6-β-D-glucuronide.TFA	C-100-TF	111
Dihydromorphine.HCl	M-101-HC	112
Dihydromorphine-6-β-D-glucuronide	M-276-HY	112
EDDP.perchlorate	EDD-738-CL	120
EDDP-D_3.perchlorate	EDD-739-CL	120
Ethylmorphine.HCl.dihydrate	C-820-HC	125

Fentanyl	FEN-622-FB	132
Fentanyl-D_5	FEN-1280-FB	132
Fentanyl.citrate	FEN-635-CI	133
Furanylfentanyl	FEN-1837-FB	139
Heroin	M-29-FB	142
Heroin.HCl.monohydrate	M-29-HC	142
Heroin-D_3	M-40-FB	143
Heroin-D_3.HCl.monohydrate	M-40-HC	143
Heroin-D_9	M-1163-FB	143
Hydrocodone	C-405-FB	145
Hydrocodone.bitartrate.hemipentahydrate	C-405-BT	145
Hydrocodone-D_3	C-424-FB	146
Hydrocodone-D_6	C-1208-FB	146
Hydromorphone	M-407-FB	146
Hydromorphone-D_3	M-425-FB	147
Meperidine.HCl	MEP-699-HC	170
Meperidine-D_4.HCl	MEP-1536-HC	170
d,l-Methadone.HCl	MET-637-HC	174
d,l-Methadone-D_3.HCl	MET-700-HC	175
d,l-Methadone-D_9.HCl	MET-1197-HC	175
d,l-cis-3-Methylfentanyl.HCl	FEN-868-HC	183
d,l-trans-3-Methylfentanyl.HCl	FEN-870-HC	184
Mitragynine	MTR-1610	188
Morphine.monohydrate	M-35-FB	189
Morphine.HCl	M-35-HC	189
Morphine.HCl.trihydrate	M-35-HCT	190
Morphine.sulfate.pentahydrate	M-35-SU	190
Morphine-D_3.monohydrate	M-39-FB	190
Morphine-D_3.HCl	M-39-HC	191
Morphine-3-β-D-glucuronide	M-10-HY	191
Morphine-3-β-D-glucuronide-D_3	M-42-HY	191
Morphine-6-β-D-glucuronide	M-57-HY	192
Morphine-6-β-D-glucuronide-D_3	M-48-HY	192
Nalorphine.HCl	M-777-HC	193
Naloxone.HCl	NAL-195-HC	193
Naloxone-D_5	NAL-1681-FB	194
Naloxone-3-β-D-glucuronide	NAL-450-HY	194
Naloxone N-Oxide	NAL-1649	194
Naltrexone.HCl	M-819-HC	195
6-beta-Naltrexol	M-1842-FB	195
Norbuprenorphine	BUP-982-FB	198
Norbuprenorphine-D_3	BUP-1355-FB	198
Norcodeine	C-36-FB	200
Norfentanyl.HCl	FEN-632-HC	201
Norfentanyl-D_5.HCl	FEN-1561-HC	201
Norhydrocodone.HCl	C-846-HC	202
Norhydrocodone-D_3.HCl	C-1645-HC	203
Normeperidine.HCl	MEP-1365-HC	203
Normeperidine-D_4.HCl	MEP-1537-HC	204
Normorphine.HCl.monohydrate	M-34-HC	204
Noroxycodone.HCl	C-1598-HC	204
Noroxymorphone.HCl	M-1680-HC	205
d-Norpropoxyphene.maleate	PPO-1357-MA	205
d,l-Norpropoxyphene-D_5.maleate	PPO-1361-MA	205
Noscapine.HCl	NOS-285-HC	207
Oxycodone.HCl.monohydrate	C-404-HC	209
Oxycodone-OCD_3.HCl.monohydrate	C-1661-HC	210
Oxycodone-D_6.HCl.monohydrate	C-1248-HC	210
Oxymorphone	M-406-FB	211
Oxymorphone-D_3	M-1229-FB	211
Papaverine.HCl	PAP-283-HC	211
Pholcodine.monohydrate	C-720-FB	219
d-Propoxyphene.HCl	PPO-697-HC	223
d,l-Propoxyphene-D_5.HCl	PPO-1360-HC	224
Remifentanil.HCl (shipment under ice for	FEN-1797-HC	229
Street Heroin (For qualitative purposes only)	STR-305	234
Sufentanil	SUF-690-FB	234
Sufentanil-D_5	SUF-1638-FB	234
Tapentadol.HCl	TAP-1665-HC	235
Tapentadol-D_3.HCl	TAP-1809-HC	235
Thebaine	C-398-FB	244
d,l-trans-Tilidine.HCl.hemihydrate	TIL-47-HC	245
Tramadol.HCl	TRA-779-HC	246
Tramadol-O-CD_3.HCl	TRA-1626-HC	247
U-47700	U-1804-FB	250

Other CNS Depressants		Page
Baclofen	BCL-1653	64
Benzocaine	BZC-945-FB	65
Cetirizine.2HCl	CET-1871-HC	82
Diphenhydramine.HCl	DPH-1094-HC	114
d,l-Doxylamine.succinate	DXL-1220-SU	118
GBL	GBL-823	140
GHB.sodium salt	GHB-538-NA	140
GHB-D_6.sodium salt	GHB-752-NA	141
Meprobamate	MPB-1142	172
Meprobamate-D_7	MPB-1541	172
Methaqualone	MTQ-765	177
Methaqualone-D_7	MTQ-785	178
Promethazine.HCl (shipment under ice for	PRO-460-HC	223

d,l-Propranolol.HCl	PPN-1209-HC	224
Zaleplon	ZPL-1706	255
Zolpidem.hemitartrate	ZOL-919-TA	255
Zolpidem-D_6.tartrate	ZOL-920-TA	256
Zopiclone	ZOP-921-FB	256
Zopiclone-D_4	ZOP-1499-FB	256

Other Products		Page
Anthranilic acid	ANT-1077	53
Apomorphine.HCl (shipment under ice for	M-213-HC	55
Atenolol	ATN-1853-FB	63
1-Benzylpiperazine.2HCl	PPZ-1070-HC	67
Caffeine	CAF-131-FB	74
Carbamazepine	CBM-1732	77
Carisoprodol	CSP-1101	77
1-(3-Chlorophenyl)-piperazine.HCl (shipment	PPZ-970-HC	84
1-(4-Chlorophenyl)-piperazine.HCl	PPZ-1097-HC	84
d,l-Chlorpheniramine.maleate	CPH-887-MA	84
(-)-Cotinine.HCl	COT-1403-HC	97
Cyclobenzaprine.HCl	CBZ-1255-HC	100
1,4-Dibenzylpiperazine.2HCl	DBZ-1578-HC	110
Diltiazem.HCl	DLT-1831-HC	113
cis-(±)-4,4'-Dimethylaminorex (shipment under	DMR-1792-FB	113
p-Fluorophenylpiperazine.2HCl	PFP-1573-HC	137
Gabapentin	GAB-1474	139
Gabapentin-D_4	GAB-1682	140
Hydroxyzine.2HCl	HDX-1733-HC	152
Hydroxyzine-D_8.2HCl	HDX-1740-HC	153
Ibuprofen	IBP-1734	153
Lamotrigine	LMT-1296-FB	160
Levetiracetam	LVT-1556	161
Lidocaine	LID-636-FB	161
Loperamide.HCl	LPR-1789-HC	161
Mepivacaine	MPV-1872-FB	171
4-Methylaminorex	MAR-1699-FB	180
Methylbenzylpiperazine.2HCl	MBZ-1579-HC	181
Metoprolol.tartrate	MTP-1841-TA	186
Naproxen	NPR-1718	196
l-Nicotine	NIC-756-FB	196
2-Oxazolidinimine, 3,4-dimethyl-5-phenyl	DIR-1650-FB	209
Oxcarbazepine	OXC-1751	209
Paracetamol	PAR-284	212
Paracetamol-D_4	PAR-1896	212
Phenacetin	PHN-978	216
d,l-Pheniramine.maleate	PHN-1071-MA	216
Phenmetrazine.HCl	PHM-1894-HC	217
Phenylacetone (shipment under ice)	PNA-1073	219
Phenytoin	PNT-1450	219
Piperonal	PPR-1072	220
Pregabalin	PRE-1475	221
Probenecid	PRO-717	222
Procaine.HCl	PRO-638-HC	222
Propofol	PPF-1840	223
Quinine.HCl.dihydrate	QUN-1135-HC	229
(-)-Scopolamine-N-butyl bromide	HYO-818	231
Sildenafil.citrate	SIL-984-CI	233
Theophylline	TPY-133-FB	244
Topiramate	TPR-1391	246
1-(3-Trifluoromethyl)phenyl-piperazine.HCl	PPZ-971-HC	249
Valproic acid	VAL-1694	252
Valpromide	VAL-1701	252
Verapamil.HCl	VRP-1790-HC	253

Phyto Cannabinoids		Page
Cannabichromene	THC-1835	74
Cannabidiol (shipment under ice for solution)	THC-303	74
Cannabidiol-D_3 (shipment under ice for	THC-1570	75
Cannabidiolic Acid (shipment under ice)	CBD-1735	75
Cannabidivarin (shipment under ice for	THC-1834	75
Cannabigerol	CBG-743	76
Cannabinol	THC-377	76
Cannabinol-D_3	THC-1297	76
Tetrahydrocannabivarin (THCV)	THC-1852	239
THCA-A (shipment under ice)	THC-741	239
(-)-Δ^8-THC	THC-134	240
(-)-trans-Δ^9-THC	THC-135	240
(-)-trans-Δ^9-THC-D_3	THC-315	240
d,l-11-Hydroxy-Δ^9-THC	THC-318	241
d,l-11-Hydroxy-Δ^9-THC-D_3	THC-319	241
(-)-11-nor-Δ^9-THC carboxylic acid	THC-316	241
(+)-11-Nor-Δ^9-THC carboxylic acid	THC-840	242
d,l-11-Nor-Δ^9-THC carboxylic acid	THC-726	242
d,l-11-Nor-Δ^9-THC carboxylic acid glucuronide	THC-1306	242
d,l-11-nor-Δ^9-THC carboxylic acid-D_3	THC-750	243
d,l-11-nor-Δ^9-THC carboxylic acid-D_3	THC-750	243
d,l-11-nor-Δ^9-THC carboxylic acid-D_9	THC-1013	243

Steroids		Page
Androstenedione	AND-1489	51
Boldenone	BOL-1581	68

Chlorodehydromethyltestosterone	CDM-1813	83
Clostebol acetate	CLS-1816	90
Corticosterone (shipment under ice for	COR-1628	96
Cortisol (shipment under ice for solution)	COR-1630	96
Cortisone (shipment under ice for solution)	COR-1633	97
Dehydroepiandrosterone	DHE-1603	101
11-Deoxycortisol	COR-1627	102
5 alpha-Dihydrotestosterone (shipment under	DHT-1685	112
Drostanolone	DRO-1710	118
17 beta-Estradiol	EST-1684	122
Fluoxymesterone	FMT-1814	138
17α-Hydroxyprogesterone	PRO-1629	151
6-β-Hydroxytestosterone	TES-843	151
Metenolone acetate	MTN-1817	174
Metenolone enanthate	MTN-1818	174
Methandienone	TES-1249	177
17alpha-Methyltestosterone	TES-1810	186
Nandrolone	TES-889	195
Oxymetholone (shipment under ice for	OXY-1678	210
Progesterone	PRO-1683	222
Stanozolol	STA-1522	233
Testosterone	TES-842	236
Testosterone-D_3	TES-1149	237
Testosterone 17-heptanoate	TES-1242	237
Testosterone 17-isocaproate	TES-1243	237
Testosterone 17-phenylpropionate	TES-1241	238
Testosterone 17-propionate	TES-1240	238
Testosterone 17-undecanoate	TES-1253	238
Trenbolone	TBL-1529	248
Trenbolone acetate	TBL-1528	248

Synthetic Cannabinoids		Page
AB-CHMINACA	AB-1741	36
AB-FUBINACA	FUB-1621	36
AB-PINACA	ABP-1624	36
AM-2201	JWH-1503	44
APINACA	AKB-1631	54
5F-AB-PINACA	ABF-1620	130
5F-APINACA	AKB-1910	130
5F-PB-22	PBF-1623	136
HU-210	HU-1617	145
JWH-018	JWH-1294	154
JWH-018-D_{11}	JWH-1328	154
JWH-018 N-(2-hydroxypentyl) metabolite	JWH-1411	155
JWH-018 N-(3-hydroxypentyl) metabolite	JWH-1419	155
JWH-018 N-(4-hydroxypentyl) metabolite	JWH-1426	155
JWH-018 N-(5-hydroxypentyl) metabolite	JWH-1398	156
JWH-018 N-pentanoic acid metabolite	JWH-1393	156
JWH-019	JWH-1362	156
JWH-073	JWH-1293	157
JWH-073 N-butanoic acid metabolite	JWH-1370	157
JWH-073 N-(2-hydroxybutyl) metabolite	JWH-1432	157
JWH-073 N-(3-hydroxybutyl) metabolite	JWH-1443	158
JWH-073 N-(4-hydroxybutyl) metabolite	JWH-1375	158
JWH-081	JWH-1505	158
JWH-122	JWH-1491	159
JWH-200	JWH-1308	159
JWH-250	JWH-1356	159
MAM-2201	MAM-1739	165
MDMB-CHMICA	DMB-1845	169
PB-22	PB-1622	213
RCS-4	RCS-1493	229
UR-144	UR-1495	251
UR-144 N-(5-hydroxypentyl) metabolite	UR-1577	251
UR-144 N-pentanoic acid metabolite	UR-1576	251
XLR-11	XLR-1575	254

LIPOMED Inc. ("LIPOMED")
Standard Terms and Conditions of Sale

1. Price
All price quotations are made and orders accepted on the basis of LIPOMED's prices in effect at the time of order, except as otherwise specifically agreed in writing by LIPOMED. All prices are subject to change without notice. Any taxes or fees that LIPOMED may be required to pay or collect will be charged to Buyer. Unless otherwise stated, prices do not include insurance, duties, taxes and similar charges. All payments shall be made in United States Dollars.

2. Terms
Terms of payment are net 30 days from the date of invoice except as otherwise stated in a written agreement signed by an authorized officer of LIPOMED. Past due accounts shall: (a) bear interest at the greater of i) one and one-half (1½) per cent per month, an 18% annual rate, or ii) the maximum rate permitted by applicable law, and (b) be subject to reasonable collection costs (including legal fees and expenses) payable as incurred by LIPOMED.

3. Shipping and Delivery
LIPOMED shall have no responsibility to obtain or maintain insurance with respect to product sold to Buyer ("Product"), and risk of loss and all responsibility of LIPOMED with respect to Product shall cease when the Product has been delivered to the appropriate carrier for shipment to Buyer, properly addressed or with the proper bills of lading attached, whether or not freight is prepaid. Unless otherwise specified, shipping costs are charged to the Buyer. Unless specific shipping instructions are received from Buyer substantially before the shipment date, LIPOMED reserves the right to use its judgment in selecting the means of shipment. Additional shipping costs incurred at the request of Buyer will be charged to Buyer. Shipping dates given by LIPOMED in advance of actual shipment are estimates only.

4. Warranty
(a) LIPOMED warrants the Product to be substantially free from defects in materials and workmanship. **It shall be the responsibility of the Buyer to check the identity and quality of delivered goods before using them.** LIPOMED will replace any Product which shall prove to be materially defective, provided that Buyer shall have reasonably inspected the Product received and notified LIPOMED of any apparent defects within 30 days of receipt. At LIPOMED's option, it will either credit the Buyer for the price charged for the defective product or offer a replacement. This warranty is for the benefit

of, and must be exercised directly by, Buyer only, and shall not convey any rights whatsoever to any third party. **LIPOMED MAKES NO OTHER WARRANTY, EXPRESS OR IMPLIED, AND DISCLAIMS THE EXISTENCE OF ANY OTHER WARRANTY WHETHER OF MERCHANTABILITY, FITNESS FOR A PARTICULAR PURPOSE, OR OTHERWISE. LIPOMED SHALL NOT IN ANY EVENT BE LIABLE TO BUYER FOR DAMAGES RESULTING FROM THE SALE TO BUYER, RESALE BY BUYER OR USE OF ANY PRODUCT IN ANY AMOUNT GREATER THAN THE PURCHASE PRICE RECEIVED BY LIPOMED FOR SUCH PRODUCT.**

(b) Product delivered by LIPOMED shall not be considered defective if it substantially fulfills Buyer's product specifications contained in Buyer's purchase order, or is in accordance with specifications published by LIPOMED and made available to Buyer prior to its order ("Specifications").

(c) Except as LIPOMED may otherwise agree in a separate writing signed by an authorized officer, LIPOMED makes no representations or warranties, express or implied, regarding compliance (including, without limitation, notification and/or registration) in the manufacture, distribution in commerce, processing, use, or disposal of any Product, or the constituent substances thereof, with the U.S. Toxic Substance Control Act, the regulations promulgated thereunder or any similar statute or regulation, as the same may be amended from time to time; including in the above disclaimer, without limitation, representations and warranties regarding inclusion of said materials or substances in the various lists compiled by the U.S. Environmental Protection Agency and/or state authorities under any of the aforesaid acts and/or regulations. LIPOMED may not be held liable and will not pay for any damages, whatsoever resulting from, or being caused by the products themselves or by any use of the products no matter if such uses were inadequate or adequate to the products intended or unintended uses, no matter if the products delivered are in any regard faulty or out of set specifications. LIPOMED will only replace such faulty products by non faulty products and will not be liable nor will LIPOMED pay any penalties for shipping faulty products or for any damages caused by such faulty products.

(d) LIPOMED's reference standards are specified for laboratory use only and are solely intended for research and applied chemical purposes. LIPOMED's

reference standards must not be used in humans, or animals and/or clinical studies.

(e) Buyer is responsible for observing patents on specific products in the country of use.

5. End use only – not for Resale

Buyer is not authorized to retail or wholesale any of LIPOMED's products except with written authorization from LIPOMED.

6. Claims and Returns

No Product will be accepted for credit by LIPOMED if it is substantially in accordance with the Specifications. All claims for shortages, non-conforming Product or poor quality must be made in writing within 30 days of receipt. No return shall be shipped to LIPOMED except after receipt of written instructions from LIPOMED. LIPOMED shall have the sole right to determine whether returned articles or parts shall be replaced. LIPOMED agrees to assume roundtrip transportation costs for defective or nonconforming articles or parts in an amount not to exceed normal truck common carrier shipping charges within the continental United States, provided, however, that if LIPOMED's inspection discloses that the returned article or part does not require replacement, LIPOMED's usual charges will apply, and Buyer shall assume roundtrip shipping charges. Damage incurred at Buyer's location such as in the process of inspection, handling, and repackaging shall be the sole responsibility of Buyer.

7. Liability for Loss, Damage, or Delay

(a) LIPOMED shall not be liable for any loss or damage suffered by Buyer resulting directly or indirectly from, or through, or arising out of any delay in filling an order or in shipment or delivery of any Product, or resulting directly or indirectly from or through delay arising out of any force majeure, which shall include, but not be limited to any of the following: fire, flood, strike, accident, civil commotion, riot or war, shortage of labor, fuel, materials or supplies, regulations, priorities, orders or embargoes imposed by any civil or military government; natural disasters or any other cause or causes (whether or not similar to the foregoing) beyond the reasonable control of LIPOMED.

(b) **LIMITED LIABILITY.** LIPOMED shall not, in any event, be liable for any consequential, incidental or special damages, punitive damages, or costs or expenses in the event of any breach of warranty or in the event of any default in any term herein or in the event of any loss, damage, injury or cost resulting from or arising out of or in respect of any Product.

8. Cancellation, Alteration or Delay requested by Buyer
Requests by Buyer to cancel or alter an order or to temporarily or permanently stop work or delivery must be made in writing, and any purported acceptance by LIPOMED of any such request must be evidenced by the manual signature of an authorized officer of LIPOMED in order to be enforceable against LIPOMED. LIPOMED reserves the right to accept or refuse any such request, and to set additional charges and other conditions under which a request is granted. Any such additional charges will be due and payable 30 days after notification of Buyer by LIPOMED. All Product, parts or materials ordered or held by LIPOMED at Buyer's request shall be at the risk and expense of Buyer. LIPOMED, at its option, may invoice Buyer for all costs and expenses resulting from such a request. Such invoices shall be due and payable 30 days from issuance.

9. Suspension of Performance
In the event that: a) the Buyer fails to comply with the terms of payment outlined above;
b) Buyer makes an assignment for the benefit of creditors;
c) a petition shall be filed by or against Buyer under any bankruptcy or insolvency law;
d) if Buyer admits its inability to pay its debts as they come due; e) if a trustee, receiver or liquidator is appointed for any part of the assets of Buyer; or
f) if LIPOMED has reasonable grounds for insecurity as to due performance by Buyer, then LIPOMED's obligation to perform hereunder shall immediately cease, unless LIPOMED thereafter otherwise agrees in writing with Buyer, Buyer's trustee, receiver or representative to continue performance under these or amended terms. Charges to Buyer shall be governed by the provisions of Paragraph 7.

10. Reproduction Rights, Nondisclosure
Specifications, reports, materials, information and other data of LIPOMED relating to an order and all proprietary rights and interests therein and the subject matter thereof ("Proprietary Information") shall remain the property of LIPOMED (which term, for purposes of this paragraph only, shall include any and all affiliates of LIPOMED). Buyer agrees that it will not, without the prior written consent of LIPOMED evidenced by the manual signature of an authorized officer of LIPOMED: (i) use Proprietary Information for the production or procurement of Product covered by this order or any similar product from any other source, (ii) reproduce or otherwise appropriate Proprietary Information, or (iii) disclose Proprietary Information or make it available to any unauthorized third party, in each case without obtaining LIPOMED's prior written consent evidenced by the manual signature of an authorized officer of LIPOMED. Buyer shall cause its employees, agents and others having access to Proprietary Information to

be aware of, and to abide by, the terms of this paragraph. The parties acknowledge that damages at law may be an inadequate remedy for the breach or threatened breach by this paragraph 9, and that in the event of such a breach or threatened breach LIPOMED's rights hereunder may be enforced by injunction or other equitable remedy in addition to and not in lieu of its rights to damages at law.

11. Conflicting Terms

These terms and conditions, along with the Specifications, constitute the entire agreement between the parties with regard to the subject matter hereof, and supersede all oral or written agreements and understandings with respect thereto. No terms in addition to or that conflict with these terms and conditions or the Specifications that are contained in any document produced by Buyer shall be binding upon LIPOMED unless agreed to in a document bearing the manual signature of an authorized officer of LIPOMED. If a purchase order, acceptance, confirmation or other communication from Buyer includes any term or condition contrary to, or in addition to, the terms and conditions stated herein or in the Specifications, Buyer's acceptance of the Product and services which are the subject hereof shall constitute Buyer's complete and unconditional assent to the terms hereof unless Buyer clearly instructs LIPOMED in writing, prior to acceptance of the Product, to cancel the order. Buyer's communication of contrary or additional terms and conditions following acceptance of the Product shall be construed as an offer to supplement and/or amend LIPOMED's terms and conditions. Such offer shall be deemed rejected unless accepted by LIPOMED in a document bearing the manual signature of an authorized officer of LIPOMED.

12. Electronic Transactions

Buyer and LIPOMED agree to conduct the transactions governed by these terms and conditions by electronic means except: (i) as to matters where a manual signature of an authorized LIPOMED officer is required hereby; and (ii) LIPOMED's liability hereunder (including without limitation its warranty liability under paragraph 4) may not be increased or expanded except by an amendment or waiver complying with the terms of paragraph 13 bearing the manual signature of an authorized officer of LIPOMED.

13. Security Interest

LIPOMED shall retain a security interest in all Product until payment in full of the purchase price thereof by Buyer. Buyer authorizes LIPOMED to file a financing statement covering any and all such Product at any time that LIPOMED determines in its discretion that past or future sales to Buyer should be made on a secured basis.

14. Remedies
Upon default by Buyer, LIPOMED shall have the rights and remedies of a seller under the Uniform Commercial Code or other applicable law. Ten days' notice shall constitute reasonable notice of LIPOMED's intention to sell Product at public or private sale.

15. Miscellaneous
These terms and conditions shall be effective from the date of Buyer's purchase order. Any unenforceable provision hereof shall be reformed to the extent necessary to permit enforcement thereof. Any amendment or waiver of any provision hereof may be made only by a written instrument executed or agreed to by Buyer and an authorized officer LIPOMED. No delay or omission on the part of either party in exercising any right hereunder shall operate as a waiver thereof, and no single or partial exercise of any right shall preclude any other or further exercise thereof or the exercise of any other right. No waiver of any breach shall operate as a waiver of any other breach or of the same breach on a future occasion. Notices are deemed given when received, regardless of the means of transmission. These terms and conditions shall be construed in accordance with the laws of Massachusetts. In the event that notwithstanding the foregoing choice of law a court shall determine that the United Nations Convention on Contracts for the International Sale of Goods ("CISG") applies to transactions subject to these terms and conditions, the provisions contained in these Terms and Conditions shall nonetheless control, even when in contradictions with the CISG.

LIPOMED AG ("LIPOMED")
Standard Terms and Conditions of Sale

1. Price
All price quotations are made and orders accepted on the basis of LIPOMED's prices in effect at the date of order, except as otherwise specifically agreed in writing by LIPOMED. All prices are subject to change without notice. Any taxes or fees that LIPOMED may be required to pay or collect will be charged to Buyer. Unless otherwise stated prices do not include insurance, duties, taxes, and similar charges.

2. Terms
Terms of payment are net 30 days from the date of invoice except as otherwise stated in a written agreement signed by an authorized officer of LIPOMED. Past due accounts shall: (a) bear interest at the greater of i) one and one-half (1½) per cent per month, an 18% annual rate, or ii) the maximum rate permitted by applicable law, and (b) be subject to reasonable collection costs (including legal fees and expenses) payable as incurred by LIPOMED.

3. Shipping And Delivery
LIPOMED shall have no responsibility to obtain or maintain insurance with respect to product sold to Buyer ("Product"), and risk of loss and all responsibility of LIPOMED with respect to Product shall cease when the Product has been delivered to the appropriate carrier for shipment to Buyer, properly addressed or with the proper bills of lading attached, whether or not freight is prepaid. Unless otherwise specified, shipping costs are charged to the Buyer. Unless specific shipping instructions are received from Buyer substantially before the shipment date, LIPOMED reserves the right to use its judgment in selecting the means of shipment. Additional shipping costs incurred at the request of Buyer will be charged to Buyer. Shipping dates given by LIPOMED in advance of actual shipment are estimates only.

4. Warranty
(a) LIPOMED warrants the Product to be substantially free from defects in materials and workmanship. **It shall be the responsibility of the Buyer to check the identity and quality of delivered goods before using them.** LIPOMED will replace any Product which shall prove to be materially defective, provided that Buyer shall have reasonably inspected the Product received and notified LIPOMED of any apparent defects within 30 days of receipt. At LIPOMED's option, it will either credit the Buyer for the price charged for the defective product or offer a replacement. This warranty is for the benefit of, and must be exercised directly by, Buyer only, and shall not convey any rights whatsoever to any third party. **LIPOMED MAKES NO OTHER WARRANTY, EXPRESS**

OR IMPLIED, AND DISCLAIMS THE EXISTENCE OF ANY OTHER WARRANTY WHETHER OF MERCHANTABILITY, FITNESS FOR A PARTICULAR PURPOSE, OR OTHERWISE. LIPOMED SHALL NOT IN ANY EVENT BE LIABLE TO BUYER FOR DAMAGES RESULTING FROM THE SALE TO BUYER, RESALE BY BUYER OR USE OF ANY PRODUCT IN ANY AMOUNT GREATER THAN THE PURCHASE PRICE RECEIVED BY LIPOMED FOR SUCH PRODUCT.

(b) Product delivered by LIPOMED shall not be considered defective if it substantially fulfills Buyer's product specifications contained in Buyer's purchase order, or is in accordance with specifications published by LIPOMED and made available to Buyer prior to its order ("Specifications").

(c) Except as LIPOMED may otherwise agree in a separate writing signed by an authorized officer, LIPOMED makes no representations or warranties, express or implied, regarding compliance (including, without limitation, notification and/or registration) in the manufacture, distribution in commerce, processing, use, or disposal of any Product, or the constituent substances thereof, with any valid and future, Swiss and foreign acts and/or regulations. LIPOMED may not be held liable and will not pay for any damages, whatsoever resulting from, or being caused by the products themselves or by any use of the products no matter if such uses were inadequate or adequate to the products intended or unintended uses, no matter if the products delivered are in any regard faulty or out of set specifications. LIPOMED will only replace such faulty products by non faulty products and will not be liable nor will LIPOMED pay any penalties for shipping faulty products or for any damages caused by such faulty products.

(d) LIPOMED's reference standards are specified for laboratory use only and are solely intended for research and applied chemical purposes. LIPOMED's reference standards must not be used in humans, or animals and/or clinical studies.

(e) Buyer is responsible for observing patents on specific products in the country of use.

5. End use only – not for Resale

Buyer is not authorized to retail or wholesale any of LIPOMED's products except with written authorization from LIPOMED.

6. Claims and Returns

No Product will be accepted for credit by LIPOMED if it is substantially in accordance with the Specifications. All claims for shortages, non-conforming Product or poor quality must be made in writing within 30 days of receipt. No return shall be

shipped to LIPOMED except after receipt of written instructions from LIPOMED. LIPOMED shall have the sole right to determine whether returned articles or parts shall be replaced. Damage incurred at Buyer's location such as in the process of inspection, handling, and repackaging shall be the sole responsibility of Buyer.

7. Liability for Loss, Damage, or Delay

(a) LIPOMED shall not be liable for any loss or damage suffered by Buyer resulting directly or indirectly from, or through, or arising out of any delay in filling an order or in shipment or delivery of any Product, or resulting directly or indirectly from or through delay arising out of any force majeure, which shall include, but not be limited to any of the following: fire, flood, strike, accident, civil commotion, riot or war, shortage of labor, fuel, materials or supplies, regulations, priorities, orders or embargoes imposed by any civil or military government; natural disasters or any other cause or causes (whether or not similar to the foregoing) beyond the reasonable control of LIPOMED.

(b) LIMITED LIABILITY. LIPOMED shall not, in any event, be liable for any consequential, incidental or special damages, punitive damages, or costs or expenses in the event of any breach of warranty or in the event of any default in any term herein or in the event of any loss, damage, injury or cost resulting from or arising out of or in respect of any Product.

8. Cancellation, Alteration or Delay Requested by Buyer

Requests by Buyer to cancel or alter an order or to temporarily or permanently stop work or delivery must be made in writing, and any purported acceptance by LIPOMED of any such request must be evidenced by the manual signature of an authorized officer of LIPOMED in order to be enforceable against LIPOMED. LIPOMED reserves the right to accept or refuse any such request, and to set additional charges and other conditions under which a request is granted. Any such additional charges will be due and payable 30 days after notification of Buyer by LIPOMED. All Product, parts or materials ordered or held by LIPOMED at Buyer's request shall be at the risk and expense of Buyer. LIPOMED, at its option, may invoice Buyer for all costs and expenses resulting from such a request. Such invoices shall be due and payable 30 days from issuance.

9. Suspension of Performance

In the event that: a) the Buyer fails to comply with the terms of payment outlined above; b) Buyer makes an assignment for the benefit of creditors; c) a petition shall be filed by or against Buyer under any bankruptcy or insolvency law; d) if Buyer admits its inability to pay its debts as they come due; e) if a trustee, receiver or liquidator is appointed

for any part of the assets of Buyer; or f) if LIPOMED has reasonable grounds for insecurity as to due performance by Buyer, then LIPOMED's obligation to perform hereunder shall immediately cease, unless LIPOMED thereafter otherwise agrees in writing with Buyer, Buyer's trustee, receiver or representative to continue performance under these or amended terms. Charges to Buyer shall be governed by the provisions of Paragraph 7.

10. Reproduction Rights, Nondisclosure

Specifications, reports, materials, information and other data of LIPOMED relating to an order and all proprietary rights and interests therein and the subject matter thereof ("Proprietary Information") shall remain the property of LIPOMED (which term, for purposes of this paragraph only, shall include any and all affiliates of LIPOMED). Buyer agrees that it will not, without the prior written consent of LIPOMED evidenced by the manual signature of an authorized officer of LIPOMED: (i) use Proprietary Information for the production or procurement of Product covered by this order or any similar product from any other source, (ii) reproduce or otherwise appropriate Proprietary Information, or (iii) disclose Proprietary Information or make it available to any unauthorized third party, in each case without obtaining LIPOMED's prior written consent evidenced by the manual signature of an authorized officer of LIPOMED. Buyer shall cause its employees, agents and others having access to Proprietary Information to be aware of, and to abide by, the terms of this paragraph. The parties acknowledge that damages at law may be an inadequate remedy for the breach or threatened breach by this paragraph 9, and that in the event of such a breach or threatened breach LIPOMED's rights hereunder may be enforced by injunction or other equitable remedy in addition to and not in lieu of its rights to damages at law.

11. Conflicting Terms

These terms and conditions, along with the Specifications, constitute the entire agreement between the parties with regard to the subject matter hereof, and supersede all oral or written agreements and understandings with respect thereto. No terms in addition to or that conflict with these terms and conditions or the Specifications that are contained in any document produced by Buyer shall be binding upon LIPOMED unless agreed to in a document bearing the manual signature of an authorized officer of LIPOMED. If a purchase order, acceptance, confirmation or other communication from Buyer includes any term or condition contrary to, or in addition to, the terms and conditions stated herein or in the Specifications, Buyer's acceptance of the Product and services which are the subject hereof shall constitute Buyer's complete and unconditional assent to the terms hereof unless

Buyer clearly instructs LIPOMED in writing, prior to acceptance of the Product, to cancel the order. Buyer's communication of contrary or additional terms and conditions following acceptance of the Product shall be construed as an offer to supplement and/or amend LIPOMED's terms and conditions. Such offer shall be deemed rejected unless accepted by LIPOMED in a document bearing the manual signature of an authorized officer of LIPOMED.

12. Electronic Transactions
Buyer and LIPOMED agree to conduct the transactions governed by these terms and conditions by electronic means except: (i) as to matters where a manual signature of an authorized LIPOMED officer is required hereby; and (ii) LIPOMED's liability hereunder (including without limitation its warranty liability under paragraph 4) may not be increased or expanded except by an amendment or waiver complying with the terms of paragraph 15 bearing the manual signature of an authorized officer of LIPOMED.

13. Security Interest
LIPOMED shall retain a security interest in all Product until payment in full of the purchase price thereof by Buyer. Buyer authorizes LIPOMED to file a financing statement covering any and all such Product at any time that LIPOMED determines in its discretion that past or future sales to Buyer should be made on a secured basis.

14. Remedies
Upon default by Buyer, LIPOMED shall have the rights and remedies of a seller under the Uniform Commercial Code or other applicable law. Ten days' notice shall constitute reasonable notice of LIPOMED's intention to sell Product at public or private sale.

15. Miscellaneous
These terms and conditions shall be effective from the date of Buyer's purchase order. Any unenforceable provision hereof shall be reformed to the extent necessary to permit enforcement thereof. Any amendment or waiver of any provision hereof may be made only by a written instrument executed or agreed to by Buyer and an authorized officer LIPOMED. No delay or omission on the part of either party in exercising any right hereunder shall operate as a waiver thereof, and no single or partial exercise of any right shall preclude any other or further exercise thereof or the exercise of any other right. No waiver of any breach shall operate as a waiver of any other breach or of the same breach on a future occasion. Notices are deemed given when received, regardless of the means of transmission.

16. Applicable Law and Court of Jurisdiction
These terms and conditions shall be construed in accordance with the laws of Switzerland. In case of any dispute, the exclusive court of jurisdiction is Arlesheim, 4144 (Switzerland).